Chicago Daily Tribune
THE WORLD'S GREATEST NEWSPAPER
FINAL EDITION
VOLUME LXXXII—NO. 1 C TUESDAY, JANUARY 1, 1924.—60 PAGES ** PRICE TWO CENTS

SPEED AND STORM FATAL TO 8

...RL, 'RICH O... ...AK PAPER,' S... ...H'...WAITRESS

...me Used in Deal for $75,000.

BY PHILIP KINSLEY.

(Picture on back page.)

...a Laub, a young girl who ca... country three years ago fro... Elvria, threw a white light up... methods of K. R. Beak & Co. y... ...y. She told Assistant State's A... ...y L. F. O'Connell how her name ...ned to appear on a $75,000 mor... on the Sheridan Shore hotel.

...Miss Laub's uncle, William Hard... ...r bookkeeper for Beak & Co... ...ent her forward as an innocen... friendly accomplice, it appears, ...when Joseph J. Miller, vice pres... ...of Beak & Co., wanted a new ... ...to sign to collateral. The mort... ...was signed in her name, without ... ...owledge she testified, last Sep... ...and about Dec. 15 she gave ... ...power of attorney. Hardt ap... ...to have been the agent for the ...

Examining Company's Books.

...a result of this and other testi... ...y, at least three persons are ex... ...ed to be indicted when the grand ...convenes tomorrow. The books ...k & Co. were seized yesterday ...state's attorney, but later re... ...to order to permit the Beak ...e to work under more familiar ...ions.

...remained in custody at the ... house. Hardt pleads privilege ... ...ered upon him during the ... ...ination, but his attorney, ...to have been present to ... ...ation furnished to First As... ...State's Attorney George Gor... ...E. J. Lawler, cashier of the ... State bank, was that Beak ...e to the amount of $118,000 was ...d by that bank. It was through ...A. Wathier, former president of the ...bank, that many of the deals under ...estion were arranged. Beak and his ...attorney both claim Beak was forced ...o split commissions with Wathier to ...et money.

...The security in the bank for this ...money is said to be $291,000, and ...the only losers in that deal are the ...surety bond people for the bank. The ...bank, it is known, has been pressing ...Wathier's prosecution for some ...time. Whether Wathier is a victim ...of Beak or Beak is a victim of Wathier ...is a matter for future determination.

Waitress Tells of Deals.

Rose Laub, who lives at 982 Garfield avenue, was not able to speak much English when she appeared in the state's attorney's office. She was accompanied by her uncle, who acted as interpreter. The $75,000 mortgage note to which her name was signed and six interest notes for $2,625 each were produced for her inspection. She has been working as a waitress at a north side restaurant.

Miss Laub said she had first met Miller three years ago in Hardt's home. She had signed one paper for him, she said, about fourteen days before Christmas. That was the power of attorney to sign a mortgage which already had been signed. Mr. O'Connell did the questioning.

"What did he say this power of attorney was for?" she was asked.

"He didn't speak to her at all; he spoke to me," Mr. Hardt said, interrupting the questioning.

"And you gave the consent to sign her?"

"Yes."

"Did you know the mortgage was signed in September?"

"Yes, that is what he told me. I don't know. I never saw the instrument."

Hardt Has No Property.

"What property have you?"

"None."

"Do you know E. R. Beak?"

"No," Hardt replied.

Did Miller tell you when the mortgage was dated?"

He didn't tell me the exact date; he told me when they bought the property in September they executed the mortgage," Hardt said.

"And it had already been executed?"

"Yes," Hardt retorted.

Mr. came subsequently and asked for a power of attorney from Rosa Laub?"

"Yes," Hardt declared.

Introduced Girl to Firm.

Mr. Hardt admitted that he had given Rose's name to the Beak company, and that the girl signed the paper at his direction.

"Had Miss Laub taken title to any properties for Beak & Co. outside the $75,000 mortgage?" he was asked.

"Yes, one piece of property," Hardt responded.

"What piece was that?" Hardt was asked.

"That was on Kenmore avenue, I ...ued on page 4, column 5.)

NEWS SUMMARY

LOCAL.

Milk shortage possible today if farmers' "strike" is carried out. Page 1.

Blizzard big factor in eight auto fatalities on last day of year. Page 1.

Immigrant girl's name appears on $75,000 Beak mortgage on Sheridan Shore hotel; she's waitress. Page 1.

Chicago celebrates advent of leap year mostly with noise. Page 1.

Snow and zero weather arrive to greet the new year. Page 1.

Father of Allan McCarthy, youth who slew chum for girl, calls police to oust alleged blackmailers from his office. Page 3.

Mayor Dever reports on work of his administration thus far. Page 7.

Court told ousting of Allen M. Klein, parental school employé, is in revenge for his testimony at inquiry. Page 20.

Former Gov. Lowden commends Atty. Gen. Brundage's administration. Page 21.

Ald. W. W. Mills wants "L" lines extended and loop stretched to avert subway building, unless all costs are paid by special assessment. Page 23.

State official wants strict law to protect students from college for revenue only. Page 28.

Police Sergt. Hugh McCarthy is given winner of Lambert Tree bravery medal. Page 30.

Mayor Dever denies enforcing prohibition to kill it, in address to ministers. Page 32.

Death toll of Cook county automobile accidents in 1923. Part 3, Page 1.

"Widen and repair roads" in Illinois policy, traffic pointing need of more effective highways. Part 3, Page 8.

FOREIGN.

Loss of $40,000,000 by Dunlop Rubber company revealed in London as directors ask writs for high officials of concern. Page 1.

President Obregon expresses appreciation of Washington's refusal to sell arms to Mexican rebels. Page 3.

Searchers find wreckage of Dixmude, French dirigible, lost over Mediterranean. Page 6.

Formidable uprising of bandits in reports China imperils several American men and women. Page 18.

England begins campaign against French loans to little entente for military purposes. Page 22.

WASHINGTON.

Freedom of the administration to send arms to President Obregon to aid in suppression of Mexican revolution bitterly criticized in congress. Page 3.

Coolidge and Hoover review 1923's achievements and predict even greater improvement in 1924. Page 5.

Congressional committee likely to investigate financial transactions of the son of Gen. Wood. Page 14.

Shipment from east of great quantities of denatured alcohol principal problem of prohibition enforcement in Chicago, according to Prohibition Chief Howell. Page 32.

DOMESTIC.

Scientists pause in advance against ignorance to do homage to Francis Bacon. Page 16.

Wayward women arraigned before women judges in New York "ladies' day" court. Page 19.

Texas bishop to force Fort Worth rector to stand trial on charge of heresy. Page 33.

SPORTING.

Boxing fans turn eyes to East Chicago tonight where Alex Trambitas, sparring partner of Dempsey, meets Johnny Kerr of Cleveland. Page 34.

Condition of Boxer Billy Miske "weak and very critical," doctors say. Page 34.

"Strangler" Lewis defends world's mat title against Myaki, challenger from Japan, here tonight. Page 34.

William Muldoon ends career as athletic ruler in New York. Page 34.

Charley Paddock's case soon ready to go before A. A. U.; National A. A. F. to receive his asks curb of A. A. U. powers. Page 35.

Navy vs. Washington on ice tonight for Athletic vs. Pacific football battle at Pasadena. Page 35.

Schoolboy fliers enter for Tribune Silver Skate Derbies; wintry weather brings promises of good surfaces for sport with thirty-six hours. Page 35.

Ohio State basketball team beats Yale. Page 35.

EDITORIALS.

Political aspects of the Bonus; Facts: Unanswerable; The Man Kills; Aid to Obregon; "Let There Be Lights." Page 8.

MARKETS.

Electrical industries thrive and expand under conditions considered adverse by radicals and conservatives. Page 28.

For the first consecutive time stock market ends the year with prices on the rise. Page 40.

Chicago bankers and business men unanimously urging adoption of Mellon tax plan. Page 41.

Shorts of December wheat punished in late trade; corn longs liquidate and prices drop. Page 42.

Heavy closing orders give tone to hog market; ...ttle up 25@50c. Page 39.

FARMERS VOTE MILK STRIKE; BALK ON PRICE

Dealers Here Scoff at "Famine."

Farmers threatened yesterday to withhold 1,100,000 pounds of milk daily from Chicago, beginning at 7 o'clock this morning. This is approximately half Chicago's normal milk supply, and if the threat is fulfilled a serious famine may develop. The farmers, however, promised to see that no babies, invalids, or hospitals are without milk. On the other hand, F. H. Kullman of the Bowman Dairy company, said he doubted if there would be any milk shortage.

Though the statement was made with the implied authority of the Milk Producers' association, comprising 6,000 farmers in northern Illinois, southern Wisconsin, and northeastern Indiana, following failure of the big Chicago distributors to agree on a 1924 price, the distributors, of which Mr. Kullman was spokesman, said they believed most of the farmers would send their milk to the market today as heretofore.

Conferees in Deadlock.

The farmers and the distributors had been in conference all afternoon at Hotel La Salle, but disbanded at 8 o'clock, declaring no agreement had been reached.

Previously Frank T. Fowler of Lake Villa, Ill., who had been designated spokesman to the press on behalf of the Milk Producers' association, said that pledges had been obtained from members whose daily milk production is more than a million pounds, and the producers had agreed to the "strike" unless the distributors met their demands. The small dealers, who have about half of the Chicago delivery, have signed up at the figure set by the association, he declared.

Figures in Dispute.

The demand of the association was for $2.75 per hundred pounds of milk (forty-eight quarts) if a six months' contract were signed—$2.85 if the contract was for only three months. The distributors who get their milk in cans are said to have subscribed to this price, but the six leading companies, who have bottling works out in the various country districts, offered $2.60 on a three month basis.

Mr. Kullman said that this was higher than the price paid a year ago, which, he said, was $2.50 for January and February and $2.40 for March, and it is 25 cents per hundredweight higher than is now paid by the "manufacturers" who were, he said, the makers of condensed milk, butter, and cheese.

He said that the companies acting in concert with the Bowman company, though there is no combine or binding association on price agreement, are the Borden company, Wieland, Wanzer, Mix, and Natoma-Huntley.

Time Important Factor.

The time of the contracts was an important matter in the deadlocked conference, and was explained by Mr. Kullman as follows:

"The milk supply varies with the months, or more accurately, with the seasons. Just now the cows are giving a large yield because they are stabled. When the grass season commences, about in March, the yield will be larger. Then in the summer, flytime, less moisture, drier feed, and field activities of the farmer, cause a lessening of the supply, which continues until the fall.

"The customer who takes a quart daily will not take two quarts just because the cow gives more. We agree to take the excess supply at the established price and if we can't sell it must 'manufacture' it. To do so we compete with the manufacturer who buys surplus milk for 35 cents less than we pay."

Position of Farmer.

The position of the farmer, as expounded by Frank T. Holt, president of the Producers' association, is that they must be able to sell their surplus milk at prevailing prices in the surplus seasons and that because of the variation in the yield they would agree to a $2.75 price for six months. At the present price, the estimate is based on a 30 cent hourly labor wage, whereas Mr. Holt said farm labor now should be figured at 40 cents an hour.

Frederick Lane Arrives Three Minutes After 1924

Frederick William Lane, weight 8 pounds, claims the distinction of being the first baby born in Chicago in 1924. He arrived at the Norwegian-American hospital at 12:03 a. m., Dr. F. E. Thornton reported. The baby is the son of Mrs. Frederick Lane, 4625 Warner avenue, and both were reported to be as happy as could be.

WE OUGHT TO TRY IT SOMETIME

[Copyright: 1924: By The Chicago Tribune.]



WRITS ASKED IN 40 MILLION LOSS

Dunlop Rubber Quiz Hits High Britons.

BY JOHN STEELE.

[Chicago Tribune Foreign News Service.]

[Copyright: 1924: By The Chicago Tribune.]

LONDON, Dec. 31.—(Tribune Radio.)—The rumblings of an impending scandal in the management of the affairs of the Dunlop Rubber company, capitalized at over £26,000,000 ($112,840,000) culminated in a thunder clap tonight.

A circular signed by five directors of the company was issued, calling an extraordinary meeting of the shareholders to pass a vote of confidence in these directors for the action which they have taken against the president and several present and former directors of the company, against whom writs had been issued in respect to certain transactions.

This action was taken in consequence of a report of a special committee appointed in March, 1922, and granted the widest powers in September of the same year to investigate the circumstances under which the enormous loss of more than £8,250,000 (about $40,000,000) was incurred in 1921.

Had Paid Fist Dividends.

This loss was reported at a meeting in February, 1922, and came as a staggering blow to the shareholders, who had been collecting fat dividends during the boom years immediately preceding. The committee of investigation immediately was appointed under a rarely invoked statute, which compelled the officials of the company to give evidence under oath and disclose their accounts over the months under scrutiny.

Sir Eric Geddes, who was elected chairman in 1922, tried to place responsibility for the company's severe reversal in its previous year. The committee's report was made last September, but was not published. As the announcement states tonight, "eminent counsel were engaged, and upon their advice writs have been issued against Sir Arthur Du Cros, president of the company; James White Gorman, director, and some past and present directors of the company."

Attack President's Big Salary.

The board of directors have also attacked the validity of the agreement under which Sir Arthur Du Cros has been drawing a salary of £12,000 ($52,080) yearly free from tax. Agreements with Alfred Du Cros, vice president, and George Du Cros, general manager of the company, also have been questioned.

Of all the directors, says the circular, only five, namely, Sir Eric Geddes, Sir George Beharrell, Sir Guy Granet, Mr. Garvasy, and Mr. Tait, are, in the opinion of the company's counsel, entirely unaffected by the committee's report.

Some of the directors against whom writs were to have been issued, says the circular, have made proposals for a settlement.

PRESIDENT COOLIDGE'S NEW YEAR GREETINGS TO AMERICAN PEOPLE

Washington, D. C., Dec. 31.—President Calvin Coolidge tonight extended New Year's greetings to the American people in a message which said:

"At the end of the old year and the beginning of the new, it is well to take account of our spiritual, moral, and material resources and seriously appraise the progress of the past twelve months and the prospect of advancement in the coming year. The nation has made a record of gratifying accomplishment. There is every reason to believe advancement will continue in the coming months.

"It is a pleasure to extend the heartiest of New Year greetings to the American people and express the hope and confidence that 1924 will bring them a full measure of prosperity and happiness."

LIBERTY BELL RINGS NEW YEAR FOR U. S.; CHICAGOANS HEAR IT

Radio fans throughout the middle west last night heard the historic Liberty Bell in Philadelphia tolling the glad news of the new year. Last night's first peals of the bell which heralded the birth of the nation 147 years ago, were picked up at the Blackstone hotel and relayed to station WDAP on the Drake at 11:15. It was relayed to all parts of the Mississippi valley and beyond.

THE WEATHER

TUESDAY, JANUARY 1, 1924.

Sunrise, 7:18 a. m.; sun sets at 4:28 p. m.
Moon rises at 1:39 a. m.

Chicago and vicinity—Fair and colder Tuesday; Wednesday fair and not quite so cold. Fresh northwest and west winds, becoming moderate.

Illinois—Fair Tuesday, somewhat colder in extreme east portion. Wednesday fair and not quite so cold.

TRIBUNE BAROMETER.



TEMPERATURES IN CHICAGO

MAXIMUM, 2 A. M. 37
MINIMUM, 2 A. M. 34

3 a. m. ... 37	Noon ... 32	6 p. m. ... 14
4 a. m. ... 37	1 p. m. ... 30	9 p. m. ... 12
5 a. m. ... 37	2 p. m. ... 29	10 p. m. ... 0
6 a. m. ... 36	3 p. m. ... 24	Unofficial—
7 a. m. ... 37	4 p. m. ... 23	11 p. m. ... 8
8 a. m. ... 37	5 p. m. ... 23	Midnight ... 5
9 a. m. ... 35	6 p. m. ... 20	1 a. m. ... 4
10 a. m. ... 35	7 p. m. ... 16	2 a. m. ... 3
11 a. m. ... 33		3 a. m. ... 0

Mean temperature for twenty-four hours to 7 o'clock last night, 27; normal for the day, 26; excess since Jan. 1, 60 degrees.
Highest wind velocity, 36 miles an hour.
Precipitation for twenty-four hours ended at 7 p. m., .17 of an inch; deficiency of precipitation since Jan. 1, 0.63 inch.

ADVICE TO SHIPPERS.

Protect shipments originating or passing through Chicago to reach destination by Wednesday night from temperatures as follows: North and northwest, 5 to 20 below zero; west, zero to 10 below; south and east, zero to 10 above.

ZERO ARRIVES AT 3 A. M. IN CHICAGO

Snow and Cold Here for a "Glad Hand" 1924.

(Pictures on back page.)

No shouting from the housetops, no sounding of the tocsin was necessary last night to let Father Dearborn become apprised of the fact that Boreas had loosed his well known minions upon the city.

C. A. Daniel, senior understudy of Prof. Henry J. Cox, scrutinized his weather map and allowed that four or five degrees above zero would be about right this morning. Loop thermometers outdid his statements at 3 a. m., when they registered zero flat.

Our First "Blizzardette."

Meanwhile the first "blizzardette" of the season covered the townscape with snow, making the streets and sidewalks slippery and firesides doubly attractive. The snow started before noon and kept up long after midnight.

Today, the weather man predicts, it will be cold and clear, while tomorrow the barometer will rise somewhat, but not much.

The low temperature was far from local. Dispatches from various parts of the country told of heavy snowfall and thermometers lurking near or below zero.

In St. Louis the mercury fell 40 degrees in fifteen hours and zero weather was predicted for New Year's day. Seven inches of snow covered northwestern Illinois. Out in Yellowstone park, the summer playground for America, the thermometers began to choke at 34 below zero. Texas was gripped by the coldest breeze of the winter. New Orleans also suffered.

Thermometer reading reported from various parts of the country yesterday follow:

Kansas City, Mo., 5 degrees; St. Joseph, Mo., zero; Wichita, Kas., 2 degrees; Billings, Mont., 36 degrees below zero; Cheyenne, Wyo., 28 degrees below zero; Omaha, Neb., 2 degrees below.

Apply for Relief.

Chicago's charitable agencies were taxed to the limit yesterday as a result of the drop in temperature. Coal, food, clothing, and lodging were furnished by the various organizations to thousands of needy.

"We are having coal delivered to hundreds of poor families all over the city today," said Joel D. Hunter, general superintendent of the United Charities of Chicago. "Many of these families are those, of course, to whom we have been furnishing coal all winter, but when a sudden blizzard like this grips the demands for coal increase tremendously. Every effort has been made to care for all the families reported to us as needing coal and food."

Adjt. Fynn of the Salvation Army said that every bed and available space in their lodging houses and hotels had been taken by noon.

Chicago Hails New Year With Mostly Noise

(Picture on back page.)

A. D. 1924 arrived directly after midnight this morning. Chief Collins, "Sport" Herrmann, and other experts in such matters said it was a leap year, and observers noted that lady folk of the eligible class were especially profuse in their congratulations of Father Time.

At least a million Chicagoans stayed up to watch 1923 join yesterday's 7,000 odd years. A few of them were in such shape as to see double, and some of these argued that the new year was twins. The celebration was not as alcoholic as of yore, and bootleggers who had boosted their prices 20 per cent were disappointed.

Four Hurt by Bullets.

Four persons, including one woman who was peeling potatoes in her kitchen, received minor injuries when stray bullets, fired by enthusiastic revelers, struck them. Six men were arrested in the loop for being drunk. Tender-hearted policemen explained that they were in danger of being frozen by the cold wind which swept down from the north and kept the street crowds small.

The orthodox salvo of whistles and horns greeted the advent of the new year, the usual clamor of bells sounded, and the milling crowds in loop streets opened their larynxes and did their durndest. Those who filled the gay places of the city—classy restaurants and cabarets and ordinary "joints"—rose in the time honored noisy salute to the infant annum.

But that was about as far as the celebration, taken in toto, got.

Collins' Orders to Police.

Following a late conference with Mayor Dever, Chief Collins instructed his captains to let only uniformed policemen haunt the places of revel. No plain clothes man were to be on hand to annoy the celebrants with unseemly demands upon their café tables. Everything was to be open and above board so far as the police department was concerned.

The revelers appeared to understand their status.

Liquor was practically absent from table tops in the places where the New Year was celebrated. Innocent cracked ice was there, and so were innocuous bottles of ginger ale. But no oddly shaped containers, such as surround gin or other outlawed liquids, rested upon the linen. Such bottles were kept discreetly on the floor or in the pockets of owners.

Crowd Usual Haunts.

The usual haunts of the celebrants were filled. The Congress hotel, long the rallying place of those who hurrah at the birth of the years, was jammed with 1,800 persons, and long before midnight they were turning 'em away. Paper caps adorned the heads of the revelers, and there were plenty of tooting horns. But the fountain in the Pompeiian room felt the barefoot of nary a fair young patron who had the urge to celebrate by going wading.

"O tempora! O Mores!" sighed the waiters who remembered days agone.

The Terrace Gardens in the Morrison hotel boasted a capacity throng of 2,200 reservations, while a distinctly younger set frollicked 800 strong in the Cameo room. The Hotel Sherman's Bal Taborin and College Inn were similarly filled.

Large Crowd at Drake.

Twenty-three hundred fashionably dressed citizens did not consider a $10 reservation fee any drawback for celebrating at the Drake.

Several hundred gold casters gathered at the Opera club. One of the most brilliant of numerous private parties was at the gray brick residence of Judge George A. Carpenter, 945 North Dearborn street, known for years as the Dr. Ralph Isham home. It was the Carpenter family's farewell to the old demesne, and numerous of their friends were there to help them say good-by.

A REVIEW OF 1923 BUSINESS ACTIVITIES

Including complete statistics of the Stock, Bond, Grain, Live Stock, Commercial and Real Estate Markets will be published

In THE TRIBUNE TOMORROW MORNING

Want Ad Index Page 42

DOCTOR KILLED AT CROSSING IN GLEN ELLYN

Four Lives City's Toll Last Day of Year.

(Picture on back page.)

Speed took a heavy toll of life in the vicinity of Chicago on the last day of 1923. The blizzard that prevailed through the afternoon was a contributory factor.

In Cook county three men and a woman, all past 50 years old, died in motor car accidents. As the year ended, the county's 1923 automobile and truck fatalities had reached the total of 735.

In the third section of this issue of THE TRIBUNE, printed a few hours early because of the pressure of advertising, the year's toll in motor car deaths was listed in detail at 721. Yet in the few intervening hours before this page reached the presses there were four deaths added.

Well Known Doctor Killed.

In addition to the four in Chicago and Cook county there were three deaths in nearby Kane county and one in Du Page.

Dr. Edward S. Higley of Glen Ellyn, nationally known diagnostician, was killed instantly when his automobile was struck by the Continental Limited on the Chicago and Northwestern railroad.

The train, tearing through snow and sleet at above fifty miles an hour, struck Dr. Higley's car at the Prospect avenue crossing in Glen Ellyn and smashed it, wreckage being strewn along the roadway for three blocks.

Dr. Higley, partly blinded by the driving snow, had failed to see the on-rushing train, California bound. He was driving behind another automobile which cleared the tracks but a moment before the train. Dr. Higley's car was struck squarely. The physician was hurled from the automobile and was dead when an eyewitness to the crash reached him a minute later.

Dr. Higley, who was 54 years old, had practiced in Glen Ellyn and Wheaton for more than 40 years.

Erskine Parmalee Dies.

Erskine M. Parmalee, aged 50, 4125 Drexel boulevard, president of the Betsy Ross Candy corporation and of the American Commerce association, was one of the Cook county victims.

Mr. Parmalee succumbed at his home to injuries received on Dec. 8 when he was struck by a vampire taxicab as he emerged from the elevated station at Drexel boulevard and East 41st street. Hyde Park police are searching for the driver. An inquest will be held Jan. 11.

Mrs. Ellen Madden, 60 years old, 913 North Lawndale avenue, was injured fatally when she was struck by a taxicab driven by Nicholas Hopp, 4315 Eberhart avenue, at Halsted and 74th streets. Mrs. Madden, who weighed nearly 300 pounds, died as she was being taken to the Auburn Park hospital by Hopp. Six hours later she was identified by Mrs. J. J. McGreevy, 7627 Normal avenue, at whose home she had spent the afternoon. Hopp was held by the police.

Killed When Car Skids.

Joseph Adamec, 50, a painter, who lived at 10714 Perry avenue, was killed when his automobile skidded and crashed into a trolley pole at Lafayette avenue and 119th street.

William W. Grant, aged 69, 216 East 56th street, a printer, was found dead in the street at South State and Congress streets. No witnesses to the accident could be found. William Knapp, 4113 West 24th street, who saw the body and stopped his truck just as a front wheel was about to run over it, was held pending an inquest.

Elgin Reports Three Dead.

Herman B. Behm of Elgin was killed instantly when his automobile skidded to a stop on a crossing near Elgin and was struck by a St. Paul train.

Harry Frank, 35, manager of a Geneva store, was killed on the Fox River trail, near Elgin, when his automobile collided with another car.

Arthur England, 35, of Elgin, died of injuries received when the automobile in which he was riding turned over and was wrecked on the Elgin-Dundee road, near Elgin.

Club Explains Stand.

Howard M. Brown, general manager of the Chicago Motor club, and several other of its members visited Coroner Oscar Wolff yesterday and stated they did not wish the courts to return to the old system of hearing speeders arrest slips, but that they did desire to make it unnecessary for offenders taken to police stations to furnish $100 cash bail.

"When habitual speeders, by producing a card purchased at $5 from a mushroom surety company, can get cure release by a fourth of that sum it seems unfair and unreasonable to

* * *

require the occasional offender to hunt around for friends to bring cash to effect his release," said Mr. Brown.

The motor club's request, given to Chief Justice Harry Olson of the Municipal court, will be acted upon at the meeting this week of the rules committee of the court.

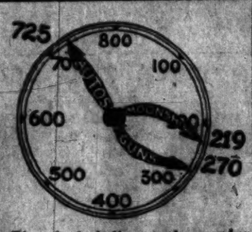
Dever Appeals to Autoists.

Mayor Dever addressed "To the Citizens of Chicago" a New Year's message in which he pointed out that the "happiness of many homes has been destroyed by the hundreds of deaths and injuries resulting from violation of laws regulating the operation of automobiles."

"May I, therefore," he continued, "on New Year's day suggest to the automobile drivers of Chicago to take upon themselves an obligation scrupulously to respect the laws regulating the speed and operation of automobiles and to protect themselves and others from injury while using our crowded public streets?

"Strict adherence by each and every one of us to a resolution to be ever respectful of the sanctity of human life would do much to reduce during 1924 this ruthless toll of life and limb."

HANDS OF DEATH



The clock indicates the number of deaths caused by automobiles, guns, and moonshine in Cook county since Jan. 1, 1923.

NEW YORK WET NEW YEAR'S EVE DESPITE 100 DRYS

New York, Dec. 31.—[Special.]—New Year's eve in New York City was made as dry as 100 prohibition agents could make it—which a tour of the white light district revealed wasn't very dry.

A final appeal to celebrants by Divisional Chief R. Q. Merrick to beware of drinking poisonous liquor failed to cast a very heavy gloom over optimistic revellers.

There was much merriment. There were gay parties at practically all theaters. The hotels were filled and the restaurants, cabarets, and other places of entertainment reported their reservations were exhausted.

Burglars Use Ruse, Rob Woman of $3,500 Gems

(Picture on back page.)

Two "de luxe" burglars late yesterday afternoon robbed Miss Wilma Kurpal, 604 Gary place, of jewelry valued at more than $3,500.

DEMAND SAFETY WHILE DUNNING PLANS BURIALS

While practically every civic organization in the state yesterday prepared to open a drive for adequate fire protection at the various state institutions, preparations were completed at Dunning for the burial tomorrow morning of seven unnamed victims of last week's fire there. Charring of the bodies made specific naming impossible.

Services in which several clergymen will participate will be held at the hospital tomorrow morning. The bodies are to be buried at Mount Carmel cemetery.

Among public institutions declared unsafe is the Soldiers' Orphans' Home at Normal, against which protest was made by the American Legion in an appeal to Gov. Small.

A. L. Bowen of Springfield, a former secretary of the state board of charities, declared yesterday that when the state assumed control of Dunning in 1912 the buildings "were a mass of junk and not worth a dime of state funds."

Prices realized on Swift & Company sales of carcass beef in Chicago for week ending Saturday, Dec. 29th, on shipments sold out, ranged from 7.00 cents to 21.00 cents per pound and averaged 12.62 cents per pound. adv.

GROSSMAN FREED UNDER BOND AS PARDON ARRIVES

Action Ends His Woes for Present at Least.

Philip Grossman, former keeper of a west side saloon, obtained his liberty yesterday upon payment to the federal court of $3,000 in Liberty bonds as a pledge that he will return to the jurisdiction of that court upon call. Not two hours later United States Marshal Robert Levy received in the mail from President Coolidge a pardon commuting the man's sentence.

So ends, temporarily, the trials and tribulations of Mr. Grossman, who upon Christmas would have been free, had he been a resident of the House of Correction at that time.

More than a year ago Mr. Grossman was found guilty of violating a federal injunction and fined $1,000 and sentenced to the House of Correction for one year. He was "traveling" at the time and subsequent efforts by the court to apprehend and lodge Mr. Grossman in jail were futile. Finally, however, on Christmas day there came to the House of Correction a telegram, announcing that the prisoner had been pardoned by the President. But Mr. Grossman was not in custody.

Two days later he surrendered, expecting to be sent to the House of Correction, and later released by virtue of the pardon. At the same time Judge Wilkerson issued an edict ordering Grossman held until the court demanded his appearance. Yesterday, after a consultation with the court, Grossman was released upon $3,000 bonds. While the man is technically free, he cannot be released from the bond until Judge Wilkerson has so ordered.

BROKER TAKES CHICAGO'S FIRST BRIDE OF 1924

Chicago's first bride of 1924 was Miss Nellie Hartman, 1356 East 63d street.



MRS. CHARLES N. CURRY.

Just as the clock finished the stroke of midnight the Rev. Philip Yarrow pronounced the words that made her the wife of Charles N. Curry, a bond broker residing at the Hyde Park hotel. The ceremony was performed at the Auburn Park Federated church, where a New Year "watch party" was held.

Mrs. Curry a few weeks ago gained notice when by a bit of detective work she recovered her $150 fur coat which had been stolen. She spied another girl wearing the garment in the loop and called a policeman.

FLAGG, ARTIST, TO WED AGAIN, HE ANNOUNCES

New York, Dec. 31.—[Special.]—James Montgomery Flagg, the artist, today authorized the following announcement of his engagement:

"Mrs. Hubert Wadman of New York City announces the engagement of her daughter, Miss Dorothy Virginia Wadman of Mamaroneck, N. Y., to James Montgomery Flagg, the artist, at a birthday party given to Miss Wadman by her aunt, Mrs. Arthur Davis of Norton, Mass."

Mr. Flagg said that the wedding would take place in the spring."

It's Your Year, Girls! Male Surplus Is 250,000

Washington, D. C., Dec. 31.—[United News.]—Happy Leap Year! There's a surplus of unattached males. There is one man loose in the United States for each of the 6,146,096 unmarried women and a surplus of 250,000 to pick over. The census bureau says so.

FLOODS MENACE PARIS, PETROGRAD AND HONOLULU

[Chicago Tribune Foreign News Service.]

PARIS, Dec. 31.—[Tribune Radio.]—The Seine river began overflowing its banks in the suburbs tonight. Troops are engaged in rescue work and preventing pillaging.

One Dead in Honolulu.

HONOLULU, Dec. 30.—[By the Associated Press.]—The heaviest rainfall experienced in many years today caused one death and damage estimated at thousands of dollars in Honolulu. Some houses were washed away by the torrent.

Petrograd Is Flooded.

MOSCOW, Dec. 31.—Reports from Petrograd say the heart of the city is submerged under the waters of the Neva, which has flooded its banks despite the severe winter weather. Many factories have been inundated. The Neva is full of icebergs floating in from Lake Ladoga.

Chicago to Go Without Mail Deliveries Today

Postmaster Arthur C. Lueder announced yesterday that no deliveries would be made today by letter carriers and that all substations would be closed for the entire day. For accommodation of the public, however, special delivery and lock box service will be open all day and the retail stamp window will be open until midnight at the main postoffice. The information service will be open all day, but the general delivery service will remain open only two hours, from 8 a. m. until 10 a. m.

Chicago Daily Tribune
THE WORLD'S GREATEST NEWSPAPER

Vol. LXXXIII. Tuesday, Jan. 1, 1924. No. 1.

Published daily at No. 7 South Dearborn street, Chicago, Illinois.
Mail subscriptions—Price in Ill. [outside of Chicago], Ind., Iowa, Mich., and Wis.—Daily with Sunday, one year, $12.50.
MAIL SUBSCRIPTION PRICE.
Zones 3 and 4 as stated other than Ill., Ind., Iowa, Mich., and Wis.—Daily, $7.50 per year.
Zones 5 to 8, inclusive—Canada, Mexico, and foreign—Daily, $13.00 per year.
Entered as second class matter June 3, 1903.

Bedell
STATE STREET, CORNER MONROE

BASEMENT
WEDNESDAY

Starting Our Great
JANUARY CLEARANCE

The Bedell Basement Store—the headquarters for stylish economical women—featuring these wonder groups at inconceivable prices



COATS

Developed of Bolivia, Normandie and Plush and Enhanced with Fur Collars and Cuffs

$25

Deep, soft textured fabrics which alone would cost more than $25, trimmed with collars and cuffs of genuine costly furs! The values are evident—meriting the attendance of the shrewdest. All the coats are exquisitely lined and warmly interlined. Values from $39.75 to $45.

DRESSES

Dresses Valued at $19.75 and $25 May Be had at This Unusual Price

$12.75

Dresses within everyone's price range. Fine cloths, crepes, satins, velvets for afternoon, street, and informal evening requirements. The most wonderful dress values yet offered. The tailoring throughout is done with faultless precision. Have all the newest trimming effects.

Closing Out at a Special Price!

50 Smart Junior Coats *Regular $15 Value!* $3.98

Coats for the miss and the youthful figure—sizes 13 to 19—trimmed with fur collars and cuffs and lined throughout. A remarkable value specially priced for quick clearance!

Betty Wales
January Clearance
of
COATS



Many of these fine fur trimmed coats are now reduced to below wholesale cost.

Black, navy, brown, taupe and kit fox—trimmed with elegant collars and cuffs of fashionable furs.

$59.50

All remaining winter dresses and gowns at great price concessions.

Betty Wales DRESS SHOPS
BAER BROS. COMPANY INC.
65-67 East Madison Street
Near Michigan

New Year's Dinner
—at HENRICI'S

Many delicious dishes appropriate to this great feast day, including, of course, roast turkey, etc. Upon the satisfactory a la carte plan, as usual. Noon, afternoon and evening.

HENRICI'S
Established 1868
Wm. [illegible] Collins, President
67 West Randolph Street
Between Dearborn and Clark Streets

COOLIDGE PLAN TO AID OBREGON STIRS CRITICISM

But Munitions Will Be Sold Regardless.

BY ARTHUR SEARS HENNING.

Washington, D. C., Dec. 31.—[Special.]—The decision of the administration to sell arms to President Obregon of Mexico, to aid suppression of the De la Huerta revolution, will be severely criticized in congress and an effort will be made to pass a resolution condemning the policy.

Senator Johnson (Rep., Cal.), the only announced opponent of President Coolidge for the Republican nomination for president, made known his intention to attack the administration's move in speeches he will make this week, probably at Cleveland on Thursday at the opening of his canvass for delegates.

Senator Borah (Rep., Idaho) and Senator King (Dem., Utah) and a number of other statesmen indicated that they would take the administration to task on its new Mexican policy as soon as congress reconvenes Thursday.

Hands Off, Critics Demand.

The contention of the critics is that the United States ought not to take sides in Mexico's factional strife; that it is difficult to say at any time which faction is the more deserving of support; that De la Huerta is more conservative than Obregon, and might eventually furnish a government more acceptable to the United States, and that traditionally America has held revolution a sacred right.

Moreover, it is predicted that arms supplied to the Obregonistas soon will find their way into the possession of the Huertistas, and that anti-American sentiment will be fomented among the revolutionists, with the result that American weapons may be turned on Americans, as happened when President Wilson furnished arms to Mexican factions.

President Stands Pat.

Despite this opposition, and some in the war department, the administration stood pat.

The attitude of the administration may thus be summarized:

This government is furnishing a limited quantity of war materials to the Mexican government because such action is in the interest of stability and order. The attempt to overthrow the government has resulted from the animosities and bitternesses growing out of the presidential campaign to select successor to President Obregon.

Time to Stop Scrapping.

It is highly important that Mexico should break away from a long series of unfortunate precedents and determine the succession to the presidency by peaceful and constitutional methods. It is true that the Mexican government by its conduct has made this fact difficult.

With specific reference to its relation with the United States, the Mexican government adjusted the principal fundamental questions at issue between the two governments, and this was followed by American recognition and the resumption of diplomatic relations.

The Mexican government's attitude is shown by the fact that, although called on to cope with insurrection, it has approved one of the claims conventions and has asserted its determination promptly to approve the other, and by the further fact that at a time when unusual demands are being made on its revenues it has completed a substantial deposit to carry out its agreement for refunding the Mexican debt.

The action of this government in furnishing the Mexican government with war material is in no sense a reversal of the policy regarding the sale of arms, as announced by President Harding in his letter to the secretary of war dated April 23 last. On the contrary, it is in support of that policy.

That policy is that our surplus war equipment should not be employed in encouraging warfare by fostering militarism and developing armaments.

Father of Chum Slayer Makes Blackmail Charge

(Picture on back page.)

As they still were searching last night for Allan McCarthy, 17 years old, who shot and killed his chum, Rowland McCarthy, over a "puppy love" affair Saturday night, the police received an urgent call from the youth's father, Attorney Jay J. McCarthy, to hurry to his office in the Chicago Title and Trust building.

Mr. McCarthy said he was being threatened by a man whose companion a woman, was trying to extort money from him.

Find Burns Operative.

Detective Sergeants Webber and Babbington, rushing to the office, found C. E. Foster, a Burns operative, and Doris Hutchinson, who gained considerable notoriety in 1922 by claiming to be the wife of Frank M. Kattenstroth, 665 Sheridan road, a well known broker.

Mr. McCarthy told the policemen that the young woman had annoyed him for weeks by calling his wife on the phone; had made frequent trips to his office, and that she had demanded he pay her $100 immediately.

At the detective bureau Miss Hutchinson flew into a rage. She told Lieut. Luke Garrick that McCarthy owed her $10,000 and had given Allan a gun to kill her, but Rowland was killed. Mr. McCarthy denied all the woman's charges and accused her of attempting blackmail. Mr. McCarthy, however, refused to file a complaint. She left the detective bureau.

Both Attorney McCarthy and Miss Thelma Senum, a waitress living at 4324 Winthrop avenue, sweetheart of the lawyer's son, discounted the story that the boy had committed suicide.

It was learned the boy attempted to see his sweetheart Saturday night, half an hour after he had shot his chum. The shooting was in Thomas Moran's poolroom at 5211 Broadway.



Doris Hutchinson, arrested, then freed, in McCarthy case.

Miss Senum appeared yesterday at the inquest at the dead boy's home, 5246 Magnolia avenue. She did not testify, as the inquest was continued to Jan. 22.

Delay was ordered after the testimony of Moran and Edward Brown, 1058 Foster avenue, who was playing with Rowland when he was killed.

Tells of Shooting.

Edward told that as Allan entered there were abusive words exchanged, and Allan, with his hands in his coat pockets, fired one shot through the cloth. Rowland staggered back and fell.

"I rushed forward," said Moran, screaming, 'For God's sake don't shoot any more.'"

TRIBUNE SENDS FIRST PHOTOGRAPH ON FRENCH WIRE

PARIS, Jan. 1.—[Tribune Radio.]—The Tribune filed the first picture by the new French telegraphic system of transmitting photographs by wire shortly after midnight tonight when it sent a photograph of Ambassador Kellogg to Lyons to be forwarded by airplane to Nice for The Tribune's Paris edition daily Riviera supplement. The large sized photograph cost only 12 francs (60 cents). Receipt is guaranteed at Lyons at 3 o'clock this morning, at which time it will be placed aboard an airplane departing for Nice where it will arrive at daybreak.

"INSTANT HEAT" COMPANY HEAD PRISONER OF U. S.

Frederick D. Person, president of the Instant Heat company of America, was arrested on a charge of using the mails to defraud and released in bonds of $7,500.

Four thousand victims have been defrauded of approximately $500,000 in buying the heat company's stock, according to Chief Postal Inspector A. E. Germer. Salesmen told glowing stories of a factory, covering 80,000 square feet, in Appleton, Wis., where a wonderful hot water bottle which became instantaneously warm was to be manufactured in carload lots. An investigation disclosed the factory as a shack.

Person, H. L. Barber, Benjamin F. Levin, and A. B. Knight were indicted several weeks ago. Barber, a broker, employed 150 salesmen to sell the stock, and he is said to have received $250,000 as his commission.

Arkansas and Tennessee Report Slight Earthquake

Little Rock, Ark., Dec. 21.—Little Rock and nearby towns felt a distinct earth tremor at 9 o'clock tonight. Many persons in the city reported noting the shock, but no damage was reported.

Noted at Memphis Also.

Memphis, Tenn., Dec. 31.—A slight earth tremor, the third within a period of two months, was felt here at 9:05 o'clock tonight. No damage was reported.

COOLIDGE STAND ON MEXICO ARMS ELATES OBREGON

Wishes President, People Happy New Year.

BULLETIN.

[Chicago Tribune Foreign News Service.]
[Copyright: 1924: By The Chicago Tribune.]

MEXICO CITY, Dec. 31.—(11 p. m.)—President Alvaro Obregon announced tonight that his campaigns against the revolutionaries on all fronts will be held up until expected munitions of war have arrived from the United States.

BY FREDERICK WRIGHT.

[Chicago Tribune Foreign News Service.]
[Copyright: 1924: By The Chicago Tribune.]

Mexico City, Dec. 31.—Supreme confidence and happiness reigns tonight in the national palace at Chapultepec, President Obregon's home, as the result of information received from Washington to the effect that the American government has decided to give Mexico all the necessary war materials, including airplanes, with which to combat the revolution.

President Obregon returned to the capital today from the Guadalajara front, where he has been directing preparations for an advance on Gen. Estrada's force in that city.

Statement to U. S.

He received foreign correspondents at his home today, giving them this message:

"I desire you to send this message to President Coolidge and the American people. President Coolidge, by the position he has taken toward military plotters in Mexico, has destroyed by one stroke the plotters' belief that the government in Washington would look with favor on their armed uprising. He has demonstrated in a practical manner his sincere policy toward Mexico. He has established a foundation and has gained more ground than any other statesman ever did with their eloquent discourses.

"President Coolidge, like the real democratic President that he is, has followed that conviction of his people. He has chosen well in taking the shortest road to follow.

"I want to take advantage of the presence of the representatives of the press here now to send through them to the people of the neighboring republic and to their President my most sincere wishes for a happy and prosperous New Year."

Reports arrived here today stating that a small body of federal troops under Gen. Paulino Navarro attempting to shut off Gen. Estrada's communications to the rear was ambushed and many were killed. Gen. Navarro was among the dead. Federal troops, however, are slowly closing in on Guadalajara.

Claims of Rebels.

Nogales, Ariz., Dec. 31.—Six federal generals with their commands in central Mexico have renounced the Obregon government and gone over to the De la Huerta faction, according to announcement by Carlos Diaz, revolutionary confidential agent, here, today.

Divorces Arbuckle



MINTA E. ARBUCKLE.

Providence, R. I., Dec. 31.—[Special.]—A divorce was granted here today to Minta E. Arbuckle, wife of Roscoe E. ("Fatty") Arbuckle. The decree was granted on the grounds of neglect to provide and desertion.

In her petition Mrs. Arbuckle alleged that the former film comedian deserted her in September, 1917. The Arbuckles were married in Long Beach, Cal., Aug. 5, 1908.

When Mrs. Arbuckle filed her petition she declared through her attorney that the divorce action against Arbuckle had no connection with the Rappe girl's death, for which Arbuckle was tried and acquitted.

"CHICK" EVANS' CREDITORS LOSE NEARLY $200,000

Charles "Chick" Evans Jr., amateur golf player, was discharged yesterday by Federal Judge James H. Wilkerson from all debts recently scheduled by him in a bankruptcy petition, in which he listed assets of $52,000 and liabilities of $252,000. At the same time Referee in Bankruptcy Harry A. Parkin said that but little money would be realized by Evans' creditors. The assets, he explained, were practically all pledged to cover part of the liabilities, so the total loss to the creditors should be a trifle more than $200,000. The creditors have never demanded the appointment of a trustee, Mr. Parkin said.

HERRICK'S PLEA OF POVERTY WINS CUT IN ALIMONY.

Pleading that he was a "poor man," Robert Herrick, well known novelist and a professor at the University of Chicago, appeared before Superior Judge John J. Sullivan with a request for reduction of the $300 monthly alimony allotted to his wife, Mrs. Harriet Herrick, when they were divorced in 1916.

Mrs. Herrick contested his plea, declaring that the sum was hardly sufficient to support her and to keep their son, who lives in Boston, in school.

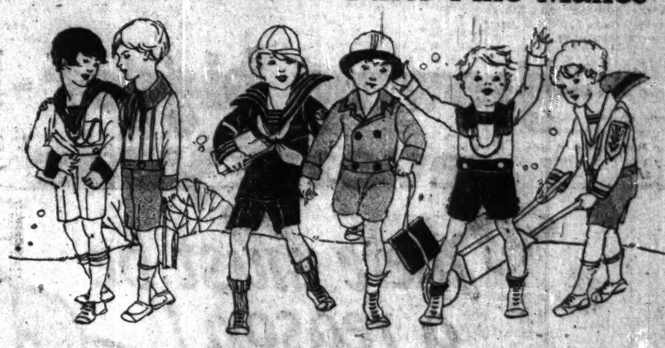
After Herrick had declared his salary as a university professor to be small, and his royalties on books to be insufficient to pay the alimony, Judge Sullivan reduced the alimony to $200 monthly. Mrs. Herrick also receives the income from $15,000 deposited by the novelist in a Chicago bank.

Mandel Brothers
Boys' Shop, Second Floor, Wabash

The Annual January Sale Offers

5800 Wash Suits

In Jack Tar and Other Fine Makes



Much Below Regular Prices

$1.85 $2.85 $3.85

Fresh, Crisp Merchandise in Bright, New Spring Colors

Through the generous co-operation of several of America's best makers of boys' wash suits we are able to offer these beautiful, durable, washable suits at prices far below regular. There are suits in Middy, Balkan, Oliver Twist and many other styles. Materials are

Linen, Palmer Linen, Devonshire, Jack Tar Cloth, Drill, Peggy Cloth, etc.

Every suit beautifully tailored of fast color material—every suit a new spring style—every suit a marvelous value. Sizes 2½ to 10 years.

Also Several Hundred Flapper Suits of Sulphur Dyed Khaki at $1.85.

Johnson & Harwood

Clearance Sale OF COATS

begins tomorrow morning



$95

A coat of genuine Geruna cloth with silky Lynx collar, cuffs and band—one of the many extraordinary values at $95.



$75

This artistically designed coat of Fashona cloth with deep Wolf collar and cuffs is representative of our splendid values at $75.

■ To serve a Customer who appreciates style and who understands value is our greatest pleasure.

"One-half off former prices" does not always mean a great bargain.

It depends on what the prices were before the reduction.

Our prices were 25% below the average retail prices all season.

Therefore when we reduce a garment $25, $50 or $75, it really means something.

Buy at no sale before you see these coats—they present a rare opportunity.

If you love beautiful garments radiating luxury and refinement, you will find our clearance a delightful event.

Style Without Extravagance

Means that by strictly cash selling and third floor rent we always save you

25%

The prices below are the result of drastic reductions from our former prices, and our former prices were 25% below all competition!

Coats at

$75

Were Formerly Priced $95 up to $125

Coats at

$95

Were Formerly Priced $135 up to $145

Coats at

$125

Were Formerly Priced $150 up to $195

FROCKS

Generous reductions have been made on high grade cloth and silk frocks, suitable for street and afternoon wear. Values up to $150 are included at

29.50 39.50

Johnson & Harwood INC

Champlain Building

37 SOUTH WABASH AVENUE
Northeast Corner Monroe and Wabash

Take this address with you for reference.

BLUM'S

524 Michigan Blvd. South-Congress Hotel Block

Final Reductions!

In order to effect a complete clearance, we have placed the final reductions on our entire stock. The unusual quality of Blum apparel makes the sale prices all the more remarkable.

Gowns—$35, $50 to $95

formerly $65 to $195

Street frocks, afternoon dresses, dinner and evening gowns, made in the Blum studios. Finest materials, smart, individual styles.

Coats—$95 and $125

formerly $150 to $250

Beautiful fabrics, with lavish trimmings of luxurious furs. Every coat in this collection is priced at about half its original marking.

This merchandise not accepted for credit, refund or exchange

MF Thompson

INVENTORY
Your Man-Power!!

Leaders in many lines of business are more concerned this January First with an inventory of their man-power than of their tangible assets. They realize that marketing is the big problem ahead.

Inventoried as man-power, whether inside or outside of the organization, are salesmen, department heads, executives, distributors, tax experts, legal, merchandising and advertising counsellors. Business men know that the most economical purchase they can make in 1924 is experienced counsel.

They seem to appreciate as never before that it is fully as important to know what *not* to do as what *to* do—that any experiment due to inexperience wastes not only effort and money but invaluable *time*.

For years this organization has served as advertising and merchandising counsellors, a remarkable group of successful concerns. If desired, we will explain our methods by letter or personal call.

Man-Power Inventory Blanks on Request

We have in course of preparation a Man-Power Inventory Blank, copies of which we will send upon request.

Mitchell-Faust Advertising Co.

Established 1901

Phone STA to 6610 — 7 S. Dearborn St., Chicago

"LET ME ALONE; I'LL PAY IT ALL," REPLY OF BEAK

BY PHILIP KINSLEY.

Kurt R. Beak, nervously pacing the floor in his far from luxurious quarters in the Briggs house, gave yesterday for the first time his version of the financial scandal in which he and his company are involved.

His wife was there, an attractive girl with black bobbed hair. She stroked one of his hands occasionally when he passed her chair as he walked about the room.

"All our bond issues that were sold to the public will be paid in full," said Beak, as he puffed at his cigar.

Denies Duplicating Bonds.

"There are no duplicate bonds. Charges to this effect are unfounded. It would be easier to counterfeit money than real estate bonds."

"What about the million said to have been lost by your investors?" he was asked. "What has become of the $250,000 that Attorney Eugene L. Garey says he lost and the $102,000 Herbert Hinchliffe says he lost and the $300,000 that Charles A. Wathier says he lost?"

"The answer is there is no lost million," he replied. "The books will show where this money was invested and where it still remains in the company. Incidentally, Leo Korets did not get a cent of it.

Says All Can Be Paid.

"In reference to the Garey loss I can only say that in my opinion if this thing is handled with any judgment or discretion he will not have any loss. If a creditors' committee is placed in charge the assets can be liquidated and everybody can be paid in full.

"In addition to this (and here his wife nodded in approval) whatever my efforts or ability, if given an opportunity I will, over a period of years, make good any losses sustained by friends and clients."

Mr. Beak still figures he has a $250,000 interest in K. R. Beak & Co., of which he was the president.

Asked about the Argyle Arms project, in which Wathier and Hinchliffe claim to have lost money, he said:

"About a year ago I told Mr. Wathier of a building I had an opportunity to acquire—the Argyle Arms apartments. I told him this could be bought most reasonably. The property was a leasehold estate with an option to purchase at any time by giving notice to the owners of the fee.

Terms on Argyle Arms.

"I informed him that there was deposited with the owner of the fee approximately $60,000 which was to be used in part payment for the fee when, as and if purchased. The sinking fund, according to the lease, was payable at $1,050 a month. At the present time there is on deposit for the purchase of the fee approximately $72,000.

"The ground rent was $3,000 a month. When I presented the building to Wathier for purchase there was an annual rent roll of $80,000. It was subject also to a bond issue of $150,000 secured by leasehold interest.

"I informed Wathier that in my opinion the value of the ground was in the neighborhood of $2,000 to $2,500 a front foot. There is 254 feet of frontage at Argyle and Sheridan. The bond issue on the building was to be retired at the rate of $15,000 a year.

"I told Wathier that with some remodeling the rentals could be materially increased. Wathier asked what the property was worth. I told him that while I could acquire it for little or nothing, due to the difficulties of the Hool Realty company and by assuming unpaid taxes, unpaid ground rent, unpaid principal and interest, and some mechanics' liens, the total approximated $30,000, that the property in excess of all liabilities, was worth at least $250,000.

Says He Was Vindicated.

"There might be some differences as to valuation, but my judgment has been vindicated by the worth of the property at present. Wathier said he would show the property to some friends. A few days later he asked me to come to the bank, which I did. He told me he had sold a half interest in the property for $100,000, subject to leasehold, mortgages, and balance of indebtedness.

"I thereupon closed my deal for purchase and turned all but 250 shares of stock to Wathier and kept 250 shares for the account of the corporation. I was informed that 250 shares had been sold to Bert Hinchliffe, 250 to Hugh McNeff, Wathier keeping 250 shares for his profit. Fifty thousand of this purchase price was turned over to the corporation. The total capitalization was 1,000 shares of no par stock.

"After running along two or three months more, the opinion of the men interested was to remodel the property into apartments and stores. After some investigation, I was informed by the men in my office that the remodeling could be done for $125,000 or $130,000 and the furniture would run another $100,000."

Beak said there were meetings at which all concerned approved and agreed to share expenses. He continued:

"At the time we took over the project I was requested not to use the names of the principals because they did not want to have it known that they were interested in outside ventures. They requested me to get my own officers and directors, which I did. The scrap over this project arose because I insisted that I be given a sufficient amount of money to carry on the work without hurting my financial status. That money was not forthcoming."

Every Year Leap Year Is Woman's Right, Says She

Spokane, Wash., Dec. 31.—Woman's right to propose marriage, theoretically hers during 1924, should be accorded her, in fact, not only during leap year, but at all times, Mrs. W. E. Barnhart, president of the Spokane Women's club, declared today.

"The reason many girls who would build up wonderful homes go through life without marrying is that they are not able to make their love known to the right man," Mrs. Barnhart said.

GIRL, "RICH ON BEAK'S PAPER," ONLY WAITRESS

(Continued from first page.)

think 4538 is the number," he replied.

"How long ago was that?"

"About a year and a half ago," Hardt said.

"Did she ever sign a stack of notes for Beak & Co.?"

"Pertaining to what?" Hardt asked.

"Pertaining to the transaction and sale of real estate," the questioner explained.

"She signed bonds and notes, I think," Hardt replied.

Didn't Sign Big Mortgage.

"But she did not sign the mortgage on the Sheridan road property?" Mr. O'Connell resumed.

"No," Hardt answered.

Miss Laub admitted her signature on the power of attorney and said she understood what it was.

Mr. Hardt was asked: "It was a friendly act of yours to have Rosa Laub sign for Miller?"

"Yes," he replied.

The Laub mortgage is a third mortgage and is now held by Wathier as a trust receipt to use as collateral.

Beak denies that he ever sold the mortgage to the Chicago Distributing company. It is true, the speculator says, that the mortgage was given to Wathier and that Wathier gave $35,000 on it. That money was used in the Argyle Arms enterprise.

Wants More Papers Examined.

The Laub mortgage was sent to the Chicago Title and Trust company for recording, it was said, by Wathier, and the state's attorney will ask for an examination of papers in the possession of that company.

Mr. Hardt told the state's attorney that Miller had asked him two weeks ago to get the power of attorney from the girl and he had advised his niece to sign.

Miss Laub, it is said, received $10 for signing the paper.

Miller was called to the state's attorney's office and asked about the Laub transaction.

It was Beak, he said, who told him to sign the name of the girl to the mortgage and notes.

Wanted to "Cover Himself."

Later, he said, when some question arose about the legality of the signature, he got the power of attorney to cover himself.

Mr. Gorman discovered that John J. Kratz, an employe of Beak & Co., had conducted two concerns, the Central Repairing company and the Janitors' Supply company, while working for Beak, and had collected commissions on plumbers' bills and other things incurred in the repair of the Beak properties.

Only One Sale a Year

FREDERIC'S 21st ANNUAL SALE

starts tomorrow; the jewelry sale that is looked forward to by thousands of buyers who have a keen appreciation of values.

Discontinued patterns and the approach of inventory allow us to offer exceptionally low prices on various lines of jewelry—*prices that are lower than cost.*

For This Sale We Have Included

Ear Drops	*Sautoirs*	*Enamel Lockets*
Bracelets	*Pendants*	*Lingerie Clasps*
Rings	*Brooches*	*Bead Necklaces*
Combs	*Vanities*	*Enamel Pencils*
"Chokers"	*Cigarette Holders*	*La Vallieres*

and dozens of other items

Priced in Lots as Follows—

At 50c Values up to $2.50 At $2.00 Values up to $7.00
At $1.00 Values up to $5.00 At $3.00 Values up to $10.00
At $5.00 Values up to $15.00

Individual Pieces at Half-Price

Many single pieces at half-price, such as Diamond and Pearl Rings, Semi-Precious Stone Beads, Pearl Sautoirs, Gold Lorgnettes, Sterling Silver Cigarette and Vanity Cases, also fancy real stone Rings and Brooches.

GOODS ON DISPLAY IN WINDOW

Frederic's

Eleven East Washington Street

New York CHICAGO Paris

OLSON RUG CO.

1500 to 1520 W. Monroe St. *at Laflin* Only a Few Minutes West of the Loop

Come to Our Factory —And Save $10 to $40

Rugs

January Sales!

$82 Royal Wiltons Also finest Worsted Wilton Velvets. Seamless and fringed. Beautiful patterns. An exceptional value. 9 x 12 feet. $57.75

$115 Worsted Wiltons Fringed. Exquisite quality. Beautiful new patterns. Size 9 x 12 feet. $89.50

8½x10½ ft., $68.75 6x9 ft., $60.75 6½x7½ ft., $39.75

$60 Heavy Axminsters Seamless, heavy weight, all colors and patterns. 9 x 12 feet. $42.50

8½x10½ ft., $37.50 6x9 ft., $26.50 36x72, $4.50 27x54, $2.50

$35 Wilton Velvets Seamless, very durable, latest patterns and colors. Size 9x12 feet. $28.50

8½x10½ ft., $24.50 6x9 ft., $17.50 36x72, $6.75 27x54, $4.50

This Entire New Building Devoted to Rugs. Established 1874



Carpeting Complete showing of Wilton, Wilton Velvet, Axminster, Brussels, etc. Per yard, $3.20 down to $1.25

Easy to Get Here Take Madison St. car or Metropolitan "L" to Laflin, or Oak Park "L" to Ashland. Safe parking for autos at all hours.

Open Thursday Evening to 10. Other days, including Saturday, to 5:30 P. M.

THE **Brunswick** SHOP

The Shop With A Good Record Behind It.

225 South Wabash Ave.

Once more we wish you a happy New Year. And once more we thank the good folk of Chicago for their kindly patronage—a patronage which has become so extensive that we have grown to be the largest retailers of Brunswick Phonographs and Records in Chicago.

SAFETY FILM

-growing bigger-bigger every year

There must be a reason!



Twenty-one Years of Progress!

To the great host of Friends who have contributed to the success of this institution, a sincere and grateful expression of appreciation is extended.

O'CONNOR & GOLDBERG

Established 1903—Ten O-G Stores for Men and Women in Chicago

It Pays to Advertise in The Tribune

Sale a Year
IC'S 21st
L SALE
e jewelry sale that is
thousands of buyers
ppreciation of values.
ns and the approach
us to offer exception-
rious lines of jewelry
wer than cost.
Ve Have Included
Enamel Lockets
Lingerie Clasps
Bead Necklaces
Enamel Pencils
HoldersLa Vallieres
of other items
ts as Follows—
At $2.00 Values up to $7.00
At $3.00 Values up to $10.00
00 Values up to $15.00
ces at Half-Price
at half-price, such as
ings, Semi-Precious Stone
, Gold Lorgnettes, Ster-
and Vanity Cases, also
s and Brooches.
PLAY IN WINDOW
derics
Washington Street
ICAGO Parlo

RUG CO.
St. at Laflin Only a Few Minutes West of the Loop
Our Factory
ve $10 to $40
ugs
ry Sales!
$60 Heavy Axminsters
Seamless, heavy weight, all colors and patterns. 9 x 12 feet. $42.50
$35 Wilton Velvets
Seamless, very durable, latest patterns and colors. Size 9x12 feet. $28.50
Carpeting
Complete showing of Wilton, Wilton Velvet, Axminster, Brussels, etc. Per yard, $3.20 down to $1.35
Easy to Get Here
Take Madison St. car or Metropolitan "L" to Laflin, or Oak Park "L" to Ashland. Safe parking for autos at all hours.

THE
nswick
HOP
Good Record Behind It.
h Wabash Ave.
ce more we wish
you a happy New
Year. And once
thank the good
Chicago for their
tronage--a patron-
has become so ex-
hat we have grown
argest retailers of
ick Phonographs
ords in Chicago.
vertise in The Tribune

ELLON-HOOVER AINT GLOWING ICTURE OF 1924

eview Good Record and Predict Better.

ashington, D. C., Dec. 31.—[Special.]—Two members of President Coolidge's cabinet today voiced the optimism with which they feel the country should face the new year.

Secretary of Treasury Mellon briefly reviewed the fiscal situation as it improved during 1923 and emphasized that improvement 1924 will witness if the tax reduction program is put into effect by congress.

Secretary of Commerce Hoover reviewed the industrial achievements of the last twelve months and predicted economic future characterized by "better times."

Mr. Mellon's Statement.

"During the last year this country has made a remarkable recovery from severe industrial depression," said Secretary Mellon. "It has become increasingly evident that, with business on a sound footing and fairly balanced relations between industries, our own country can enjoy stability and a moderate degree of prosperity, even when satisfactory conditions prevail abroad.

"Much depends on the continued efforts of the country to keep its financial house in order, holding down expenditures and following sound policies in regard to new undertakings. The government has closed 1923 with a surplus of about $210,000,000 above all appropriations, including the sinking fund and other debt retirements to which the government is committed by the present sound policy of balancing the budget and gradually reducing its burden of debt. During the year the government has retired $4,184,196,500, about $1,000,000,000 dollars more than required by law.

The Department's Record.

"During the year the treasury has completed the refunding of the $7,500,000,000 of the short dated debt, without resort to business or a strain on the financial market. This has included the completion of the refunding of the Victory loan, aggregating $4,500,000,000, and the retirement of $2,000,000,000 of war savings certificates. This year has also witnessed the funding of the debt owed to this government by Great Britain into bonds totaling $4,600,000,000 with satisfactory arrangements for their gradual retirement.

"As a result of the present favorable condition of the government's finances, the treasury has recommended a reduction of taxes in the belief that the country should be relieved as soon as possible of the extraordinary burden of taxation, which has been borne so uncomplainingly during and after the war.

"The treasury has accordingly recommended to congress that legislation be enacted which will distribute a reduction of tax reductions among all classes of taxpayers and release, for investment in productive enterprise, funds which are necessary for the country's expansion and future healthy development."

Hoover's Glowing Picture.

"The general spirit of prudence, the absence of speculation, complete employment, high production, and the great financial strength and stability of the important states in the western hemisphere, together with the promise of an early conference for constructive solution of the world's greatest economic menace—Franco-German relations—all create a hopeful foundation on which the new year may build," Mr. Hoover stated.

He added that an economic weather chart of the world would show three distinct areas as follows:

First, the western hemisphere, Asia, Australia, and Africa, which have made distinct economic progress during the last year.

Even Russia Shows Progress.

Second, Russia, the Baltic, the Balkan states, the near east, Italy, and Spain, which are still struggling with after war problems, but yet show undoubted progress.

Third, an area of economic depression resulting from the occupation of the Ruhr and the collapse in Germany, radiating depressing influences strongly over Poland, Czecho-Slovakia, Switzerland, Hungary, Scandinavia, Holland, Great Britain, and France.

"Our own country has shown more freedom from depressing European economic influences than most others," said Mr. Hoover.

"In 1923 the United States have witnessed the highest total productivity and movement of commodities since the war, with full employment, high real wages, greatly increased savings, large additions to home building, and the largest increase in railway equipment since the war.

"Some secondary interrogations can be raised as to the effect of the expansion of installment buying of consumable goods, the acute suffering in the northwest agricultural areas, the increase on stocks of some commodities, and decrease on some advance orders, but these items are small compared to the whole industrial fabric."

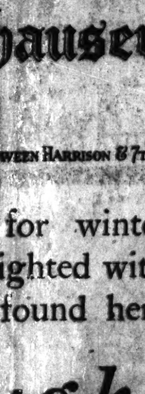
DOING NICELY, THANK YOU!



LEAPS TO DEATH FROM WINDOW IN COUNTY HOSPITAL

Freeing himself in some unexplained manner from the leather straps by which he was bound to his bed, Thomas Grobart, 42 years old, a delirious patient at the county hospital, leaped to his death from a fifth story window of that institution yesterday.

Grobart, who resided at 4715 South Lowrie street, was brought to the hospital Saturday in a delirious condition and a nurse was kept in constant attendance to see that he did not injure himself. She was called from the room by another patient and was gone about a moment when the man leaped to his death.

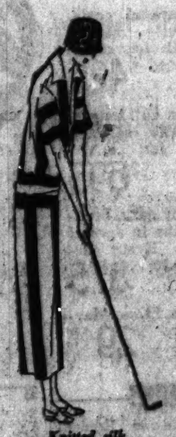
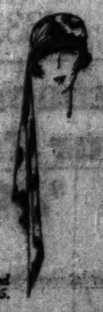
Lane Bryant
Maternity DRESSES
Special at 29.75

Lane Bryant Maternity Dresses completely conceal condition and are designed in all the latest styles and can be worn without alteration after baby comes.
Pretty style illustrated comes in Canton Crepe—Special at 29.75.
Canton Crepe 29.75
Balcony
And the World Famous Lane Bryant Maternity Corset

is built with a perfect knowledge of the maternity figure's requirements.
Retains Stylish Figure;
Preserves Health;
Relieves Fatigue;
Supports abdomen and vital organs, preventing injury.
3.95 up
LAYETTES
Baby's First Clothes
Complete, as shown—Everything Baby needs. 9.95
Others 16.50 to 75.50
Balcony
Call or Write for Free Maternity Circular
Lane Bryant
Wabash Ave. at Washington St.


"The Legion"
THIS popular new hat model appeals to the smartly groomed man who finds head gear the most difficult item in dress. It is so soft and flexible that it will easily respond to that individual tilt which is often desired—seldom attained. Of medium weight felt, in newest shades, of rugged build to withstand the storm.
A Mid-Season Special in Men's Hats
$5.00
SPECIAL
All broken lines of men's pure silk neckwear, former prices up to $2.00, now.. 95c
A. STARR BEST
Randolph and Wabash
Chicago

Alexander Kornhauser Company
608-610 MICHIGAN AVENUE, South (Between Harrison & 7th)
Chicago women shopping for winter clothes in January will be delighted with the wonderfully low prices found here
A Thorough Clearance of Winter Apparel
with outstanding features best emphasized by the uniformly high character of the garments and the extremely low prices now asked.
January 2nd to 12th
Every Garment Must Be Cleared
Furs, Coats, Gowns, Wraps, Millinery
Dresses, Lingerie, Negligees, Hosiery, Gloves
Corsets, Knit Goods, Neckwear, Handkerchiefs, Jewelry Novelties
Necessary alterations and fittings are attended to by expert tailors and dressmakers.

Leschin authorizes
THE MODES

for Southern Wear
Fashions for the Southland . . . white, as always, first choice, but given added distinction when deft and magical touches of color are added. Alpaca sounds anew the note of Paris openings. Simplicity is everywhere the keynote of the new fashions for the Southland, the simplicity whose elegance is seldom equalled and never excelled.
for sportswear
—she will wear, mayhap, alpaca smocks, white with splashes of appliqued colored design; linens, printed and piped in brilliant colors; silk knitted frocks and sports suits . . . For the less strenuous sports (being seen from one's chair, n'est-ce pas?)—the drawn voiles and linens in solid colors, or the tailored and monogrammed silk frock will be her choice. And, naturellement, a sports coat of high color, fur trimmed.

Knitted silk frock, $75.
for the Thé dansant
—she will be the smartest (and know it, too) in the three-piece costume ensembles of silk, often fur bordered and always the pièce de résistance of her wardrobe for the Southland.
for moonlit evenings
—bewitching tulle frocks for les jeunes filles in scintillant shades of rose, yellow or orchid; more sophisticated, the sheathlike beaded (designed) gowns; satins, draped and taffetas bouffante.

Knitted drapé sports hat, $25.
smart hats
—for every hour of the twenty-four. The cloche—immortal it seems, so smart it still is—finds new brimless ways of maintaining its becomingness: felts in the new high shades as well as black and white; taffetas and grained silks with voguish ornaments; these hats are smart indeed.
AND EVERY SMART ACCESSORY TO COMPLEMENT LE TOUT ENSEMBLE
LESCHIN, 318 MICHIGAN, SOUTH

CHARRED BITS OF WRECKED AIRSHIP GIVEN UP BY SEA

Experts Believe That Fire Destroyed Dixmude.

PALERMO, Italy, Dec. 31.—[By the Associated Press.]—Bits of charred wreckage swept in by the sea at Sciacca and along the coast near Palermo have been examined by experts, and the conclusion has been reached that the French dirigible Dixmude was destroyed by fire, probably after an explosion.

A solemn requiem mass was celebrated in the cathedral here today for the victims, and the people of Palermo, in deepest sorrow, have placed flowers on the body of Lieut. Grenadan, the commander of the dirigible. The body lies in the station here.

Calls New U. S. Zep Safe.

[Chicago Tribune Foreign News Service.]

BERLIN, Dec. 31.—America need have no fear for the ZR 3 when it begins its trans-Atlantic flight, Capt. Walter Bruns, who commanded a Zeppelin during the war, said today. The disaster which overtook the Dixmude was the result of improper distribution of ballast or some faulty loading which brought unusual strains to bear, he asserted.

Two "Blizzard Bandits" Rob Messenger of $654

Two men leaped from a doorway at State and Chestnut streets during the snow storm yesterday afternoon, slugged Philip Stewart, a messenger for the O'Donnell market, Rush and Cedar streets, and robbed him of $654 which he was carrying from a bank to the store. Stewart, who lives at 164 East Chestnut street, had his head bent against the storm and did not see his assailants.

QUESSE APPLIES TO HIGH COURT FOR A REHEARING

William Quesse, head of the Chicago flat janitors' union, under sentence to the penitentiary for conspiracy and extortion, yesterday applied to the Illinois Supreme court for a rehearing of his case. The court sustained the conviction of Quesse and eight co-conspirators this month.

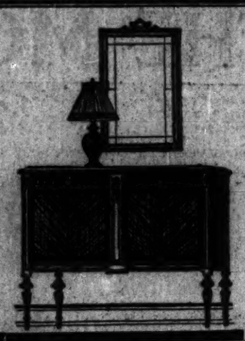
Meantime Quesse and all members of the janitors' union that he can control are circulating pledge cards for Gov. Small.

Despondent, He's Found Hanging in His Room

Andrew Swenson, 50, was found hanging from a rope fastened to a chandelier in his bedroom at 848 Sheridan road yesterday. The body was discovered by a resident of the house and police of Town Hall think despondency caused Swenson to commit suicide.

Send New Year Greetings to Gen. Dawes by Radio

The best wishes of the Association of Commerce were sent by radio yesterday to Brig. Gen. Charles G. Dawes, now en route to Europe on a special reparations mission for the United States. The message was signed by Judson F. Stone, president of the association.



Victrolas

IN ALL THE POPULAR STYLES AT ATTRACTIVE PRICES AND SOLD ON EASY TERMS

Lyon & Healy

Wabash Ave. at Jackson

NEW YEAR'S GREETINGS from National Tea Co.

The prudent and discriminating will select liberally and save largely in this sale.

Rosenthal's

31 S. STATE STREET NEAR MONROE

At Rosenthal's DEPENDABLE QUALITY IS LOW PRICED.

JANUARY SALE OF FURS

commences tomorrow, 9 A. M.

We are featuring at the LOWEST PRICES IN YEARS more than 2,000 pieces of furs and fur coats. Mild weather is the underlying reason for these drastic reductions. Our collection includes the best qualities and latest styles from all the leading manufacturers. Caraculs, Minks, Cocoa and White Ermines, Hudson Seals, Squirrels, Leopards, Raccoons, Foxes, Sables and chokers of all descriptions at the lowest prices quoted.

This Is the Time to Buy, As Overstock Forces the Prices Down. These Values Unparalleled

Muskrat coats, 48 inches long, made of dark pliable skins, worth $125.00, reduced to $85

Black Caracul coats, Viatka Squirrel trimmed, 50 inches long, side closing, reduced from $295.00 to $165

Natural and Taupe Nutria coats, 50 inches long, very select quality, worth $350.00, reduced to $195

Raccoon coats, 48 inches long, made of dark pliable skins, reduced from $325.00 to $225

Hudson Seal coats, 48 to 50 inches long, made of heavy northern skins, with side closing, trimmed with genuine Kolinsky or Viatka Squirrel collar and cuffs, reduced from $425.00 to $295

Natural Siberian Squirrel coats, full length, made of beautiful clear gray squirrel, reduced from $545.00 to $395

Cocoa Russian Caracul coats, made of beautifully marked skins, trimmed with fox collar and cuffs, reduced from $645.00 to $425

Cocoa Ermine coats, full length, made of beautifully selected skins, with large fox collars, reduced to $695

Mink coats, made of dark, beautifully matched skins in several designs and styles. Every garment worth $1,500.00, reduced to $875

Hudson Bay Sables, Stone Martens and Foxes reduced to $29.50



Jacquettes of Fur

Genuine White Ermine Jacquettes, 26 to 30 inches long, reduced from $350.00 to $195

Tan and Cocoa Caracul Jacquettes, flat quality, Viatka squirrel and fox trimmed, reduced from $195.00 to $110

Persian Paw Jacquettes (Black Broadtail), beautifully lined, reduced from $98.50 to $75

Cocoa Ermine Jacquettes, cocoa fox collars, elegantly lined and made, reduced from $450.00 to $335

Above—Cocoa Tan and Gunmetal Caracul Coats, 50 inches long, trimmed with fox or Viatka Squirrel collar and cuffs, reduced for this sale from $375.00 to $195

DRASTIC REDUCTIONS ON DRESSES and Fur Trimmed Coats

$15—$22.50—$35

Formerly $29.50 to $55

Look at our high grade Coats at prices ranging up to $110

Values to $175

$49.50—$65—$79.50

Formerly $75 to $135

See our higher grade Coats at prices ranging up to $150

Values to $250

To You

Whose good will and valued patronage has made possible the greatest year in our history, we extend our most sincere thanks and grateful appreciation.

We earnestly wish, for you and your family, the happiest, richest, kindest New Year that you have ever known or hoped to know.

Hartman's

EDUCATIONAL EDUCATIONAL

BRYANT & STRATTON BUSINESS COLLEGE

"The Oldest Business College in America"

Shorthand, Typewriting, Business English, Comptometer, Secretarial Course, Court Reporting, Cost Accounting, Bookkeeping, Salesmanship, Forceful Speech (Nicholson Course)

Gregg and Munson shorthand systems taught

Day Classes Begin January 2 and 7

Evening Classes Start January 3 and 7

For Catalogue call, write or phone (Randolph 1575) 116 South Michigan Avenue, Chicago, Illinois

EDUCATIONAL EDUCATIONAL



Short Course—Good Pay for Every Graduate

We offer you a highly skilled training in the remarkably short time of 5 to 7 weeks (in day classes), with a position immediately thereafter—a position where you begin at an average of $20 per week, where the work is ideal, where you are permanently independent and where there are many unusual avenues of advancement.

Become a Specialist in 5 to 7 Weeks

Classes Now Forming—Evening Course, 12 Weeks' Duration

So many new COMPTOMETERS are installed every day and so many operators are promoted that we receive an average of over 225 requests per month for operators. These positions are permanent, because operators are always in demand. That means steady employment and steady advancement for you—the reward of the specialist.

Business experience is not necessary, but girls with some High school education are preferred. The work is easily learned, the course is short, the tuition fee is very small, and we make no charge for assisting our graduates to positions. Call at the school or phone principal and ask for particulars.

FELT AND TARRANT MANUFACTURING CO.
Manufacturers of the Controlled-Key
COMPTOMETER
Adding and Calculating Machines
29 S. La Salle St. Room 1008-1016 State 8823

GREGG SCHOOL

SHORTHAND HEADQUARTERS

Shorthand, Typewriting, Bookkeeping, Commercial Teaching, Court Reporting, Secretarial Duties

Day School begins Wednesday, Jan. 2
Evening School begins Jan. 3 and 4

There are two divisions in the evening department, one session meeting Mondays and Thursdays; the other Tuesdays and Fridays, from 5:30 to 9 P. M.

Call, write or telephone for our Book of Facts

6 No. Michigan Avenue, Chicago
Telephone Randolph 6040

Better Business Training—

Better teachers, better teaching methods and better equipment make the Metropolitan Business College the school for you. Individual instruction in Munson Shorthand, Touch Typewriting, Bookkeeping, Billing, Correspondence and Penmanship. Special Secretarial training.

Our graduates are in constant demand. Day and Evening Classes. There's a Metropolitan School near your home. Enroll at once.

Metropolitan Business Colleges

37 S. Wabash Ave. ..... Randolph 2992
6065 Commercial Ave. ..... Hyde Park 1141
6445 St. and Ashland Ave. ..... Prospect 1380
63d St. and Princeton Ave. ..... Wentworth 2227
Oakley Ave. and 12th St. ..... Seeley 1180
2 So. Crawford Ave. ..... Nevada 1677
1520 N. Robey St. ..... Humboldt 1193
Division Ave. and Paulina St. ..... Graceland 2277
Lawrence near North Ave. ..... Diversey 2864
4750 Sheridan Rd. ..... Sunnyside 9425
Lincoln, Lawrence and Western ..... Ravenswood 7912
11916 S. Michigan Ave. ..... Pullman 6584
Joliet, Elgin and Aurora, Ill.

A Private HIGH SCHOOL AND GRAMMAR SCHOOL for Boys—Low Rates

Central Preparatory School offers all the advantages of a high grade private school without the expense and without depriving a boy of his home life.

1. Small classes where each student receives individual instruction.
2. Men teachers of strong character and sympathy.
3. Superior instruction.
4. Credits fully recognized.
5. Supervised athletics in gymnasium and swimming pool.
6. Character-building features.
7. Low rates.

Give your boy this great advantage. Regular high school and grammar school courses or a combination of the two. Last four grammar grades.

Second Semester Begins Feb. 3

Without obligation call, write or phone for catalog.

(Central 6787) for Catalog

YMCA CENTRAL PREPARATORY SCHOOL

19 So. La Salle St., Chicago

Trained File Clerks

are as essential as trained stenographers and much in demand.

Let us prepare you for this growing field.

CHICAGOSCHOOL of FILING & INDEXING

(The Globe-Wernicke Co.)

178 W. Monroe St. Phone Main 3000

ILLINOIS SCHOOL OF ACCOUNTANCY

New Class Begins January 2, 1924

INCOME TAX LAW, REAL ESTATE and Business Law, C. P. A. Review.

33 North Dearborn St. Phone Dearborn 6500

LANGUAGES

French, Spanish, German, English, etc. Best native teachers. Day and Evening Classes. Private Lessons.

BERLITZ SCHOOL

Auditorium, 56 E. Congress, Harrison 0427

"Stammering, Its Cause & Cure"

is the title of a 208-page book, which we will send free to any stammerer.

BOGUE INSTITUTE FOR STAMMERERS
3764 Grand Blvd., 1147 S. Illinois St., Indianapolis

Preparatory School

For Law, Medical, Dental, Pharmacy and other professional schools; for entrance to colleges and universities; for teachers' examinations and all other examinations requiring a high school equivalent.

The Balfour Johnstone School
1234 Garrick Bldg., 64 W. Randolph St.

BRYANT & STRATTON BUSINESS COLLEGE
Tel. Rand. 1575 116 So. Michigan Ave.

ST. GEORGE SCHOOL
FOR GIRLS AND SMALL CHILDREN

Day and boarding. All day kindergarten. Grammar grades; domestic science; French and expression. Solves the mother's problem.
4545 Drexel Blvd. Phone Atlantic 2746

WALTON SCHOOL of COMMERCE Accountancy Day and Evening 108 N. Wells Ave.

Valparaiso University A term of the regular college year, including special courses in Law, Engineering, Music, Pedagogy, Science, Liberal Arts, Commercial Science, Normal, Collegiate, Preparatory, Grade and Kindergarten departments, begins Jan. 2, 1924. Call, mailed free. Term Dec. 20. University Hall, Valparaiso, Ind.

EARN $25 TO $125 A WEEK

Learn auction pledges, commercial and personal salesmanship; 3 to 6 months' course; day or night. Free catalog "G." Knox Week Institute of Photography, 620 S. Wabash Ave.

LEWIS INSTITUTE An Endowed College for Men and Women. Winter Quarter (day session) begins Jan. 2. Illustrated circular upon request. Phone Harrison 0900. Room 24, Main Building, Madison and Ashland Blvd.

OPTOMETRIST OPERATORS Are in Demand. Call, write or phone (State 8023) for particulars of our short course of five weeks' instruction. SCHOOL OF OPTOMETRY, 1000 S. Michigan Blvd., Chicago.

The John Marshall LAW School

New Term Opens Feb. 4th

Catalog, New Supreme Court Rule, and pamphlet "On the Study of Law and Proper Preparation" sent free.

35 N. Dearborn Street, Cor. Washington
EDWARD T. LEE, Dean, Tel. Dearb. 5558

FORCEFUL SPEECH

Make your words carry conviction. We train you to speak forcibly; to think on your feet; to use better English; to make an occasional speech. To converse well.

John Reed Tyson, Instructor

BRYANT & STRATTON BUSINESS COLLEGE
116 So. Michigan Ave.—Ph. Randolph 1575

PETER J. PETRI **SCHOOL OF MASSAGE**
Endorsed by the Medical Profession.
For information call, phone or write 141-143 So. Michigan Blvd., Chicago. Tel. Harr. 3900

Make Want Ads Do It

Your problem of renting or selling may seem to you an enormous one. If you are not using Want Ads you probably is. Try the simple and economical way and see how quickly the problem is solved.

WILSON-AV., 908, 4TH—2D FLOOR—Sunny, comfortable room; real bath for good, all feeling; also lg. sel. rm.; best transient & lobby; prices reas. Sunnyside 9

Mrs. C. F. Miller, 4 George St., used this Want Ad December 9: "The results," she said, "were splendid. I had about seven calls and rented the room to one of them."

Why worry when results are obtained so easily for others? Phone CENTRAL 6100

DEVER REPORTS ON STEWARDSHIP; CITES PROGRESS

Mayor Dever's last official act in the old year was the issuance of a lengthy record of the achievements and progress made by his administration since its induction, on April 16, 1923.

"New Year's day would seem an auspicious and proper time to officially greet the people of Chicago, whose municipal affairs have been placed in my hands," said the mayor in his message, "and say to them that it is my sincere wish that the year 1924 will be for each and all of them a year replete with prosperity and happiness.

"I desire to express my heartfelt gratitude to all of our citizens for their many manifestations of loyalty and confidence in the integrity of my aims and purposes. It is my earnest ambition that the manner and method of the discharge of my trust hereafter will continue to merit that same confidence and esteem.

Strict Law Enforcement.

"There has been inaugurated and prosecuted a program of strict law enforcement with the thought uppermost that respect for all law must be maintained if Chicago is to be made a better and a safer city.

"To insure a maximum of service and efficiency at the least possible expense to the taxpayers, a comprehensive expert survey of the work and requirements of every city department and bureau has been made. As a result much overlapping has been eliminated. Economy has been strenuously emphasized.

"Since the change of administration, the many coordinate branches and departments have been reorganized and rehabilitated. That they have functioned well and efficiently is best illustrated by a summarized report of the activities of each since the present administration took office.

"The effective work of the police department has been one of the most notable achievements of the city administration. All notorious vice resorts have been wiped out and today Chicago is cleaner and freer from vice than it has been in many years. Gambling resorts have been closed and kept closed. The eighteenth amendment to the federal constitution, as well as the Illinois prohibition act, has been rigidly enforced to the extent that over 2,100 retail beverage licenses have been revoked for violations and of 5,500 soft drink parlors in operation, approximately 2,500 have closed voluntarily. There has been a substantial reduction in the number of major crimes and crimes of violence.

"During the last nine months of 1923 the fire department responded to over 16,000 fire alarms. While this number is more than 600 calls in excess of the same period in 1922, the fire loss for the year 1923 was approximately $500,000 less than during the preceding year.

"The board of local improvements reports record progress in the construction of many improvements of the greatest benefit to the people. The West Randolph street market improvement has been completed. All paving work on Ogden avenue has been completed, and within a few weeks a temporary bridge over the Chicago river will make this great diagonal thoroughfare available for use from Union park to Lincoln park. Ten miles of Western avenue improvement have been completed. Construction work is going on for the removal of buildings and the widening of five miles of Ashland avenue.

"During this year eighty-eight miles of streets, fifty-four miles of alleys, fifty-two miles of sewers, and 205 miles of sidewalks have been constructed, exceeding last year's construction by more than 20 per cent, while engineering and inspection costs have been reduced.

City Money on Deposit.

"On December 21, 1923, there was on deposit to the credit of the city in 125 depositary banks cash to the amount of $32,798,850. The city had also, as of that date, invested in first class securities, the following sums: City of Chicago tax warrants, $31,570,000; Liberty loan bonds, $8,850,000; municipal bonds, $63,002,107.40; war savings stamps, $800. The city's total cash and investments are, therefore, $76,221,258.20.

"Departmental estimates for 1924 are being carefully scrutinized and studied by the department of finance, assisted by the firm of Griffenhagen and associates, efficiency engineers. As a result of these studies many economies will be effected and improved methods insuring better service adopted. On the other hand, some essential municipal activities have been permitted to lapse for want of adequate financial and official encouragement and the physical property of the city has, generally speaking, been neglected.

The Transit Problem.

"Real economy demands in these instances a sufficient appropriation to rehabilitate these neglected activities and properly conserve our municipal physical properties.

"The zoning board of appeals has been exercising broad discretionary powers in a manner unusually satisfactory.

"We have been and are giving earnest consideration to the local transportation problem. This is a most difficult and complicated problem, the proper solution of which can only be arrived at after an intelligent consideration and study of the many questions involved.

"As I have frequently stated, both before my election and since, I am firmly convinced that Chicago will never approach satisfactory transportation conditions except under municipal ownership and operation."

Arrest State 'Dry' Officer at Marion After a Fight

Marion, Ill., Dec. 31.—(Special.)—State Prohibition Enforcement Officer S. Glenn Young was arrested today on the charge of assault, preferred by Paul Corder, a clothing merchant, who was badly beaten by Young in front of a local restaurant last night. The affray resulted from an argument over the arrest on Friday night of State Representative Wallace A. Bandy on the charge of having illicit liquor in his house. Young charges the arrest of Bandy was a "frame up."

$500,000 IN BETS WON IN N. Y. WHEN STEEL COMMON CROSSES PAR

New York, Dec. 31.—(Special.)—More than $500,000 in bets was won today when the price of the common stock of the United States Steel corporation was advanced above $100 a share, or, in the language of Wall street, crossed par.

Most of these bets were made last summer, when the bears were in their glory hammering down recklessly prices of all securities to the accompaniment of all sorts of disquieting rumors. Subsequently United States Steel common sold down to about $85 a share.

Prophets of disaster were predicting that the price would fall below $70. The high mark early last January was $109.62½. Wagers were made freely that Steel would not sell at par again during the year.

Blazing a Wider Trail

A Broader Scope in 1924 for Our "New Order of Things" in Clothes for Men

By GEO. H. CAPPER
President Capper & Capper

EXACTLY one year ago today we made a startling announcement to the people of Chicago, the purpose of which was to eliminate *every garment in our stocks.*

It was not held for the purpose of financial profit, like the usual clearance. Our sole intention was to dispose of every suit and overcoat, no matter how fine, to make way for a higher level of excellence in clothes for men than the world had ever seen. That all of this has been accomplished is now a matter of record.

No conviction was ever firmer than the idea which grew into this "New Order of Things" in clothes for men. None was ever more completely justified by subsequent facts. The magnitude of this new service that we have established in the clothing field is attested by the surpassing volume of our business in 1923—by far the largest in our thirty years of merchandising.

Thousands of Chicago's best dressed men are today the proof of the eagerness with which our new standard of quality was welcomed. The Capper & Capper label, identifying these Stratford Clothes, predominates wherever the most correctly dressed men gather—in the best clubs—at the Opera—on the campus at the leading universities. The genius of Henry L. Rissman and his manufacturing resources are plainly evident in these superb weaves, incomparable designs, and patterns that are restricted absolutely to us. Nothing approaching them is found even in Bond Street or Fifth Avenue institutions, except in a limited way. As a *uniform standard*, this degree of excellence has been realized by us alone.

It is now our purpose to extend the scope of our plan, and to bring more of Chicago's and America's careful dressers within its range. We are, therefore, offering a rare opportunity to these men; we want to acquaint them with the *pride of possessing* garments of a quality unapproached in the history of tailorcraft—and this under extraordinary price conditions.

Beginning tomorrow morning, Wednesday, January 2nd, the following important reductions will be in effect at both our Chicago stores, as well as our stores in other cities, on all business Suits and Overcoats:

All $50 Suits & O'Coats now . $37.50
All $55 Suits & O'Coats now . $41.25
All $60 Suits & O'Coats now . $45.00

All $65 Suits & O'Coats now . $48.75
All $70 Suits & O'Coats now . $52.50
All $75 Suits & O'Coats now . $56.25

All $80 Suits & O'Coats now . $60.00
All $90 Suits & O'Coats now . $67.50
All $100 Suits & O'Coats now $75.00

All of our finer Overcoats formerly sold by us from $110.00 to $150.00 are also offered at proportionate reductions.

All the merchandise offered is of *supreme quality*—the finest possible to create—and should not be confused with the general standards maintained in any other store. Every garment is of this season's production—nothing carried over—nothing old; it is part of our "New Order of Things" never to carry merchandise from season to season.

Throughout the sale we shall do our utmost to give careful and individual attention to each patron. However, at last January's clearance we were seriously embarrassed by the pressure of numbers, and we therefore ask your indulgence now

Capper & Capper

LONDON
CHICAGO
ST. PAUL
DETROIT
MILWAUKEE
MINNEAPOLIS

Two Chicago Stores: Michigan Avenue *at* Monroe Street
and HOTEL SHERMAN
This sale begins Wednesday A.M. at BOTH STORES

A small charge will be made for necessary alterations

George Bernards
35 South State Street
Between Monroe and Madison

TRUTH

There hangs in the Paris Art Galleries a wonderful picture . . . the painting of a perfectly nude woman. It is a beautiful piece of art . . . a masterpiece. The title of this picture is "Truth." It visualizes the fact that Truth is naked; that it cannot be cloaked.

And truth is as apparent in business as in art. The firm of George Bernards has been in existence for more than fifteen years. Today finds it one of the strongest stores of its kind in America. It has developed and progressed on a basis of Truth in Advertising; Fairness to its Patrons and Honest Representation of its merchandise. It has become more than a store . . . it is an institution. And this has been accomplished only by pursuing honest and truthful business methods.

When our beloved President Harding died we all lost a wonderful friend and a capable and truthful leader. It was his truthful character and straightforwardness that will make him live in the minds of the American people forever.

Truth will prevail, for truth is right. Our business is based on truth. Our policy of satisfactory adjustments makes buying here a real pleasure. If you purchase from us you have the satisfaction of knowing we will cheerfully refund your money on purchases you do not choose to keep.

This policy has been in effect for the past fifteen years and we will continue it during 1924, for we have faith in mankind and know the people have the instinct to know the truth and to know we are right.

Sincerely,
George Bernards

VAST REDUCTIONS NOW IN EFFECT ON OUR ENTIRE STOCK OF COATS . . . FURS DRESSES

EDUCATIONAL



urse—Good Pay
ry Graduate
training in the remarkably short time of 5 to 7 ... a position immediately thereafter—a position of $20 per week, where the work is ideal, where ... and where there are many unusual avenues
ecialist in 5 to 7 Weeks
Evening Course, 13 Weeks' Duration
Business experience is not necessary, but girls with some High School education are preferred. The work is easily learned, the course is short, the tuition fee is very small, and we make no charge for assisting our graduates to positions. Call at the school or phone principal and ask for particulars.
RANT MANUFACTURING CO.
rers of the Controlled-Key
PTOMETER
d Calculating Machines
Room 1008-1016 State 8923

A Private
HIGH SCHOOL
AND GRAMMAR SCHOOL
for Boys—Low Rates
Central Preparatory School in Chicago offers all the advantages of a high class private school without the expense and without deprivation of home life.
1. Small classes where each student receives individual instruction.
2. Men teachers of strong character and sympathy.
3. Superior instruction.
4. Credits fully recognized.
5. Supervised athletics in gymnasium and swimming pool.
6. Character-building features.
7. Low rates.
Give proof, buy this great advantage. Regular high school and college or a combination of both. Last four grammar grades.
Second Semester Begins Feb. 3
Without obligation call, write or phone (Central 9787) for Catalog C-2.
YMCA CENTRAL PREPARATORY SCHOOL
19 So. La Salle St., Chicago

Make Want Ads Do It
Your problem of renting or selling may seem to be an enormous one. If you are not using Want Ads it probably is. Try the simple and economical way and see how quickly this problem is solved.
WILSON-AV., 908, 4TH—TO RENT, sml. lt., comfortable room, ... real bkfst. for retired old fashioned ... also lt. sml. rm.; best trans. ... a hobby; prices reas. Sunnyside ...
Mrs. C. F. Miller, ... George St., used this Want Ad December 9: "The results," she said, "were ... I had about seven calls ... rented the room to one ... them."
Why worry when results are obtained so easily for others? Phone
CENTRAL 6100



Chicago Daily Tribune.
THE WORLD'S GREATEST NEWSPAPER

FOUNDED JUNE 10, 1847.

ENTERED AS SECOND CLASS MATTER JUNE 5, 1905, AT THE POSTOFFICE AT CHICAGO, ILL., UNDER ACT OF MARCH 3, 1879.

All unsolicited articles, manuscripts, letters and pictures sent to The Tribune are sent at the owner's risk, and The Tribune accordingly expressly repudiates any liability or responsibility for their safe custody or return.

TUESDAY, JANUARY 1, 1924.

THE TRIBUNE OFFICES.
CHICAGO—7 SOUTH DEARBORN STREET.
NEW YORK—512 FIFTH AVENUE.
WASHINGTON—1460 W'ATT BUILDING.
LOS ANGELES—606 HAAS BUILDING.
LONDON—154 FLEET STREET, E. C. 4.
PARIS—1 RUE SCRIBE.
BERLIN—UNTER DEN LINDEN.
ROME—HOTEL EXCELSIOR.
PEKING—GRAND HOTEL DES WAGON-LITS.
SHANGHAI—AVENUE EDWARD VII.
TOKIO—IMPERIAL HOTEL.
MEXICO CITY—HOTEL PRINCESS.

"Our Country! In her intercourse with foreign nations may she always be in the right; but our country, right or wrong."
Stephen Decatur.

THE TRIBUNE'S PLATFORM FOR CHICAGO

1—Build the Subway Now.
2—Abate the Smoke Evil.
3—Stop Reckless Driving.
4—Elevated Sidewalks Downtown.

POLITICAL ASPECTS OF THE BONUS.

A canvass of votes in congress indicates that a soldiers' bonus, or adjusted compensation bill, will be passed by a heavy majority in both houses. Probably it will be passed over a veto, if the President's disapproval of the measure takes that form.

In this situation there is material for much political speculation. What will be the political result if congress passes the bill and it is vetoed? What will be the effect upon political fortunes if it is passed over a veto, or if the President signs it, or if it fails of becoming a law?

If it is passed and signed it will cease immediately to be an issue, except as a matter of record. If it is not it will go into the next national campaign as one of the leading issues, if not the one of greatest political importance. That will be the result, whether we like it or not, and whether we approve of it or not. It is a fact which may as well be faced. It is not guesswork or idle speculation.

Twenty states have already voted to tax themselves to pay bonuses or otherwise adjust the compensation of their citizens who served in the war while other citizens were enjoying comparative luxury and incomparable safety and opportunity at home. In these states the vote in favor of the bonus has run from two to one to five to one. In the states which were first to act the majority in favor has averaged generally smaller than in those which acted later. In New York last year the figures were approximately five to one in favor of the bonus. The indication is that the greater the delay and the greater the stirring of public opinion the greater is the majority in favor.

The delay on the project of a national bonus has been sufficiently long and in character has been sufficiently irritating to bring out a tremendous vote in behalf of the bonus. It is clear and certain that the public feels very strongly indeed on this subject. In New York, for instance, despite the opposition of a great majority of the newspapers, and despite the fact that Wall street is the reputed home of powerful privilege and opposed to the bonus, the measure has passed twice, the first time only to be thrown out as unconstitutional and the second time with changes to make it legal and certain, and this time by a five to one majority. Some states have gone so far as to change their constitutions, or are preparing to do so by referendum, to permit of bonus legislation.

That indicates deep feeling which no economic argument and no mere words of opposition can refute. It is corroborative evidence that a federal bonus would not only be just but wise. Our soldiers and sailors, having carried themselves gloriously in war, are entitled to the laurel and bay leaves. A bonus will be a material evidence of the honor and appreciation in which they are held. It will be an investment in the respect of future generations.

It is folly, we believe, to say this great and rich country cannot afford it. It would be more truthful to say that we cannot afford to refuse it. Perhaps it will delay a part of Mr. Mellon's tax reduction program. It need not destroy all that program. And, again considering it politically, it offers far too popular an issue for a Democratic candidate for the Republican party to take an opposite stand. That does not mean that principle should be sacrificed to expediency. Rather, justice, principle, and expediency are one in this case. Let us have the bonus and end the wrangling and the veterans' sense of ill usage.

THE MAN KILLER.

The gun stories in Monday's TRIBUNE began on the first page and ran almost throughout the paper. Saturday and Sunday were good days for the boys with pistols. A girl and her escort held up by four armed robbers. Four men playing poker. Somebody did some shooting and one man was taken to the hospital with a bullet wound below the heart.

A boyish quarrel and one young fellow shoots another dead and is himself possibly a suicide. A grudge between two men involves four. Shooting and two are in the hospital. A state bank is held up in daylight by six armed men. A motorist has his car boarded by two armed men and bombarded by shots from four armed men pursuing them. Thirty-five members of a political ward club lined up against the wall by four armed men and robbed of watches, money, and jewelry. Various and numerous items of pedestrians and motorists stuck up on the street at the point of a pistol and robbed.

It is not only the criminal who finds the way easy with a gun held on his victims but the gun in the pocket or in the drawer at home gives every explosion of temper, every quarrel or alcoholic dementia the possibility or probability of murder as a consequence. People get mad and the result is the use of a pistol. Some one is in the hands of the undertaker or surgeon and there is tragedy and crime. It happens in the home and on the streets.

People are contentious. They will quarrel and fight. Bad tempers, insulting words, and intoxication upset the normal judgment and produce violence, but they need not produce murder and would not if the means of murdering were not so frequently right where they can be used. If men fought with their fists or even with bottles, chairs, and clubs they might be badly bruised up, but the chances are they would not be killing each other.

The handy pistol gives the criminal and the violent man or woman the chance to do their worst in their worst moments and the Cook county record at this writing is 561 dead of guns in 1923. There is no excuse for the pistol in the hands of civilians in any society which pretends to be ordered and to protect public security. The pistol has only one purpose and is made for only one. That is killing human beings. It is a man killer and nothing else. It is bought to use against a human being on some anticipated occasion or in some possible emergency. For justified defense of the home a shotgun is a better weapon. Men can go gunning for each other with shotguns, but they will not have them in the pocket ready for the first flare of temper.

The manufacture and sale of pistols should be in government hands exclusively. We have laws against the carrying of concealed weapons. They do not work. The restrictions of sale are ineffective. We know that even if only the government made pistols gunmen would get them as bootleggers now get some of their whisky, from Canada and elsewhere, but there would be a reduction in the number of armed citizens and a reduction in murders. In this lawless American life we have recreated the old murderous frontier in every large city. So long as men have death on their hips our murder record will disgrace us.

FACTS: UNANSWERED AND UNANSWERABLE.

Attorney General Brundage's opening speech at Freeport was one of the most terrific indictments ever brought before the citizens of an American commonwealth.

It was terrible in its quiet, deadly narrative of the facts of Small's record. Of these facts some have been proved upon oath in court; others are of record in official acts; others are so notorious as to be beyond denial, even by Small. Together, they constitute a bill of particulars which Small cannot face before the people of this state. His only chance lies in a conspiracy of silence among such downstate newspapers as have accepted his favors and, by the raising of a false issue, to turn the eyes of the voter away from the deadly arraignment of his record.

Attorney General Brundage has challenged the conscience of the people of Illinois. His arraignment of Small is unanswerable and conclusive. Small had opportunity to answer it in open court, under oath. He dared not accept that opportunity. His silence was confession. To drown that silence, he clamors about good roads. But Essington will build better roads and more roads than Small, for Essington will use the people's money to build roads and not a political machine. Essington was working for good roads when Small was putting interest on the people's money where he won't tell us.

The people of Illinois would be foolish to worry about good roads. They want them, and they are going to get them, all that can be built, as soon as they can be built. The only issue before them is the record of Len Small, and that record should be spread before them so that no voter can miss it. Mr. Brundage has delivered a broadside of unanswerable facts. It should be spread from Cairo to the Wisconsin line.

The unbought voters of Illinois will do the rest.

AID TO OBREGON.

The United States government has decided to sell arms and munitions to the government of Mexico. Having recognized the administration of Gen. Obregon as a government de facto and de jure, this decision is consistent under international law. Our government has no obligation at this state of the hostilities in Mexico to maintain neutrality as between factions.

The decision, however, involves a question of policy as to the expediency of which we accept the judgment of Mr. Hughes. The question of policy is whether it is our interest to assist in the maintenance of Gen. Obregon's authority. It is to be assumed that Mr. Hughes believes it to be our interest. The theory suggested is that our government wishes to discourage resort to arms for the decision of political questions and to throw our weight in favor of the ballot. We do not quarrel with that policy, but we venture to suggest that since it has been acted upon, it be pursued effectively. The Bryan-Wilson conduct of our relations with Mexico was a failure not merely because it was founded on a misconception of the actual conditions controlling Mexican events, but because it wabbled widely between interference and noninterference. It meddled with the Mexican situation enough to make confusion worse confounded, but failed to pursue any course long enough to force a decision.

We hope Mr. Coolidge will avoid this and that having decided to give aid to Obregon, he will give enough to reestablish legal authority; whatever is needed, rifles, artillery, gas, airplanes, munitions and supplies, experts, mechanicians. And while the Obregon government is asking aid, proper terms should be fixed. Our interest is in the firm establishment of a government which can be relied upon to maintain domestic order and fulfill international obligations. If our government believes Gen. Obregon and his supporters are most likely to establish and maintain such a government, it should give whatever assistance is needed to that end. Half measures are worse than none.

"LET THERE BE LIGHTS."

A noteworthy bit of modern city improvement of immediate value to many Chicago residents and of potential value to all the rest is the new street lighting system recently installed along Sheridan road, north of Devon avenue, by the North Shore Park district. Walking or driving in these winter evenings out of the normal street lighting of Chicago into this section is almost like stepping from a darkened room into brilliant sunshine.

It is something new in Chicago, so far as our experience goes, and comparatively new for other sections. The old fashioned street lights, consisting of an incandescent bulb surrounded by a large translucent bowl, all mounted on a low standard, seem almost as obsolete as gas lights in comparison. The new light is a development of what is called the Holophane refractor, which throws the rays where they are needed, instead of allowing them to go to waste in the air.

The result is a street evenly illuminated, with equal visibility between the standards and immediately around them, no glare in the eyes of motorists and pedestrians, but ease, comfort, and safety to all concerned.

The North Shore Park board is to be commended for adopting this improvement. It is to be hoped that any further development of street lighting in Chicago will do as well.

LOST ENTHUSIASM.

The bridegroom and the best man were at the altar awaiting the bride. The former became very white and seemed about to faint.

"Whit's wrang wi' ye, Jock," asked the best man "Yer face is like chalk. Ha'e ye lost onything? Ha'e ye lost the ring?"

"No," came the reply, "but I doot I've lost me enthusiasm."—Exchange.

A LINE O' TYPE OR TWO

How to the Line, let the quips fall where they may.

THIS IS R. H. L. BROADCASTING IN CO-OPERATION WITH F. W. L. WISHING YOU HAPPINESS THE WHOLE YEAR THROUGH. SIGNING OFF NOW FOR 1923—PLEASE STAND BY UNTIL DEC. 31, 1924.

THE CRISIS.

(By Our Special Leased Correspondent.)

Washington, D. C., Dec. 31.—The country is growing more and more excited over the snubbing by the Baronee de Marchienne, wife of the Belgian ambassador, of Dr. Otto Wiedfeldt, the German ambassador. Snubbing a Presidential guest is held in Washington to be the same as snubbing the President himself. If Belgium does not immediately disavow the act and apologize, the gravest consequences may result. Massachusetts, the President's home state, has ordered the Ancient and Honorable Artillery of Boston to mobilize in full dress uniform at once, while Washington has instituted a boycott on Brussels sprouts. The American ambassador to Belgium has not yet been recalled, but it is understood that when he attends the state dinner given by the king of Belgium tomorrow night he has been instructed by the state department to spill his soup on the tablecloth and eat pie with his knife in an effort to get even with Belgium and soothe the war feeling in America.

VISION.

I will not listen to the dirge of pines
That mark the hillside's vanished colorings.
I know each snow-filled crevice but confines,
As transient prisoners, Summer's garden things.

Above the winter's winds, secure, I'll soar
On wings of promise, knowing soon that I
Shall hear Spring's rhapsody just as before;—
Just as before shall sleep beneath some sky.

I catch the glimmer of a summer sea
Beyond the snow-topped sands along the shore;
I catch the music, drifting, sweet and clear,
Of birds that once built nests above my door.

I gaze on lotus flowers, all abloom,
Beneath the icy spaces of the pond.
O, I can call the summer back again
By looking past the Here toward the Beyond.

GRACE B. STARBUCK.

THE UNITED STATES is going to sell President Obregon thousands of rifles and millions of rounds of ammunition for the use of the Mexican federal army against the insurgents. It is understood that the U. S. will also throw in several tons of glue and adhesive mucilage.

THE WAY TO CONSUME IS TO CONSUME.

R. H. L.: Will you do me a favor? Ask Jane Eddington to send me, special delivery, directions for the legitimate but final disposal of the remains of the Christmas turkey in time for a short intermission before the New Year's bird makes his appearance. I have been doing my duty uncomplainingly since Christmas, but last night panic seized me. After dinner I tactfully inquired of friend wife how we were getting along with the turkey and she hopefully replied that she thought we were holding our own! By the way, better tell Jane to put two special delivery stamps on that letter.

W. M.

LET US CALL IT CECILIA WILSONIA SMUTS.

(The Rev. G. Studdert Kennedy to the Sunday Evening Club.)

I admit that the League of Nations is still a baby and that it has the measles, but while it is being cared for in Europe it is really partly your baby, for it was born of the brain of Gen. Smuts and Lord Robert Cecil and given to Woodrow Wilson to wean.

WE CAN'T SEE ANY DIFFERENCE.

Dear Dick: Fanny Butcher in reviewing Sir Harry Johnston's autobiography, says: "The South African novel, 'The Man Who Was Good,' I believe it was called, I cared for less than the other two." Dick, please tell Fanny that the title of this particular novel is "The Man Who Did the Right Thing." Dick, Fanny is young and single, but we are older and single, and we know, and she doesn't, that there is a world of difference between those two titles.

J. A. M.

FAMILY DINNERS ARE OFTEN LIKE THAT.

(From the Marion, Ill., Marion County Republican.)

Mr. and Mrs. Law Jourdain held a
yZ ZlwGpfriendsfB ..leCFtP
family dinner at their home Tuesday.

AESTHETICS have never received the attention they deserve in the Line o' Type. It is for that reason we are delighted to announce the formation of a Committee of Erudition in our Academy of Immortals, and it is with great pleasure we place at the head of that committee Mrs. M. B. Kultchar of the Henry Booth House.

WATCH HIGHLAND PARK GROW.

COMMUNITY SHOP
Highland Park, Ill.
Confinement Fee $2.00
January, 192...., to January, 193....
.....
Treasurer

D. N.

MR. DANTE WAS A LOVELY WRITER.

R. H. L.: I am greatly surprised at the gross ignorance of yourself and some of your contribs. For your information I wish to say that "Fair was she to behold, this maiden of seventeen summers," appears in the Divine Comedy by Alighieri Dante.

I. D. S.

THE JAPANESE ARE ALWAYS COURTEOUS.

R. H. L.: Wasn't it neat of the Japanese princeregent? When the prince was shot at the other day, the prime minister, Goto, who is something of a radical, felt that he was to blame, and so he hurried over to the prince and said he was willing to leave Tokio at once; and the prince said "Well, you know where you can Goto."

T. W. L. G.

AMBASSADOR FRANK KELLOGG upon arriving in England said:

It is an interesting time to be in Europe, and also a very critical time in the world's affairs. The economic and political chaos calls for most tolerant and broad minded statesmanship. I believe that 1924 will be better and brighter than 1923 and that the world is steadily struggling back from the great conflict.

AND MR. KELLOGG, who is from our own great western commonwealth of Minnesota, might well have added: That two and two make four; that our todays and yesterdays are the blocks with which we build; that it is always darkest just before dawn; that the mill will never grind with the water that is past; that the sun shines in the daytime and the moon at night; that virtue is its own reward; and that my soul today is far away, sailing the blue Vesuvian Bay.

OR NOT.

Dear R. H. L.: Tell me quick, do I make The Line in 1923 or not?

THE THIRD SAXOPHONE.

IT'S SIMPLY unbelievable! Anyhow, as they say in Los Angeles when this sort of thing happens, "My dear, this is the first time in thirty-eight years we've had a day like this."

R. H. L.

How to Keep Well. By Dr. W. A. Evans.

Questions pertinent to hygiene, sanitation, and prevention of disease, if matters of general interest, will be answered in this column. Where space will not permit, or the subject is not suitable, letters will be personally answered, subject to proper limitations, and where a stamped, addressed envelope is inclosed. Dr. Evans will not make a diagnosis or prescribe for individual diseases. Requests for such service cannot be answered.

(Copyright: 1924: By Dr. W. A. Evans.)

YOUNG AT 68—

T. W. writes: It seems to me that the great majority of people do not realize what health is. If they are suffering no pains or aches and are able to be around they claim to be healthy, and are healthy to a certain extent, but a person 100 per cent healthy, or near that, should feel like a healthy child with the instinct to take exercise until fatigued. That is exactly the way I feel and do, and I am 68 years of age and more vigorous and active since reaching the age of manhood. I enjoy all the pleasures of youth and old age, and none of its follies. My hair is still its natural color and my complexion natural and healthy.

Saturday afternoons I walk to one of the parks and row a boat for an hour or more. When the boating season is over I walk fifteen or twenty miles. This distance is nothing for me. Every night I usually walk from two to ten miles. Only people in vigorous health can do or should do what I do. Those who are ill should lie down, sit up, or walk when they feel like it. I love to dance and attend one or two dances each week where they waltz. My bowels, since childhood, have always moved after breakfast.

At night I brush my hair, wash my face with hot water and soap, dash cold water in the pores, dip my feet in the wash basin, rub myself down with a towel, and go to bed. As a rule I always fall to sleep right away and never wake up until 6:30 or 7 a. m. If, at any time, exciting events, by reason of my business, disturb my slumbers, I readily overcome them. I always lie on my right side when I go to bed. If I do not fall to sleep, I lie on that side until it is very tired, then turn on my left side and try and let myself sink in bed. The comfort and feeling of relief is so great that I usually fall to sleep, but if I do not, I mentally command my feet to relax, and so on, mentioning every part of my body. If this fails, I breathe deeply until I go to sleep.

When I arise in the morning I take twenty minutes' calisthenics, then rub my skin briskly with a bath brush, after which I fill the wash stand full of cold water, wet my arms with my hands, then sides, then the front part of my body, then my back and legs, dip my feet in the wash basin, rub myself with a Turkish towel. I go to the courthouse—a distance of three miles—and run the crossings. I run, not lift my feet up and push them along, and if I have a chance without people looking, I skip like a child for a block or so. I walk up the stairs, regardless of distance I have to go, unless greatly pressed for time, and always run downstairs. For the last twenty years I have been warned by doctor friends of mine not to climb stairs.

In the afternoon, before closing my office, I do ten minutes' calisthenics and ten minutes' dumbbell exercise. Several times a day, feeling like taking exercise, I raise myself off the chair with my hands. I never, under any circumstances, eat simply because the stomach feels like working, but I must have an appetite, that is, food must taste delicious before I eat. I eat all kinds of pure foods, bread, meat, potatoes, and fruit, but no pastry. I find when I eat I am stimulated; also, when thirsty, water stimulates me. These, I believe, are the only two stimulants in the world.

DIET FOR NEPHRITIS.

Mrs. G. H. G. writes:

1. Is chronic nephritis curable? If not, just what is the usual prognosis?
2. Is special diet necessary and what should it be?
3. Is a mild climate essential?
4. What is the cause of disease?

REPLY.

1. Some cases of chronic nephritis can be cured. Others can greatly prolong their lives by living properly.

2. The principal part of a plan of treatment consists in dieting. In a recent article I quoted Sansum as saying the principal aim in dieting should be to keep the acidity of the urine low. This is done by living largely on vegetables and fruits and milk, avoiding plums, prunes, rhubarb, and cranberries, eating only a limited amount of bread, cereal, meat, and eggs. The need of iron is supplied by green vegetables and a moderate allowance of meat and egg yolk.

3. It is not essential, but it is advantageous.

4. Infections are the most important causes.

Among the more important infections are pneumonia, sore throat, diphtheria, scarlet fever, and rheumatism.

EAR MAY BE OFFENDER.

M. writes:

1. What is the cause of dizziness in a woman nearly 60 years of age when she turns head to the left when lying in bed? Heart, kidneys, and liver are all right.

2. Should one with this trouble lead a quiet life instead of being very active in home, church, and club work?

REPLY.

1. The probable cause is trouble in the inner ear. However, have an examination made for high blood pressure.

2. No. Keep up your activities.

PRESSURE ON NERVE.

F. J. D. writes: Every night while asleep my left hand and arm get numb.

What is the cause of it?

Would driving an automobile eight hours a day have anything to do with it?

REPLY.

Somehow the nerve is being pressed on or it is being unduly fatigued. Do you sleep on that arm?

Driving an automobile several hours a day may be the cause, but in that case X-ray pictures of your arms, shoulders and neck would probably show that your bony parts are a little out of the ordinary. Somewhere a piece of bone presses on a nerve, else that much driving would not cause the trouble.

FRIEND OF THE PEOPLE

Letters to this department must be signed with names and addresses of the writers.

GARAGE OVER LOT LINE.

Chicago, Dec. 29.—[To the Legal Friend of the People.]—I purchased a building about six months ago. The easement stated that the drive along the side of the building was to remain free and open. The man next door has four garages, and one garage extends several inches past my building line. On account of this little difference I cannot get my car into my garage without driving into my neighbor's yard, and then backing very carefully into my garage. I have asked him to move his garage, but he has not done so. How can I have this situation changed? J. M. G.

We could advise to better advantage if you had stated what answer he makes to your objections. Apparently the best course would be to notify him that if he will not either move the garage or pay for the additional strip that he is occupying, you will employ an attorney to enforce legal remedies. TRIBUNE LAW DEPARTMENT.

CAB DAMAGES CAR.

Chicago, Dec. 28.—[To the Legal Friend of the People.]—Last Saturday I had an accident with my small car with which I make my living. I stopped for the traffic signal and when we started up again a cab which did not observe the signal came crashing into me. The officer said it was clearly the cab's fault. My car was sent to the garage for repairs. Am I entitled to recover for the damage to my car and also for days of work lost? I cannot get to work without my car. C. M.

If they were to blame for the accident and you were not, you would be entitled to recover the damages necessarily sustained, but since you could apparently avoid staying home from work by using the street cars, we do not see that loss of time would be a proper element for damage.
TRIBUNE LAW DEPARTMENT.

MURDER AND INSANITY.

Chicago, Dec. 29.—[To the Legal Friend of the People.]—If a man commits murder while temporarily insane and is placed in an asylum can he be tried for the crime after he is discharged as cured? R. E.

Of course he can be tried, but insanity would be a defense if sufficient proof could be made. TRIBUNE LAW DEPARTMENT.

FROM THE TRIBUNE'S COLUMNS

25 YEARS AGO TODAY (FACSIMILES) | 10 YEARS AGO TODAY (FACSIMILES)

LAST HOURS OF SPANISH RULE.

Alfonso's Flag to Be Lowered at the Forts and Public Buildings of Havana at Noon Today.

[SPECIAL CABLE BY RICHARD HENRY LITTLE TO THE CHICAGO TRIBUNE.]

Havana, Dec. 31.—Tonight's sun set for the last time on the Spanish flag in the new world. The word "finis" is about to be written on the chapter begun by Columbus.

In the streets of Havana the Tenth United States Infantry is on guard. The city is an armed camp. Army transports water their horses from the marble fountains and soldiers in blue patrol the streets. Along the wharves on buses and bundles all bay soldiers in gray, while boats travel shorty back and forth through the night taking them to the transport ships waiting to carry them to Spain.

The Commercial club of Chicago last evening, after listening to the views of patriotic speakers on the general topic, "The Need of Monetary Legislation," unanimously adopted resolutions declaring that "a special session of Congress should be called immediately after March 4, 1925," to consider the problem of finance.

The occasion was the annual Sound money banquet of the members of the club, which was held in the banquet hall of the Auditorium hotel. The speakers who addressed the club were: W. T. Baker, Charles G. Dawes, E. S. Lorey, James B. Forgan, and Congressman James R. Mann.

Hancock, Mich., Dec. 31.—[Special.]—With more weather prevailing in many areas in Ohio are deprived of gas for heating or other purposes by an explosion which wrecked this morning the natural gas pumping station of the Ohio and Indiana Pipe Line company near Red Key, Jay county, not far from this city.

[SET-A-STAFF CORRESPONDENT.]

Calumet, Mich., Dec. 31.—[Special.]—"Before we deal with the Western Federation of Miners walter will flow out of the shafts of the Calumet and Hecla," General Superintendent John Knox of that mine said today.

"We are not all Socialists; only 5 per cent of us hold membership cards in the Socialist party," President Dan Sullivan of local 209 Western Federation of Miners said, "but before this thing is over there will be a h—l of a lot more of us."

Socialism is at the bottom of the trouble in the copper coun.../. This bold statement requires elaboration. The members of the Western Federation of Miners have a socialistic turn of mind. They question not only their present working conditions, their wages, and hours, but also the justice of the system of private property in mines.

[BY CABLE TO THE CHICAGO TRIBUNE.]

LONDON, Jan. 1, 3 a. m.—G. B. Shaw greets the opening of the new year with a panacea for war. In the course of a long article in the Daily News Mr. Shaw says:

"International warfare is an unmitigated nuisance. Have as much character building civil war as you like, but there must be no nonsense of dragon's teeth like the Franco-Prussian war. Statesmen can put a stop to it if they choose, and could easily enough if the can keep her hands from knocking together in her present militarist fashion."

"How?" one might ask. Here is Shaw's answer:

"By politely announcing that war between France and Germany would be so inconvenient to England that the latter country is prepared to pledge herself to defend either country if attacked by the other."

Chicago celebrated the advent of the new year in a rather more sedate manner than has been its custom. There was a marked lack of self-control exhibited by the "merrymakers" according to reports up to 2 a. m., although after that hour there was a "lessening of enthusiasm."

Arthur Burrage Farwell's watchers, pessimistic and amateur, were up early. They found numerous violations of the law, which they will gather into form and report to their chief today.

The orders of the mayor against sale of liquor after 1 a. m. were evaded in many cases by "purchase" in adequate quantities before that hour and by "carrying it home."

A STRAIN ON THE FAMILY TIE



VOICE OF THE PEOPLE

Writers should confine themselves to 200 to 300 words. Give full names and addresses. No manuscripts can be returned. Address Voice of the People, The Tribune.

THE LATIN AMERICAN MIND.

Chicago, Dec. 15.—Your editorials in Friday's and Saturday's TRIBUNE about Mexico do not surprise me or any Latin American that knows what THE TRIBUNE and the rest of the yellow press of this country are.

It is well known to Latin America that the attitude of THE TRIBUNE and the rest of the capitalistic press of this country always was and will be unfriendly and injurious to Mexico and the rest of Latin America. The hypocrisy of THE TRIBUNE can deceive only to the ignorant masses of this country and the world, but not to the ones that have enough brains to see and interpret its real tendencies.

The same TRIBUNE said repeatedly that Latin America was mistaking by thinking that the United States has the imperialistic and covetous tendency toward Latin America. What is your Platt's amendment idea, if it is not imperialistic tendency? Don't fool yourself; Latin America knows it well, and have enough reasons for distrusting to imperialistic and covetous Yankee.

You might think that Cuba is enjoying the rights of a free and sovereign nation under the Platt amendment, but before the eyes of the patriotic Cubans and the world, Cuba is a humiliated colony of U. S. Your colorful words and phrases about justice, freedom, democracy, etc., cannot deceive Latin minds. They can see clearly the devil in disguise of an angel. How would you like a Lenine and Trotsky's amendment for U. S.? Would not it be better than Platt's? But I am sure that THE TRIBUNE and U. S. would not like it if Russia, the exemplary nation of the world, would suggest in sending to this country a few millions of Russian [proletarian] soldiers to stop the holdups, the Negro lynchings, the repetition of the Herrin massacre, and most of all, to stop the legalized robbery and slavery of the capitalistic system.

I don't believe in destructive revolution, but anyway I don't think the temporary Mexican revolution is worse than the perpetual crimes and exploitation of the organized crooks [capitalists] of this country.

What THE TRIBUNE should do instead of worrying about Mexican affairs is to help to do away with the criminal capitalistic system of this country and set up Lenine's ideal and system of government. Then the Mexican revolutions will end forever. ANO PAN.

IN DEFENSE OF CHICAGO'S CLEANLINESS.

Chicago, Dec. 27.—The woman who signs herself V. A. L. under Dr. Evans' page will certainly find herself in a peck of trouble this morning.

I cannot imagine what kind of condition or localities V. A. L. frequents to come in contact with such ghastly conditions as she depicts.

I think our department stores and office buildings are justified in resenting so nauseating statements as this woman makes.

I have found, upon visiting washrooms and restrooms downtown, a very clean, sanitary condition, and usually an immaculate white aproned attendant to keep things clean.

Surely the Chicago women cannot but say our stores and office buildings are conducted as nearly sanitary as possible. Our women are so fine and immaculate. MRS. A. DAWSON.

REPORT RURAL TRAFFIC VIOLATIONS TO STATE HIGHWAY PATROL.

De Kalb, Ill., Dec. 23.—In regard to the statement made by W. A. Long in your today's issue: When Mr. Long was crowded off the road by that truck at Malta, Ill., why did he not get the license number of the vehicle and report it either to De Kalb or Rochelle officials, who, in turn, would have reported it to me? A little cooperation between motorists and our state highway patrol would eliminate this kind of "stuff."

In regard to this seven ton truck, I wish to state that these trucks are pretty well looked over and weighed, and, if overloaded, suffer the penalty.

I don't believe Mr. Long can show me very many holes in the concrete pavement west of the Cook county line.

O. N. LARSON,
State Highway Patrol, De Kalb, Ill.

AGAINST THE BOK AWARD ON PRINCIPLE.

Chicago, Dec. 28.—Your masterful editorial of Dec. 28, entitled "Against Mr. Bok's Award," was great. It is work like this that long ago caused me to concede the truth of your slogan, "The World's Greatest Newspaper." Greatness consists in the fundamental and farreaching value of the service rendered in properly informing and properly directing public thought. In this editorial, as in so many of your editorials on national policy, you have stood squarely for a principle that is as solid as Gibraltar; and yet one that is easily overlooked.

WALDO P. WARREN.

WE MAY HAVE TO COME TO THAT YET.

Chicago, Dec. 25.—Way back when I was a youngster in London, England, I well remember my father's taking me for my first ride on the "underground" railway. It was quite a thriller, and it both interested and surprised me to learn that this mode of transportation had been made possible by a Chicagoan, Yerkes by name. Now, being an ardent advocate of hands across the sea, reciprocity, and all that sort of thing, may I not suggest that the matter of Chicago's subway be taken up with the new labor leader and premier, Ramsay MacDonald, or possibly King George himself, by the way of a royal commission to look into the matter? We might do worse than have George do it. BURT.

JOHN BULL'S VARIETY THEATRE

[From London Opinion.]



John Bull (to Christmas Spirit—in "the wings"): "Thank goodness that rotten election turn's over! Now you go on and brighten 'em up, my dear."

MARSHALL FIELD & COMPANY

MANUFACTURERS · IMPORTERS · WHOLESALERS · RETAILERS

Retail Store · State, Washington, Randolph and Wabash



INTEGRITY AND SERVICE IN MERCHANDISE

THE year just closed was one of the most prosperous the general merchandise business ever has known. It was more than a year of good business; it was a year of *sound* business. Its vigorous methods, coupled with careful buying and fair pricing on the part of retail merchants generally, augur well for 1924.

Our retail business was well ahead of that of 1922. Our wholesale trade also surpassed that of the previous year. From sales through our wholesale organization to retail merchants throughout the country we know that retail trade generally has reflected increased purchasing power due to full employment and good wages. Our many textile mills and other manufacturing industries have run close to capacity.

In the general merchandise field there is no accumulation of goods in the hands of producers, wholesalers or retailers. This is a particularly wholesome condition. There is an absence of money stringency; credits are available on reasonable terms; collections are normal and failures noticeably few. We look forward to a firm price basis and to steady, normal manufacturing production for 1924.

Our faith in the future has had tangible expression during 1923 in the development of new properties, including three new manufacturing units in addition to more than twenty others which we had previously built or acquired. This faith is based on more than a survey of business conditions. It rests on the knowledge that the public is showing constantly increasing appreciation of Integrity and Service in merchandise. The public has come to understand that true economy is found most often in quality merchandise, and is giving its trade to those merchants who stand sponsor for their goods.

As retailers to the people of Chicago, as wholesalers to more than 40,000 retail merchants in every state in the Union, as manufacturers operating plants in seven different states, Marshall Field & Company realizes its responsibility in producing and distributing merchandise of quality—goods which will measure up to the highest standard of value in any given grade.



Composite View Showing Mills and Warehouses Owned and Operated by Marshall Field & Company (Wholesale Store in Center)

Today's Radio Programs

(Central Time Throughout.)

A special New Year's theatrical program will be given from KYW [536], beginning at 10 p. m. and continuing until 4 a. m. The program will include Yvette and her band of syncopators; complete presentation of Ziegfeld's "Follies"; feature acts from "Hon eymoon House and "The High wayman"; Nikita Balieff and members of "Chauve Souris"; KYW Midnight Revue artists, including Wendell W. Hall, "Sen" Kaney will preside at the microphone.



YVETTE. [Davies Photo.]

From WMAQ at 7:45 p. m., Massenet's lyric romance, "Thais," [in French], by the Chicago Civic Opera company, Auditorium theater, with Mary Garden, Claessens, and Molica. In the cast—448 meters from 7:45 to 10, and 345 meters from 10 to close. Preceding each of the three acts Mrs. Mary B. Oberndorfer will give a description of the story, accompanied by Mr. Oberndorfer at the piano.



5:30 p. m.—KYW [536]. Studio program. 6 to 8:30—KYW [536]. Artists: Lillian Hershead, soprano; Sam Goldstein, tenor; Henry Graham, reader.

10 to 2 a. m.—WJAZ [448]. Special New Year's program, to be announced; Oriole orchestra.

TALKS.

9:30 a. m.—KYW [536]. Late news and summaries of financial and commercial markets broadcast every half hour.

10:30 a. m.—KYW [536]. Farm and home service.

12:05 p. m.—KYW [536]. Table talk by Mrs. A. J. Peterson.

5:30 p. m.—KYW [536]. Children's bedtime story.

MISCELLANEOUS.

12 a. m. and 9 p. m.—KYW [536]. Naval observatory time signals.

WLAP will be silent day and night.

OUTSIDE CHICAGO

WDAR, Philadelphia, and WOC, Davenport, will be silent day and night. Silent night for WOR, Newark; WEAO, Washington; WOO, Philadelphia; WHAS, Louisville; WOHD Zion, Ill.; KSD, St. Louis; WOS, Jefferson City, Mo.

CONCERTS.

7:30 p. m.—WLAG [417], Minneapolis. Band program. St. Paul Athletic club orchestra.

8 p. m.—WCAE [462], Pittsburgh. Orchestra.

8 to 4:30 p. m.—WEAF [492], New York. Program to be announced.

8 p. m.—WWJ [517], Detroit. Orchestra.

8:30 p. m.—WMC [500], Memphis. Special New Year's program.

8:30 to 4:30 p. m.—WDAF [411], Kansas City. Musical program.

9 to 3 p. m.—WHAS [400], Louisville. Theater orchestras; organ selections.

4 p. m.—WSB [429], Atlanta. Music by Howard theater orchestra.

5 p. m.—WCX [517], Detroit. Dinner concert from Hotel Tuller.

5:30 p. m.—WCAE [462], Pittsburgh. Dinner concert, William Penn hotel.

5:32 p. m.—WSB [429], Atlanta. New Year's kiddie program.

6 p. m.—WGI [360]. Medford Hillside, Mass. Babson report; evening's musicals.

6 p. m.—WJZ [455]. New York. Dinner concert, Hotel Alamac orchestra.

6 p. m.—WCX [517], Detroit. Musical program.

6 to 7 p. m.—WDAF [411], Kansas City. Concert.

6:30 to 9 p. m.—WHAP [482], New York. Sport talk, Thornton Fisher; "Business Conditions for the New Year," Julius Barnes, president United States chamber of commerce; Hawaiian orchestra; H. V. Kaltenborn, current event speaker; recitals. [Latter program broadcast simultaneously by WCAP [469], Washington.

6:30 p. m.—WOAW [526], Omaha. New Year's dinner program, Jaffy's Music Masters.

6:45 p. m.—WGY [380], Schnectady. Waltz and fox trot program. Blue Bird orchestra.

7 p. m.—KDKA [326], Pittsburgh. Feature program.

7:30 p. m.—WJZ [455], New York. Piano recital by Ernesto Berumen.

7:30 p. m.—KDKA [326], Pittsburgh. Classical concert, vocal and instrumental.

7:30 p. m.—WCAE [462], Pittsburgh. New Year musical program.

7:35—WWJ [517], Detroit. Detroit News orchestra.

7:36—WTAS [336], Elgin, Ill. Concert.

7:36 to 8:30—WHAP [476], Fort Worth. Twentieth Century Harmony club, Weather Bird, Tex.

8—WJY [405], New York. Cello recital by Phyllis Kraeuter.

8 to 9—WSB [429], Atlanta. New Year's concert.

8:30—WJY [405], New York. Popular program by Harry Delton.

9:30 to 9:35 and 11 to 12—WFAA [476], Dallas, Broadcasting by special wire, Magnolia Petroleum Company band playing in Beaumont, Tex., 301 miles from Dallas.

9—WJZ [455], New York. "Songs with the Ukulele," by Richard Dougles.

9—WCAL [360], St. Olaf college, Northfield, Minn. New Year greetings in twenty languages by twenty speakers, followed by a musical program.

9—WOAW [526], Omaha. Old time music by employes and neighbors, Henry Field Seed company, Shenandoah, Ia.

9 to 10—KFAP [360], Denver. Concert.

9:30—WJY [405], New York. Concert, Western Union band.

9:30—WJY [405] New York. Hotel Astor dance orchestra.

9:30 to 10:45—WHAP [476], Fort Worth. Fifty piece Fort Worth police band.

10—WLW [509]. Cincinnati. Popular musical program.

10 to 11—KYI [460]. Los Angeles. Orchestra.

10:30—KDKA [326], Pittsburgh. Late evening concert.

10:45—WSB [429]. Atlanta. Transcontinental radio. New Year's program.

11—WMC [500], Memphis. New Year's frolic.

11:45 to 1 a. m.—WDAF [411], Kansas City. "Nighthawk" frolic.

12 to 1 a. m.—KYI [460], Los Angeles. Special New Year's concert program.

TALKS.

12:30 to 1 p. m.—WFAA [476], Dallas. Humorous address DeWitt McMurrah.

3—WRC [469]. Washington. A travel talk by National Geographic society.

7:10—WJZ [455], New York. "The Ten Talent Man," by John Jenes, vice president of the Alexander Hamilton institute.

MISCELLANEOUS.

1:30 p. m.—KDKA [326], Pittsburgh. Villa-Norman world flyweight championship bout, Motor Square garden, Pittsburgh.

9:30 to 10 p. m.—CYL [500], Mexico City, Mexi an war bulletins in continental code.

HOLD FUNERAL TOMORROW FOR PROF. R. E. WILSON

(Picture on back page.)

Prof. Robert E. Wilson, dean of men at Northwestern university, will be buried in Mount Greenwood cemetery tomorrow following funeral services at 11 o'clock at the First Methodist church in Evanston. He died late Sunday night in St. Francis hospital.

Two transfusion operations, in which blood was contributed by fellow members of the faculty, failed to save Prof. Wilson. He had been suffering from anemia since last summer. A widow and two children, the elder a freshman at Northwestern, survive him.

Prof. Wilson was born in Oak Lawn in 1873. He was graduated from Northwestern university, and in 1906 he joined its faculty as an instructor of mathematics. Later, after studying higher branches of the subject in Goettingen university, Germany, he was named associate professor. During his student days he was a champion swimmer and pole vaulter, and he continued his interest in college sports as the faculty chairman of the committee of intercollegiate athletics.

R. H. Patch, 81 years old and a resident of Chicago for forty years, died in Glen Ellyn at the residence of his son. He is survived by his widow, Hila L.; three sons, Robert H. Patch Jr., and Calvin B. Patch, both of Glen Ellyn; William S. of Menominee, Mich., and three daughters, Mrs. Julia P. Eaton of Fresno, Cal.; Mrs. Hila A. Witt of Dayton, O., and Mrs. Bessie T. Patch of Chicago.

Mrs. Eliza Palmer Boulton, widow of George W. Boulton, died yesterday in her home at 556 East 50th place. She was 86 years old and a native of England. Shortly after her marriage in 1859 Mrs. Boulton came to this country, finally making her residence in Chicago in 1887. She leaves three daughters — Mrs. Harry Peters of Rockford, Mrs. May Burnham of Aurora, and Miss Grace W. Boulton of Chicago. She will be buried at Ottumwa, Ia., tomorrow.

Evelyn N. Reed, an active member of the Chicago Women's club for a number of years, widow of the late George J. Reed, wholesale grocer, died at her home, 716 Roscoe street, Saturday, Dec. 29. Mrs. Reed was for many years an interested worker in the several charity movements sponsored by the Chicago Women's club and was also active in church work.

Funeral services for Miss Wilhelmina Werner, for many years secretary to Victor Lawson, editor and publisher of the Chicago Daily News, were held in the Ghent chapel, 4253 Cottage Grove avenue, yesterday afternoon. The Rev. T. Gilman Williams, pastor of the South Congregational church, officiated.

MISS ADDIE AUSTIN, LONG W.C.T.U. WORKER, TO BE BURIED TODAY

Funeral services for Miss Addie A. Austin, who was actively identified with the work of the W. C. T. U. since 1891, will be held at 2 o'clock today from the residence, 5730 West Superior street. She died last Saturday, leaving a mother, two sisters, and two brothers. Miss Austin served for two decades as president of the Bethesda Day Nursery board, and for several years headed the woman's auxiliary of West Suburban hospital.



[Toloff Photo.]

ISAAC N. NEELD, 77 years old, who was one of the oldest brokers in the provision trade, having been on the Board of Trade since 1884, died yesterday at his residence in Evanston.

DEATH NOTICES

IN MEMORIAM.

KELLER—Marie Keller. In loving memory of our dear mother, who passed away three years ago Jan. 1st.
She was always pleasant, patient, and kind;
What a beautiful memory she left behind.
THE KELLER FAMILY.

LANG—Elizabeth Lang. In sad and loving memory of my mother, who would have been 85 years old today, Jan. 1.
A loved one from us has gone,
A voice we loved is stilled.
A place is vacant in our home
Which never can be filled.
DAUGHTER ALICE.

SMITH—Andrew F. Smith. In fond and loving remembrance of our beloved son and brother, who died two years ago today, Jan. 1, 1922.
FATHER, MOTHER, SISTERS AND BROTHER.

ADLER—Joseph F. Adler, age 56 years, Dec. 30, 1923, beloved husband of Augusta, nee Cleaver; fond father of Theresa Roeder, Sophia Pfohl, Dollie Fingart, Antionette, and Stephen. Funeral Thursday, 9:30 a. m., from late residence, 3721 N. Paulina st., to St. Josephat's church; interment St. Adalbert's cemetery. Remains at chapel, 1361 Fullerton-av., until Wednesday noon.

AUSTIN—Addie A. Austin, Dec. 29, 1923 daughter of Adelina and late Edward S. Austin, sister of Mrs. Emma H. Horn, William A. B., Stephen L., and Ruth E. Austin. Funeral Tuesday, 2 p. m., from the residence, 5730 W. Superior-st., Austin Interment Forest Home.

BENTON—Lelia Forbes Benton, widow of George F. Benton, mother of Beatrice Benton Wolf. Funeral services at her late residence, 1321 E. 53d-st., Wednesday, Jan. 2, at 2:30 p. m.; interment Fredonia, N. Y.

BATTAGLIA—Ignazia Battaglia, age 72 years, beloved wife of the late Joseph Battaglia, fond mother of Morris, Frank, and Joseph Battaglia and Mrs. Maggie DiGiovanni. Funeral Wednesday, 9:30 a. m., from late residence, 1359 Sumerton-av., to Holy Rosary church. Autos to Mount Carmel.

BOULTON—Eliza Palmer Boulton, nee Fill, Dec. 31, 1923, suddenly at her home, 556 E. 50th-pl., born in Great Yarmouth, Eng., mother of Grace Ward Boulton, Mrs. Harry C. Peters of Rockford, Ill., and Mrs. May Burnham of Aurora, Ill. Funeral private. Interment at Ottumwa, Ia.

BRADY—James F. Brady, beloved husband of Wilhelmina, nee Lauter; fond father of John T., Walter P., and Mrs. William J. Schroeder of Kalamazoo, Mich.; brother of James T. Brady and Mrs. P. A. Britton of Peoria, Ill.; grandfather of Billy Brady Schroeder. Funeral in Peoria Wednesday morning. Burlington (Ia.) Peoria and Kalamazoo (Ill.) papers please copy.

BRENNAN—Florence Jackson Brennan, Dec. 30, 2950 S. La Salle-st., wife of the late Richard, beloved mother of Anna and Russell, sister of Ida M. Doyle and the late Charles and Fred Jackson. Funeral Wednesday, Jan. 2, from 2236 Wentworth-av. at 2:30 p. m. Burial Oakwoods.

BROWN—Helen S. Brown, in her 79th year, wife of the late Edward L. Brown, mother of Mrs. Ridgely Rea, William Coren Brown, and Francis Coren Brown. Funeral service will be held at the residence of Ridgely Rea, Hinsdale, Ill., at 2 p. m. Wednesday; interment private at Graceland cemetery, Philadelphia papers please copy.

CARPENTER—Flora Colton Carpenter, wife of the late Dr. Geo. T. and mother of Mrs. Daniel W. Grant, at Princeton, Ill. Funeral Wed., Jan. 2, at 4 p. m. Rosehill cemetery.

BAILEY—Frank Bailey, beloved husband of the late Anna, nee Hoffman; father of Mrs. Edward Freehill, Jos. Bennie, Emil, Frank, Margaret, Mildred and Clarence. Funeral Wednesday at 9 a. m., from late residence, 2834 Montrose-av., to Nativity church. Interment St. Adalbert's cemetery. For reservations ph. Stewart 9780.

BURKHARDT—Henry S. Burkhardt, Dec. 29, husband of the late Elizabeth Burkhardt, father of Mrs. D. C. Walker of Pontiac, Ill.; Mrs. Ella V. Ambuhl of Evanston, Mrs. Jacob H. Preis, and William Burkhardt. Residence, 4538 Racine-av. Services Wednesday, Jan. 2, at 2 p. m., at Rosehill cemetery chapel.

CARROLL—Patrick S. Carroll, beloved husband of Catherine, nee Fitzgerald, loving father of Edward J., Catherine, John F., Daniel J., Charles C. and Robert E., fond brother of James, John and Daniel Fraser. Wednesday, Jan. 2, from his late residence, 6709 Emerald-av., to St. Bernard's church, where requiem high mass will be celebrated at 9:30 a. m. Interment Mount Olivet. Member of Holy Name society. For seats call Beverly 2321.

CONNOLLY—Archie Connolly, 4609 Wallace-st., Dec. 31, 1923, brother of Walker. Funeral services at Drexel Park Presbyterian church, 54th and Marshfield, Wednesday, Jan. 2, at 2:30 p. m. Interment at Evergreen. Member of South Gate lodge No. 568, A. F. & A. M.

DAVIES—Julia Davies, Dec. 31, 1923, at the home of her daughter, Mrs. Ellen Davies Smelser. Funeral Wednesday, Jan. 2, 1924, from the home of Mrs. Smelser, 3250 N. Ashland-av., La Grange, Ill., 2 p. m. Burial Forest Home cemetery.

DESMOND—Arthur Desmond, beloved son of the late John and Mary, nee Hagerty, fond brother of Mrs. W. J. Geary and Mrs. J. F. Kane, Mrs. R. J. Raleigh, Mrs. B. Keenan, Mrs. P. J. Carmody and Mrs. J. English and the late Thomas A. Funeral Wednesday, 9:30, from residence, 5428 Quincy-ct., to Resurrection church. Burial at Calvary. Phone Kedzie 1617.

DURKIN—Della Bridget Durkin, nee Henry, beloved wife of James A., daughter of Mrs. Honora Henry, sister of Anthony, Patrick, Mrs. Joseph E. Durkin and Mrs. Nora Ahern. Funeral Wednesday at 9 a. m. from her sister's residence, 2929 Hayne-st., to St. Bridget's church, where solemn requiem high mass will be celebrated. By autos to cemetery. Members of St. Bridget's court No. 17, W. C. O. F., meet at home of Sister Durkin. For information phone Lafayette 6606.

FLEMING—Richard L. Fleming, at Bonner Springs, Kas., beloved son of Johana, nee Cronin, and the late Patrick Fleming, fond brother of Michael J. and the Rev. John A. Fleming, nephew of Catherine Cronin, Mrs. Silas O'Rourke, and Sarreh Nagle of County Kerry, Ireland. Funeral from late residence, 4206 Wentworth-av., Thursday, Jan. 3, at 9:30 a. m., to St. Cecelia's church, where solemn requiem mass will be said. Autos to Mount Olivet. For seats call Yards 0649.

FLEMING—William Fleming, dearly beloved husband of Mary, nee Kennedy, fond father of Mary, Catherine, Margaret, and William, brother of John, Michael, Mrs. Mary McAvoy, Mrs. Bridget Guillette, Margaret, and the late James. Funeral Wednesday at 9 a. m., from late residence, 2555 S. Western-av., to St. Pius church. Interment Mount Carmel. Canal 4810.

FREDRICH—Ferdinand Fredrich, formerly of 2053 Osgood-st., Dec. 30, age 87 years, dearly beloved husband of the late Caroline Fredrich, fond father of Mrs. Berth Schnur and Paul Fredrich. Funeral from his daughter's residence, 3017 Osgood-st., Jan. 2, at 2 p. m., to Waldheim cemetery.

FRUNDT—Dora Frundt, Dec. 27, beloved sister of Mrs. Henry Behrendt, Mrs. Minnie Schroeder, Fred and John Frundt; member of Integrity chapter, No. 203, O. E. S. Funeral Wednesday, Jan. 2, at 2 p. m., from chapel, 3807 Lincoln-av., to Forest Home cemetery.

FRUNDT—Dora Frundt, member of Integrity Chapter O. E. S. Eastern Star services at chapel, 3807 Lincoln-av., Wednesday, Jan. 2, at 2 p. m.
OLIVE P. GILES, W. M.
ELSA RORDER, Secy.

FUNKENSTEIN—Julius Funkenstein, suddenly, beloved husband of Edna, nee Goldsmith, father of Rosalyn, son of Mr. and Mrs. Moritz Funkenstein, brother of Mrs. Brown, and William. Funeral Wednesday Jan. 2 at 10 a. m., from chapel, 4649 Prairie-av., to Mount Maaria.

GALLAGHER—John A. Gallagher, formerly of 515 Barry-av. Funeral and burial on Wednesday, Jan. 2, at Dansville, N. Y.

GEHRMANN—Albertina Gehrmann, Dec. 29, 1923, at her late residence, 3309 Ellis-av.; wife of the late Dr. Adolph Gehrmann. Funeral service at chapel, 4141 Cottage Grove-av., Wednesday, Jan. 2, at 2 p. m. Interment Graceland. Milwaukee papers please copy.

GRANT—William Wallace Grant Sr., aged 74 years, suddenly, 316 E. 54th-st., beloved husband of Mable Anna, nee Fratt, father of Eva, Marie, Gladys M., William W., and George F. Member of Ashlar lodge No. 808, A. F. & A. M. Funeral from chapel, 4141 Cottage Grove-av., at 11 a. m. Wednesday, Jan. 2. Autos to Mount Auburn cemetery.

GULLICKSON — Emma Gullickson, beloved wife of Ole A., mother of Rollo and Lottie Gullickson, and Mrs. C. H. Brainerd. Services from residence, 338 S. Oak Park-av., Oak Park, Thursday, Jan. 3, at 2:30 p. m. Burial at Forest Home.

HAMILTON—William S. Hamilton of Wisconsin, Friday, Dec. 28, at Cook county hospital. Body removed to undertaking rooms, Madison and Western-av., by employers. Funeral Friday unless relatives are located. [Philadelphia and New York papers please copy.]

HICKEY—Patrick F. Hickey, beloved husband of Rose Hicker, nee Austin, father of Mattie H. Hickey, at his late residence, 5815 Wayne-av. Funeral notice later. Member of McMullen court, C. O. F.; Columbian council 1296; Royal Arcanum; Catumet council No. 24, Royal Legion.

HURST—James Hurst, beloved husband of Rose, nee Dunn, dear father of Alice [Mrs. W. J.] Kennedy, Adeline and the late James Jr., fond brother of Henry, Michael, Mrs. Hannah McCarthy, Mrs. James Walsh, Mrs. Patrick O'Malley and Mrs. Jno. Buckley. Funeral Friday at 9:30 a. m. from late residence, 3900 W. North-av., to Maternity B. V. M. church. Interment Mount Carmel. Member of Holy Name society and Division No. 10, A. O. H. For information call Albany 6195.

JACOBSEN—Hialmar M. Jacobsen, Dec. 29, 1923, aged 47 years, beloved husband of Marie Jacobsen, nee Larson, dear father of Einar and Evelyn, brother of Alfred Jacobsen. Funeral from late residence, 1409 N. Hamlin-av., Wednesday, at 2 p. m., to Grand Avenue Congregational church, Hamlin and Potomac-avs., at 2:30 p. m. Interment Mount Olive.

JUNGLING—Henry Jungling, on Dec. 30, age 76 years, beloved husband of Elizabeth, nee Kumpf, fond father of Louise Jungling, Mrs. Kate Payden, Mrs. Lena Rehfeld, Mrs. Bertha Richter, Sophie Jungling and Caroline Merz. Funeral Wednesday at 2 p. m. from late residence, 520 Grand-pl., to Graceland cemetery. Member of Olympia lodge No. 477, I. O. O. F.; Sophia Rebekah lodge No. 96, I. O. O. F.

KERR—Mary A. Kerr, nee Collins, beloved sister of Mrs. Donovan, Richard Collins, Mrs. Koenig, Mrs. Modra, and the late Mrs. Vlan. Funeral from residence, 338 W. Garfield-bird, Thursday; high mass at St. Anne's church, 9:30; interment Calvary. For information call Yards 0124.

KLAUK—Frank Klauk, Dec. 30, at Houston, Tex., dearly beloved husband of Catherine, nee Strack, and loving father of Alice, Hebert, and Gerhard. Funeral notice later.

KLEIN—Leopold F. Klein, beloved husband of Emma, nee Meyer; fond father of Lily, brother of Mrs. A. C. Dittman and Emma K. Klein, son of the late Rev. and Mrs. Philipp Klein, son-in-law of Mrs. Mary Meyer. Member of Ben Hur lodge, 618, A. F. & A. M.; York chapter, R. A. M.; Columbia commandery, No. 63, K. T., and Medinah temple. Funeral Thursday, Jan. 3, from late residence, 1536 S. Central Park-av., at 1 p. m., thence to W. C. M. T. 19 S. Oakley-blvd., where services will be conducted by Columbia commandery, No. 63, K. T.; to Waldheim.

KOZLOWSKI—Helen Kozlowski, nee Krzewinski, Dec. 29, 1923, dearly beloved wife of Anton and mother of Julian and Wanda. Funeral from her late residence, 6110 S. Maplewood-av., Wednesday, Jan. , 1924, at 9:30 a. m., to St. Rita's church. Interment at St. Adalbert's cemetery.

KREWER—Anna M. Krewer, 83 years of age, mother of William and John Krewer, one of the old settlers of Chicago. Funeral Wednesday, Jan. 2, 9:30 a. m., from late residence, 4913 N. Winchester, to St. Mathias church. Interment St. Boniface cemetery. Please omit flowers.

LAIB—Kate Laib, nee Landeck, December 30, age 67 years, beloved wife of the late Charles K., mother of Mrs. Laura Baker, William L. and Charles R. Funeral Jan. 1, 1924, 2 p. m., from son's residence, 600 S. Wesley-av., Oak Park. Burial at Concordia cemetery.

LARIMER—Mrs. Dora Larimer, Dec. 29, beloved mother of Mark C. Chapple, Mrs. Georgia Newlin, and the late John W. Larimer. Funeral from her late residence, 3530 S. Menard-av., Jan. 1, at 2:30 p. m. Autos to Evergreen cemetery. For information phone Lafayette 0260.

LARK—Rosalia R. Lark, nee Corbett, Dec. 30, 6310 Eberhart-av., beloved wife of the late Edwin, mother of Frank, Mrs. Edward Du Val, and Mrs. James J. O'Rourke. Member of Natal Star, No. 602, O. E. S. Funeral services at Oakwoods chapel Wednesday, Jan. 2, at 2 p. m.

LA GRE—Dr. Martin La Gre, beloved husband of Mary D., age 71 years, died Wednesday, Jan. 2, from 115 W. Division-st., at 2 p. m., by auto to Mount Greenwood cemetery.

LYNCH—Anna T. Lynch, beloved daughter of the late Richard and Ann, sister of Mrs. Dan Hickey, Mrs. Thomas Moore, Mrs. Jos. Dowd and Kate Lynch, died Jan. 2, at 6 a. m. From late residence, 400 N. 4th-av., Maywood, at 8:30 a. m., to St. James church. Interment Mount Carmel.

MANNHEIMER—Joseph C. Manheimer, husband of Mollie F. Manheimer and brother of Bertram H. and Arthur L. Manheimer, beloved brother of Leon, A., and William S. Manheimer. Funeral chapel, 936 S. 47th-av., Wednesday, Jan. 2, 1924, at 9:30 a. m. Interment Mount Hill cemetery.

McCARTHY—Roland J. McCarthy, son of Cleo Lacy and the late John McCarthy, husband of Alleen. Funeral residence, 6246 Magnolia-av. Tuesday, Jan. 1, 1924, at 10 a. m., to St. Ita's church. Interment at Mount Olivet.

McKINNEY—William McKinney, husband of Agnes B. McKinney, father of Mrs. Geo. W. and Herbert C. Kinney. Funeral private.

McSHANE—James H. McShane, 87 Warren-pl., formerly of Glens Falls, N. Y. Remains at 839 N. Clark-st. till 9 o'clock Wednesday, Jan. 2, 1924. Thence to Name cathedral; interment Calvary.

MEEHAN—George Meehan, Dec. 29, beloved husband of Frances Meehan, father of Mrs. George Meehan, brother of John Meehan. Funeral Wednesday at 9:30 a. m., from his late home, 4731 Magnolia-av., to St. Thomas of Aquinas church. Interment at All Saints cemetery.

MORRISON—John D. Morrison, beloved husband of the late Katherine, fond father of John T., William H., Charles, Miss Clark, Mrs. Mary Landgreen, Julia, Mrs. and the Rev. Sidney J. Morrison. Funeral from residence, 6238 Dorchester-av., Wednesday, Jan. 2, at 10 a. m., to St. Mary of the Lake church. Interment Calvary. Please omit flowers. Member of Cathedral court No. 36, C. O. F. Mass at residence of our late brother Monday evening, Dec. 31, at 8 p. m.

NEELD—Isaac Newton Neeld, Dec. 31, age 77 years, father of Mrs. Rose Schwall. Funeral services at Rosehill cemetery chapel, Wednesday, Jan. 2, 3 p. m.

O'BRIEN—Martin J. O'Brien, Dec. 29, beloved son of Mrs. Catharine O'Brien, the late Martin, brother of Mary O'Brien and the late Patrick and John, member of Rose council, No. 1410, Knights of Columbus, and Ladies of Security. Funeral from residence, 6535 Cottage Grove-av., Wednesday, Jan. 2, a. m., to Holy Cross church. Interment Mount Carmel.

OGREN—Stina Ogren, Dec. 30; beloved wife of Charles F. Ogren, fond mother of Clara Elsie of Sweden, Charles H., Ruth and Fridolph B. Ogren, Mrs. Olaf Gage and Mrs. W. Schroeder. Funeral Wednesday at 2 p. m. from late residence, 8. Irving-av. Interment Rosehill.

PATCH—R. H. Patch, Dec. 30, 1923, husband of Hila L., father of Robert H., Jr., Calvin B. of Glen Ellyn, Ill.; William of Menominee, Mich.; Mrs. Julia P. Eaton of Fresno, Cal.; Mrs. Hila A. Witt of Dayton, O., and Mrs. Bessie T. Patch of Chicago. Funeral services at 2 p. m. today, Jan. 1, from the home of Robert Patch at Glen Ellyn, Ill. Member of Union lodge, No. 108, A. F. & A. M.; Royal Arch chapter, No. 161, and Knights Templar commandery, No. 18, Knights Templar of Towanda, Pa.

PEYTON—Grace Peyton, nee Kaczmarek, beloved wife of Joseph V., daughter of Mr. and Julia Kaczmarek, sister of Mary, Clara, Peter, and Stella. Funeral Wednesday, Jan. 2, at 9:30 a. m., from residence, 1616 Division-av., to Our Lady of Lourdes church, where high mass will be celebrated. Interment St. Adalbert's cemetery. For information call Kildare 2102.

PHILLIPS—Mary Phillips, sister of Patrick, Michael, Mrs. Michael Mahoney. Funeral Wednesday from sister's residence, 3146 Aberdeen-st. High mass at 9 a. m., Visitation church; interment Mount Olivet. For information call Yards 0154.

PRENOVEAU—Napoleon Prenoveau, beloved husband of Mary Prenoveau, nee Chicoine, father of Charles Chicoine. Funeral Wednesday, 9:15 a. m., from chapel, 3346 W. Madison, to Notre Dame church. Burial at Mount Carmel. Member of Cabinet Makers' union, local No. 34.

REICHARDT—Mary Reichardt, nee O'Connor, beloved wife of Gustav Reichardt of Humboldt-blvd. Funeral notice later.

RHARK—Mary A. Rhark, in her 80th year, beloved mother of Doris Rhark Hoffman of Chicago, Frank W. Rhark of Fort Wayne, Ind., Martha A. Dudley of Dale, Cal., and Clara B. Radloff, Trenton, N. J. Jan. 1, at 2 p. m., from chapel, 3859 Milwaukee-av., to Mount Olivet cemetery.

RILEY—Edward T. Riley, 5355 S. [illegible], son of Mary, nee Benedict, and the late Thomas, brother of Mrs. William [illegible], Mrs. John Jude, James, Frederick, Loretta, Lillian, and Evelyn. Funeral Wednesday, Jan. 2, at 8:45 a. m., from residence to Visitation church, where solemn high mass will be celebrated. Interment Holy Sepulcher cemetery. For information call Atlantic 1600.

ROMIG—Margaret R. Romig, at her home, 4421 N. Hermitage, wife of the late Samuel W., mother of Mrs. Lenore Hibbone and Mrs. Marion Wright. Services at Ravenswood Methodist Episcopal church, Sunnyside and N. Hermitage-avs., Thursday, Jan. 3, 1924, 2:00 p. m. Interment private.

SCHWUCHOW—Frank F. Schwuchow, aged 30, beloved husband of Mathilda, nee Rosenbaum; fond father of Myrtle, Wilhelmina, brother of Walter, Emil, Alma, Mrs. Theresa Schmid, and Mrs. Otto Armiger. Funeral Wednesday, 2 p. m. from late residence, 5685 [illegible]. Interment Waldheim.

SCHMOLL—Otto H. Schmoll, Dec. 30, age 60 years; beloved husband of [illegible], nee Paschen; fond father of Mrs. Scott and Mrs. Myra Wickstrand; brother of Mrs. Emma Gebel and William Faude and the late Charles August. Funeral Wed. at 2 p. m., to Iceland.

SCHOLLIAN—Charles M. Scholllan, [illegible] 808 E. 44th-st., husband of Minnie, brother of H. A. Scholllan. Services Wednesday, 2 p. m., at chapel, Cottage Grove-av., under auspices of Maywood lodge No. 450, I. O. O. F.; [illegible] of Putnam Encampment No. 127, I. O. F.; Street Car Men's union No. 241; the W. O. W. Interment Mount Hope.

STAUSS—Hattie Stauss, Dec. 31, 1923, beloved wife of John Stauss, fond mother of Mrs. Ida Sutton and William Scoptur. Funeral Wednesday, Jan. 2, at 2:30 p. m., from late residence, 3424 N. Hamlin-av. Interment St. Lucas.

STEWART—Mae Stewart, member of [illegible] chapter No. 454, O. E. S. Funeral Wednesday, January 1, at 2 p. m. from 54 Elizabeth-st. Eastern star services.
RUBY E. SCOTT, Worthy Matron.
ELIZABETH LARSON, Secretary.

TRAVIS—Mary Travis, nee Sanders, beloved wife of the late John Travis, fond mother of Nicholas, Margaret, Edward, and Walter Travis. Funeral from late residence, 1[illegible] Prairie-av., Wednesday, Jan. 2, at 9 a. m., to Rosary church. Interment Mount Olivet. For reservations call Fullerton 0370.

VIBERG—Ingrid Viberg, Dec. 31, late of 1[illegible] N. Leavitt-st., beloved wife of Alfred Viberg, fond mother of Theckla Ingeborg, Alice Ericson, grandmother of Muriel Jean. Funeral Wednesday, Jan. 2, at 2 p. m., from chapel, 3154 N. Clark-st., to Fletcher-st. Interment Rosehill. Member of Victory lodge, No. 377, Yasa of America, and Valborg, No. 13, I. O. of V.

WEBSTER—Elizabeth D. Webster, widow of Dr. John C. Webster, mother of Mrs. Howard G. Thomas, Mrs. William G. [illegible], Gerald E. and Harry D. Webster. Funeral Wednesday, Jan. 2, at 2 p. m., from Fullerton Presbyterian church.

WILLIAMS—Frank Williams, beloved husband of Elizabeth. Funeral Wednesday, 2 p. m., from his late residence, 3041 [illegible] av.; interment Evergreen cemetery. For information phone Stewart 9700.

WREN—Margaret Wren, beloved sister of the late Mrs. Mary Corcoran, Mrs. Peter McDonald, and John A. Wren, and cousin of Mrs. Mary Brennan. Funeral from chapel, 1158 N. Clark-st., Thursday, Jan. 3, at 8:30 a. m., to St. Vincent's church, where mass will be celebrated. Interment [illegible].

CEMETERIES.

CHICAGO'S MOST BEAUTIFUL CEMETERY
MOUNT GREENWOOD
Over $2,000,000 Spent Improving
1,000 fully improved lots to select from.
Halsted 1111S-st. cars to entrance.

4 CHOICE LOTS IN CHICAGO'S MOST [illegible]

UNDERTAKERS.

C. H. JORDAN & CO.
Funeral Directors in Charge of [illegible]
[illegible] Michigan-av.

MONUMENTS
Monuments or Markers
Sound Importers to the Old and New
CHAS. G. BLAKE & CO.

C. HENNING

108 N. STATE 2nd floor
STEWART BUILDING



Clearance of Furs

Commencing tomorrow—an entirely different sale—a sale of furs of only the highest quality—furs which in thirty-eight years of reliable dealing have built up our reputation of master workmanship, and the latest design and styling. Discriminating women who appreciate good quality will readily understand the attractive values. Every garment carries the Henning guarantee of satisfaction, and is reduced to cost price.

SPECIAL VALUES

Cocoa Caracul Jacquette, carefully made and styled. Trimmed with brown squirrel. Formerly priced at $225	$150
Coat of Brown Caracul, with chin collar of select Viatka squirrel and bell sleeves. Formerly priced by us at $375	$250
Fine Hudson Seal Coat, in becomingly simple straightline effect; 50 inch length. Formerly priced by us at $425	$300
Mole Wrap, exquisitely fashioned in 50 inch length. Embellished with Kolinsky shirred chin collar and puffed sleeve. Was $650	$400
Beige Ermine Jacquette, luxuriously trimmed with large beige fox collar. Only finest pelts. Formerly $550	$450

SQUIRREL

Coats modeled from select peltries in 50 and 52 inch lengths of Siberian or Viatka squirrel. Straight line, chin collar and the latest style effects. To go at cost.

$600 to $850

CARACUL

Beautiful conceits, copies of imported models, in beige, cocoa and black, of best quality flat mirrored skins. Trimmed with squirrel, Kolinsky and Fox.

$250 to $1350

MINKS

Made from rare, beautifully matched North American and Eastern mink pelts. Modeled on long, straight, slenderizing effects. They typify the best in every detail. Unusual values, greatly reduced.

$1150 to $2350

HUDSON SEAL

A collection comprising only the best in combinations of Viatka squirrel, Kolinsky, Fox and Marten. Circular flare, ruffle and straight line modes. Remarkable values. Reduced to cost at

$200 to $800

STYLE SHOW MODELS — Special reductions on many beautiful models exhibited by us in the recent Fur Style Show at Marigold Gardens. Prices in some cases are less than the cost of the fur alone.



A Happy New Year—

and a prosperous 1924 is our greeting to all who have helped make possible the greatest year in Martha Washington Candy history.

We are thankful to our sources of supply for pure ingredients; to our loyal workers in the plant and sales shops for their splendid co-operation; to the generous public whose wonderful patronage has enabled us to prosper.

And in return, we promise to maintain the high standard of quality of

Chicago's Best Candies

MARTHA WASHINGTON CANDIES CO.

SHOPS

IN THE LOOP
31 East Adams Street (Opposite Revell's)
31 West Washington Street (Between Dearborn and State)
120 West Jackson Boulevard (Opposite Insurance Exchange)
96 West Jackson Boulevard (Great Northern Building)

ON THE NORTH SIDE
1214 Wilson Avenue (Between Kenmore and Sheridan)
2333 Broadway (Main Shop and Kitchen; between Grace and Belmont)

ON THE SOUTH SIDE
344 East Sixty-third Street (Near el Transit)

Ellis Shoots
Martha Washington Candies

THE HUB

Henry C. Lytton & Sons

STATE at JACKSON—Northeast Corner

"Goodbye to the Old—Hello to the New"

Good Old Year, adieu; and to you, New Year—untried though full of promise—our greetings. For the next twelve months you're the boss of the job. You come to us highly recommended, and we're expecting much of you. Indeed, we're expecting no less than a continuance of those policies which brought us Peace, Prosperity and Happiness under your predecessor's administration. And you'll find one hundred and ten millions of loyal Americans—clear-eyed, alert-minded, and clean-handed—enthusiastically backing you to the limit. So go it, New Year—and may good luck attend you.

The Most Important CLEARANCE SALE IN THE HUB'S HISTORY

EPOCH-MAKING, record-breaking and economy-satisfying, this is "a good old-fashioned clearance sale" in all that its name implies; it is the partial fulfillment of our Pledge to Progress, and a definite step toward the realization of an ideal. Indeed this "little adventure" into the realms of better merchandising is not without its sacrifices. To have all in readiness for the inauguration of The Hub's new and more progressive policy of "greater concentration in buying," enormous Fall and Winter stocks must be lowered to the minimum. Specifically, this means radical reductions in every department of this great institution. So come tomorrow for your share of the fine things "drastically marked down" for immediate clearance, in this, the most stupendous selling event in the history of clothingdom.

Drastic Price-Cuts on Fine SUITS and OVERCOATS

Including Society Brand and Other Famous Makes

3250 Suits and Overcoats Marked Down for Immediate Clearance to **$31.50** Formerly Sold Up to $45

4000 Suits and Overcoats Marked Down for Immediate Clearance to **$41.50** Formerly Sold Up to $60

3500 Suits and Overcoats Marked Down for Immediate Clearance to **$51.50** Formerly Sold Up to $75

2750 Suits and Overcoats Marked Down for Immediate Clearance to **$61.50** Formerly Sold Up to $95

Drastic Reductions on

Boys' Overcoats

Were $20 and $25—Now **$16.50**

Were $30 and $35—Now **$25.00**

Were $40 and $50—Now **$35.00**

(Ages 11 to 20 Years)

Lytton Jr. Suits

Sold Up to $20—Now **$14.50**

Sold Up to $30—Now **$18.50**

Boys' 2-Knicker Suits in fine all wool fabrics, tailored to give a maximum of service.

Lytton Hi Suits

Were $30—Now **$23.50**

Were $35—Now **$28.50**

Sold Up to $35—Now **$24.50**

Were $40—Now **$32.50**

First long 2-Trouser Suits in all wool fabrics, proportioned especially for growing youths.

Boys' $3, $4, $5 Shirts, Now $2.35

Pure silk pongees, satin-stripe woven madrases and crepes.

Boys' 25c to 50c Delpark, Arrow and Ide Soft Collars—all our broken lots—2 for 25c

Boys' Pure Silk 95c Neckwear, now 35c, 3 for $1

Boys' Shoes $5.25 and $6 values. Fine quality. Now clearing at **$3.85**

Madras Blouses Puritan and Keyhole; values to $2.50. Now at **85c**

Sixth Floor

Radical Reductions on

MEN'S SHOES

$5.85 Sold Regularly to $8

$7.85 Sold Regularly to $10

Style after style, many in complete ranges, has been assembled and reduced to these two clearance prices. This great event offers an opportunity to secure fine quality High and Low Shoes at the most important reductions we have ever announced. Take advantage of them.

$5 and $6 Soft Hats Now Clearing at **$3.65**

Broken lines of these fine Hats in many styles and colors, sharply reduced for immediate clearance.

$2.50 and $3 Winter Caps Now Clearing at **95c**

Warm all wool Winter Caps, with earbands, many are chamois-lined. An exceptionally sharp reduction.

$10 and $12 Pullover Sweaters Now Clearing at **$7.95**

All wool pullover Sweaters with big roll collars. Plain colors and combinations. All sizes, 34 to 44.

$11.50 Alfred Johnson Hockey Skates Now Clearing at **$7.35**

Hockey and Racer Tubular Aluminum Skates with Shoes attached—Men's, Women's, Boys' and Girls'.

Soft Collars Delpark, Manhattan and others that sold at 35c and 50c. Now **2 for 25c**

All $3.50, $4 and $5 Silk Neckwear Now Clearing at **$2.35**

Our entire stock of finest silk Neckwear is included. The majority are of the choicest imported silks. Beautiful patterns in rich colorings. All are hand-tailored. An opportunity so unusual that one's entire season's demands should be anticipated.

$2.50 and $3 Shirts Now Clearing at **$1.65**

Fine quality shirts with soft and starched cuffs; neat striped and smart checked patterns.

$3.50 and $4 Shirts Now Clearing at **$2.65**

Beautiful Russian cords and fine fibre-striped Madrases with soft and starched cuffs.

$4 & $5 Scotch Wool Mufflers, $2.95

Imported Camel's Hair and Brushed Wool Mufflers—light and medium dark grounds with colored borders reduced to $2.95.

$3.50 & $4 Flannelette Pajamas, $2.95

Fine Pajamas, durable in quality, roomy in cut, silk loops and trimming, pearl buttons. Neat patterns. Now at $2.95.

Men's $2.50 Cape Gloves, Now $1.65

Fine quality in medium tan, with stitched backs, complete range of sizes, an exceptional value. Now clearing at $1.65.

First Floor

Come Early Wednesday Morning and Profit by This Very Exceptional Value-Giving Event

CARSON PIRIE SCOTT AND COMPANY

This Store Is Closed Today. These Selling Events Begin Tomorrow. Store Hours: 8:30 A. M. to 5:30 P. M.

Commencing Wednesday

January Sales 1924

They launch the value-giving events of the New Year—these sales that come with this first month of 1924. Again pointing the way for our patrons to the only sort of economy worth-while—actual savings in expenditures made in merchandise of superior quality.

Included: Household Linens, Undermuslins, Corsets, Blouses, New Washable Fabrics, Women's New Tub Frocks, Sheets and Pillow Cases, Women's Knit Underwear, Stamped Art Needlework, Baby Frocks, Laces, House Dresses, Gloves, Boys' Tub Suits, Women's Silk Hosiery and Men's Pajamas. Also, the Semi-Annual Sale of Fine Footwear, the Annual Sale of Dress Goods Remnants, and the Clearance Sale of Women's, Misses' and Girls' Apparel Reduced.



Boys' Tub Suits: January Sale

Many Different Styles, All New

High quality and low pricing make this a value-giving sale of uncommon importance. The extensive assortments allow much latitude in choice. The price is decidedly low.

At $1.95

One-Piece Middy Suits *French and Belted Styles*
With Trimmings of Embroidery and Braiding

Many styles are shown for the first time. Materials of practical quality and skillful workmanship further emphasize the advantages of providing liberally from these assortments. Sizes 2½ to 10 years. Greatly underpriced, $1.95.

Other Tub Suits for Boys, $2.95 to $7.50.

Second Floor, East.

Excellent Values in the January Sale of Sheets, Pillow Cases, Sheetings

Substantially lowered prices make of this sale an important event. It presents only merchandise known for its excellence at moderate prices, making liberal selection advantageous.

"C. P. S." Cohasset Sheets and Pillow Cases

Sheets	Sheets	Pillow Cases
54 x 90 ins., $1.25	81 x 108 ins., $2.05	42 x 36 ins., 38c
63 x 108 ins., $1.65	81 x 99 ins., $1.80	42 x 38½ ins., 40c
72 x 99 ins., $1.65	90 x 108 ins., $2.30	45 x 36 ins., 40c

Bridal Sheets and Pillow Cases

Sheets	Sheets	Pillow Cases
63 x 99 ins., $1.55	81 x 99 ins., $1.90	42 x 36 ins., 40c
72 x 99 ins., $1.70	81 x 108 ins., $2.15	45 x 36 ins., 43c
72 x 108 ins., $1.90	90 x 108 ins., $2.40	45 x 38½ ins., 48c

Tuxedo Sheets and Pillow Cases

Sheets	Sheets	Pillow Cases
63 x 99 ins., $2.10	81 x 99 ins., $2.50	42 x 38½ ins., 55c
72 x 99 ins., $2.30	81 x 108 ins., $2.75	45 x 38½ ins., 65c
72 x 108 ins., $2.50	90 x 108 ins., $3	50 x 38½ ins., 75c

Saxon Sheets, 81 x 99 Inches, $1.65
Pillow Cases, 45 x 36 Inches, 35c

Pequot pillow cases in 45 x 38½-inch size, sale price, 50c. Pequot sheets in 81 x 99-inch size, low priced, $2.

81-Inch Bleached Bridal Sheeting, 68c Yard
45-Inch Bleached Bridal Pillow Tubing, 45c Yard.

Percale and New Bedford sheets and cases, well known for their serviceability, all very much reduced in this sale.

Second Floor, North.

5000 Pairs—In This Sale of Women's Fabric Gloves, Unusual At $1.65 Pair

This sale of fabric gloves brings values meriting instant appreciation. Women, we believe, will find it of economic advantage to choose them in quantities sufficient to supply many needs.

Of Soft Sueded Fabrics And Silk

Double silk gauntlet gloves and gloves of sueded fabric, having novelty cuffs. Beaver shade, covert, gray and sand color. $1.65 pair.

12-Button Duplex Fabric Gloves

Well-made gloves in the preferred weights. In the shades most wanted—beaver shade, covert, sand color, brown. Reduced to $1.65 pair.

First Floor, North.



$5.95 $3.95 each garment $2.95 each garment $5 $8.95

Undermuslins in the January Sale

In Charming Styles, Many Imported, Are Very Low Priced

The fine care that went into the preparation of this sale is evidenced in every exquisite undergarment here.

Only the best of the new finds place here. Lovely undergarments for the trousseau, practical things for every day.

Lovely Night-Dresses of Crepe de Chine at $5 and $8.95
Silk Princess Slips, $5.95. Silk Chemises and Step-in Drawers, $3.95 Each
From France, Night-Dresses, Voile Chemises and Step-in Drawers, $2.95 Each

The night-dress sketched at the right of lustrous crepe de Chine with Valenciennes pattern and filet laces. $8.95. The night-dress at right center is one of many styles that are tailored or lace-trimmed. $5. In pastel shades.

The princess slip at left of radium silk is double to the hips. $5.95. The crepe de Chine chemise and step-in drawers at left center with net appliqued in silk, $3.95 each. Pipings on hand-made sets of voile, center. $2.95 each.

Children's Undermuslins, a Special Feature of the January Sale—

Drawers of muslin, with embroidery, sizes 2 to 12 years, 50c each. Combination suits of muslin with embroidery, sizes 2 to 8 years, 75c. Imported night-dresses, $1.95, $2.95.

Muslin princess slips with embroidered pipings, sizes 2 to 14 years, $1. Other princess slips, $1.25, $1.50, $1.95. Night-dresses of muslin with bindings of color, 58c each.

Third Floor, North.

First Featured in the January Sale Mme. Irene Corsets at $10

To those who know how thoroughly satisfactory these corsets are, and to women choosing them for the first time, this special pricing will be of interest.

The Mme. Irene Sketched Is a Clasp-Around Corset

Of silk-dotted broche with four sections of fine surgical elastic. Sketched above. Special. $10. Other Mme. Irene corsets, $10.



Clasp-Around Corsets, $5

Of silk-figured broche and elastic. Bound with ribbon at top and bottom. This is not a Mme. Irene corset. Sketched below. $5.

Corset and Brassiere Combination at $7.50

Of silk figured broche with four "V" shaped gussets of elastic in the trimly fitted skirt. Sketched center. Unusual, $7.50.

Third Floor, East.

Women's Knit Underwear At These Special January Sale Prices

Fresh new assortments of knit underwear of superior quality, priced lower than usual. This briefly tells the advantages of choosing plentifully at this time. These are values typical of the assortments as a whole in the groups featured:

Cotton Union Suits, 95c the Suit

These union suits have the fine fiber silk stripe. In the low neck, sleeveless style, in knee length. In white only. Sizes "36" to "44."

Mercerized Cotton Union Suits, $1.45

A very fine quality. Several different weights to choose. In the band top, knee length style. White or pink. Sizes "36" to "44."

"Glove-Silk" Top Union Suits, Special, $1.65

The lower parts of these union suits are of cotton of excellent quality. The tops of the well-known "Glove-Silk." These suits are in flesh color only. Sizes "36" to "42."

Third Floor, East.

January Sale of Art Needlework

New Designs in Articles Stamped to Embroider

Delightfully new and interesting are the stamped articles in this selling. Designs are effective and yet have a simplicity which assures one of ease in making.

Stamped Pillow Cases, Special, $1.75 Pair

There are seven attractive patterns for choice. All are hemstitched, ready for crocheting. $1.75 pair.

Stamped Bedspreads Of Muslin, $2.50

Simple yet decorative designs add to the desirability of these. Of cream-colored muslin. $2.50 each.

Stamped Kitchen Curtains, Low Priced, $1 Pair

Stamped linen tea towels in a pleasing variety of designs. Priced at 60c each.

House dresses of colored chambray, stamped and made ready for embroidery, $1.25.

Second Floor, East.



Small Folks' Bloomer Dresses

Unusual Values Because of the January Sale

Mothers who have come to regard this sale as the opportunity of the early year to provide for babies' needs will find selection more remarkable than in many seasons past.

Every little garment has been made with the attention to details of workmanship, style and material that the exacting mother demands. Prices are extremely low.

At $1.95—

Little bloomer dresses of fine gingham with white collars, vests and cuffs edged with ruffles. Not sketched. Sizes 2 to 6 years. $1.95.

At $2.95—

Gingham bloomer dresses with square white collars (at right) and of chambray with hand-smocking. At center. Sizes 2 to 6 years. $2.95.

At $3.95—

Sheer frocks of colored voile are exquisite as flowers. With real Irish lace on collars and cuffs. Sketched at the left. Sizes 2 to 6 years. $3.95.

At $4.95—

Bloomer dresses of soft Peter Pan cloth. With white collars and cuffs edged with real filet lace. Sizes 2 to 6 years. Left center, $4.95.

Infants' Creepers of Madras, Priced $2.55

First is noted the exceptional quality of the dotted and striped madras, then the effectiveness of the colored embroidery. Sizes 1, 2 and 3 years. Sketched second from right. $2.55.

Third Floor, North.

A Glimpse Into Spring Comes With This Display and Selling of New Cotton Dress Fabrics

And it's a delightful glimpse with its promise of sunny days out-of-doors alight with the colorful beauty of the cottons created for the new season.

Especially Interesting, a Charming Group of Silk-and-Cotton Crepes, $1.38 Yard

New designs are introduced in these cotton crepes, in color combinations out of the usual. There are a great many varied patterns to choose. Three model frocks developed in this crepe are on display in the section.

Imported Irish Linens At 68c Yard

Smart linens in different colorings, both high tones and pastel tints. 36 inches wide. Thoroughly shrunk.

Quaint Printed Voiles At $1 Yard

Mostly the small printings in beautifully blended colors. Very sheer and fine. 36 inches wide.

Then there are St. Gall Swisses, novelty ratines, eponge in intricate open-work designs, Normandy voiles and ginghams as smart and desirable as ever.

Second Floor, North.

The January Sale of House Dresses

Brings Smart New Styles in Variety at Most Moderate Prices



Quality is the keynote of this sale. So that the low pricings have unusual significance. Each dress is carefully made. Each has those "differences" of style that women who choose their work-a-day dresses with care are certain to appreciate.

In a Typical Group, New Cotton Crepe House Dresses, $2.95

In this group is glimpsed the character of the assortments as a whole. For every dress has some touch of hand-work or unusual trimming. Each is of soft cotton crepe, fine and firm in weave.



Colors are delightfully varied and beautiful. The frock sketched at right in the left panel has hemstitching done by hand. The frock at the left in the left panel has white collars and cuffs and crocheted buttons. $2.95 each.

The frock sketched right in the right panel with white collars and cuffs piped with color. The frock at left in right panel with wide rows of hand-drawn and hand-done hemstitching on the skirt and side ties. $2.95 each.

Other House Dresses of Smart, Appropriate Materials, $1.95 to $9.75.

Third Floor, East.

CARSON PIRIE SCOTT AND COMPANY

This Store Is Closed Today. These Selling Events Begin Tomorrow. Store Hours: 8:30 A. M. to 5:30 P. M.

January Sale of Household Linens

All of the Finer Qualities and All Moderately Priced

From the needs of the kitchen to the finest napery, towels, bathroom sets, table cloths, luncheon sets, decorative pieces—here are complete assortments.

And each piece, in each group, is marked by that one characteristic which alone gives weight to a low price—superior quality. These are typical groups.

All-Linen Satin Damask Table Cloths, $8, $9.50 and $11 Each

In a variety of attractive designs, woven on satin damask of rich, firm quality. These present unusual opportunity for choice.

Size 2 x 2 yards, $8 each; size 2 x 2½ yards, $9.50 each; size 2 x 3 yards, $11 each. Napkins, size 22 x 22 inches, $9.50 dozen.

All-Linen Satin Damask Table Cloths, Remarkably Beautiful in Weave, Exceptional Values in This Sale at $11, $14, $16.50 Each

Woven of excellent linen yarns. A very serviceable type of table cloth. Many interesting patterns to choose among these.

Size 2 x 2 yards, $11 each; size 2 x 2½ yards, $14 each; size 2 x 3 yards, $16.50 each. Napkins, size 22 x 22 inches, $13.25 dozen.

All-linen satin damask, fully bleached, 72 inches wide, in this sale is $3 yard.

Satin damask napkins to match in pattern, size 22 x 22 inches are priced $8 dozen.

All-Linen Huck Towels, $6 Dozen

Hemstitched all-linen huck towels, either with plain or with damask borders. Size 18 x 34 inches. Priced $6 dozen.

All-Linen Huck Towels, $9 Dozen

These are, also, hemstitched all-linen huck towels with damask borders. Of heavy quality. Size 20 x 36 inches, $9 dozen.

Satin Marseilles Bedspread Sets, Are $9.25 and $10 Set

Scalloped all around and with bolster covers to match are these bedspreads. With bedspreads in the 72 x 98-inch size priced at $9.25 set. In the 82 x 94-inch size, $10 set.

In a Varied Group Are Decorative Linens Reduced

Included are centerpieces, tray cloths, dresser scarfs, luncheon cloths, towels, napkins in one-half dozen lots—some unfreshened from display, others in discontinued patterns.

Second Floor, North.

Women's All-Silk "Open Lace Clock" Hosiery, $1.85

Full-fashioned silk hosiery of that very fine quality which is to be had usually only in silk stockings much higher in price.

This sale is one of the best opportunities noted in many months to choose silk stockings of remarkable quality at a real saving.

6,000 Pairs of This Silk Hosiery in a Special Purchase for the January Sale In These Much-Wanted Colors—Black, Fawn, Gray, Brown and White

Values are again stressed. They are possible only because of purchase made to such out-of-the-ordinary advantage.

The colors one notes are those much in demand—another fact that emphasizes the importance of this sale. $1.85 pair.

First Floor, North.

Featured in This Selling Are Men's Pajamas, Special, $1.95

A purchase of 3,000 suits of pajamas makes possible this very low pricing. Excellent quality is noted in tailoring and in the materials, which include plain pongee, fine madrases and percales. All sizes from 15 to 18. $1.95 suit.

Men's Cotton Night-Robes Also in This Selling Priced Very Moderately at $1.25

These night-robes are of an excellent quality of muslin, made with care in every detail, in collarless styles. Sizes 15 to 20. Remarkable at $1.25.

First Floor, South.

Washable Ribbons: Sale

A specially planned selling brings these ribbons at prices remarkably low. In jacquard, rosebud and Armure weave.

10c to 28c Yard

There are five wanted widths to choose. Ribbons are priced accordingly. In bolts of ten yeards these ribbons priced from 90c to $2.50 bolt.

First Floor, North.

January Sale Lace Flouncings $1.95 Yard

The great variety of patterns and kinds of laces in this group indicate the advantage of choice. Included are all-over, Spanish patterned, metallic and tinsel and black silk lace flouncings in wanted colors. Reduced to $1.95 yard.

Fine Laces and Embroideries for Collars, 50c, 75c, 95c Yard

In these assortments are colored laces and insertions, Swiss laces and embroideries, Venise-pattern laces and bandings. Embroidery for vestings and collars also at sale prices.

Silver, gold, antique-gold and gun-metal colored laces and bandings have been greatly underpriced for clearance. At 50c and 95c yard.

First Floor, North.



In the January Sale Cotton Broadcloth

Tub Blouses

A very special purchase brings 600 new blouses in the smart new styles. There are

Twenty Different Styles to Choose at $2.95 Each

Some have the becoming round collars with clever details of trimming. Others with rolling collars and trim cuffs.

In white or natural shade, the fabric of that fine, firm quality that means so much in service. Unusual at this special price, $2.95.

Other Tub Blouses in The Sale, $3.50 to $15.

Fourth Floor, North.

New Silks

In a Well-planned, Well-timed Selling

New silks, at the very time when they are greatly in demand, stress the importance of these special pricings.

40-Inch All-Silk Canton Crepe, $2.95

Of that heavy quality which marks it unusual value. In black and colors. $2.95 yard.

All-Silk Taffetas, $1.95 and $2.50

Soft and lustrous, in plain or glace finish. In plain and changeable colors. In 35-inch width. $1.95 and $2.50.

At $2.95 yard, printed crepe de Chine of all-silk quality and in a variety of patterns and colorings. 40 inches wide.

Second Floor, North.



Tub Frocks in the January Sale

Forecast Delightful New Fashions for the Coming Season

Now, because of this sale, plentiful provision may be made for the coming season with assurance that every frock chosen from these groups reflects the tendencies of the new mode.

And pricings are so very special that a substantial economy is accomplished through selection at this time. The frocks featured in this first showing are typical of many charming styles here.

Misses' Smart Tailored Frocks of Linen at $22.50
Women's and Misses' Hand-made Voile Frocks Are $20
Women's Ratine Frocks, $22.50, and Linen Frocks at $25

There are four patch pockets with little triangular flaps that button down on the linen frock sketched at the right. In cream, white, Copenhagen blue and green. $22.50.

The lovely imported frocks of voile have hemstitched hems and collars and cuffs all done in tiny little tucks. In charming pastel shades. Sketched at the right center. $20.

The ratine frock sketched at left, in coat style, with large pearl buttons for fastening and linen collar and cuffs that are edged with Irish lace. For women. $22.50.

The linen frock for women and misses, sketched at the left center, is belted across the back. In leather, white, Copenhagen blue, green and gold color. Priced at $25.

Fourth Floor, East.

The Annual Sale of Dress Goods Remnants

IN its 1924 occurence, this sale will, we believe, set a new standard of value-giving even for its own former splendid achievements. Here in variety are fabrics much in fashion favor at exceptionally low prices. Qualities are of that high character which makes fabrics from this section so desirable.

Included are Poiret twills, broadcloths, novelty cheviots, charmeen, poplins, Kasha cloth, plaid skirtings, fine serges, tweeds, tricotines, Jerseys—in fact, practically every material most in demand this season.

Lengths vary from 1½ to 4½ yards; widths, 44 to 54 inches.

Remnants of Fine Coatings in the Sale

Rich-looking, beautiful fabrics in black and the favored dark colors. Included among many equally desirable materials: Gerona, veldyne, duvetyn, marvella, Arabia, panvelaine and other deep-piled fabrics, as well as camel's hair coatings. Lengths vary from 1½ to 3½ yards. Widths are all 54 inches.

These Remnants Will Not Be Accepted for Credit, Refund or Exchange.

Second Floor, North.

Semi-Annual Sale of Fine Footwear

AN event that has firm place in the purchasing plans of our patrons. For their many former successful experiences have established this Semi-Annual Sale as a "savings opportunity" of the most substantial sort.

There Are Thousands of Pairs of Shoes At Prices Radically Reduced

Shoes for women, men, boys and girls are presented at prices notably low. And each pair is marked by a thoroughly excellent quality and a style-distinctiveness that emphasize the low prices. This sale as the source of a wide and varied selection means economy of the best sort.

Women's and Children's Shoes, Third Floor, South.
Men's and Boys' Shoes, First Floor, South.
Basement, North Room.

January Clearance Sale

WOMEN'S, MISSES', GIRLS'

Apparel Reduced

IN a sale of this sort price is much or moderate (no matter how low it is) in connection with the apparel. In this sale, each price is decidedly little, for in each instance it attaches to apparel eminently seasonable and desirable in point of style, and of exceptionally fine quality in fabric and making.

The Variety of Styles Makes Selection Interesting and Satisfactory

There are suits, coats, frocks for varied occasions, blouses, separate skirts, for women and misses' and girls' apparel, furs and sports apparel, all decidedly reduced in price.

Fourth Floor.

Also—Gray Shop Apparel in the Larger Sizes—Much Reduced in Price.

Ninth Floor—Use North Elevators.

This Apparel Will Not Be Accepted for Credit, Refund or Exchange.

CONGRESS MAY PROBE FINANCES OF WOOD'S SONS

Senators Caraway and Frear Act on Letters.

Washington, D. C., Dec. 31.—[Special.]—Sweeping investigation by a congressional committee into the financial transactions of Gen. Leonard Wood's sons was promised today, following a conference between Senator Caraway [Dem., Ark.] and Representative Frear [Rep., Wis.]

Senator Caraway turned over to Mr. Frear a number of letters he had received from various parts of the country telling of the sale of stock of the Acme Production corporation, of which Leonard Wood Jr. was president. Mr. Caraway suggested that Mr. Frear broaden his resolution for an investigation into Gen. Wood's administration in the Philippines so as to provide also for inquiry into the stock operations of his sons.

Mr. Frear, it is understood, will adopt the suggestion and probably amend his resolution when congress convenes Thursday.

Senator Caraway said it ought to be ascertained whether Osborne Wood, another son of the general, really made $800,000 in the New York stock exchange or whether the money was made somewhere else.

Baltimore Man Complains.

One of the letters received by Senator Caraway was written by John H. Robinette, a city commissioner of Baltimore, stating that in 1920 he bought 2,000 shares of Craven Oil company stock, which, at the request of Leonard Wood Jr., he exchanged for stock in the Acme Production company.

Young Wood, he said, arrived in Baltimore and "told me it was most essential to exchange my stock, that practically all the stockholders had acquiesced, and left me with a flourishing statement of the company's holdings.

"I accordingly exchanged my stock, which included 1,500 shares belonging to Miss Hamallene Huggins, a poor woman, who invested about everything she possessed in this oil stock," Robinette wrote. "Mr. Wood told me that he had a large well about to come in and that on Christmas day, 1922, I could expect to receive a handsome dividend."

Woods Encouraging Promises.

After exchanging the Craven stock, which was selling at about $4 a share, Robinette said he noticed the Acme stock which he received in return had a par value of only $1. Accordingly he wrote Wood for an explanation and received a letter in which Wood said that the par value of the stock did not represent its real value. Wood's letter was inclosed. In it he promised that the market value of Acme stock would soon rise to $5, $10, or $20 a share.

"The Acme Production company," Wood wrote, "is everything that the Craven company ever was, plus much more. Since getting out the prospectus we have acquired a half interest in 140,000 acres in the new oil fields of Washington and Oregon. We have a wonderful piece of acreage there, with enormous potential value."

Robinette said this was the last he ever heard from Wood.

DIVORCED



BESSIE CLAYTON.
[Apeda Photo.]

Jersey City, N. J., Dec. 31.—Bessie Clayton, a well known dancer, today was granted a divorce from Julian Mitchell, former New York state manager and playwright, for desertion. A daughter was given into the custody of Mr. Mitchell, who is 70 years old.

Former New York Banker Drops Dead in the Subway

New York, Dec. 31.—James Christie Bell, formerly a vice president of the National Nassau bank of this city, dropped dead today in a subway train

YOUNG WOOD'S DEALS IN STOCK FACE U. S. QUIZ

Federal action against Leonard Wood Jr. and associates in four alleged wildcat Texas Oil companies, appeared possible yesterday when Chief Postoffice Inspector A. E. Germer assigned assistants to join Assistant State's Attorney Milton D. Smith and Berthold Cronson in the investigation.

Ex-service men are said to have been the victims of young Wood and his associates. The former is alleged to have used the name of his father, Maj. Gen. Leonard Wood, governor general of the Philippine Islands, in his appeal to former soldiers.

Prosecutors Smith and Cronson have interrogated a number of ex-service men and from them obtained much evidence of misuse of the mails, they say.

"Regular 'come-on' methods of stock selling, including a series of letters and telegrams, were used," Smith said.

Sheridan Beach Hotel

SITUATED on the corner of Sheridan Road and Chase Avenue, one of the most attractive sections of Rogers Park. Express service on the Elevated makes it easily accessible from the loop.

IT is really a community of little homes with the convenience and efficiency of a hotel. The rooms are generally larger and contain more closet space than the ordinary apartment.

SELECT foods cooked in a homelike way are served in a cheerful, attractive and convenient dining room.

WE have available for your consideration several two-room apartments consisting of living room, dining room and kitchenette each, at $150, $160 and $175, and corner apartments of three rooms each at $225 to $450. Also single rooms at $75 to $90.

Under the Personal Management of
ROBERT H. BORLAND
Telephone: Sheldrake 7600

SALE STARTS 8:30 A. M.
It is wise that you come here early, as at these prices the choicest selections will go first.

The FRANK SHOP
14 South Wabash Avenue

SALE STARTS 8:30 A. M.
Everything is ready . . . there will be extra salespeople and wrappers to handle the crowds.

Mammoth Reductions in Effect!
CLEARANCE!



OUR ANNUAL JANUARY SALE

The event that is annually awaited by hundreds upon hundreds of women who know what these Frank Shop Reductions mean. This sale means that you can purchase the finest models in Coats, Dresses and Gowns at one-half and less of their former prices. It's a marvelous opportunity and one that no wise woman will overlook. Everything in the entire stock has been grouped at special prices—offering complete selection at each price. . . . . Space does not permit us to go into detail about the vastness of these bargains . . . . all we can say to you is come early tomorrow morning and see for yourself. Sale starts at 8:30 A. M.



DRESSES

Every style . . every material . . at every price!

$15
$35 Values
Distinctive creations. Dresses for every occasion, for Street, Party, Dinner, Afternoon or Evening wear. A wide selection at this price. Take advantage!

$25
$50 Values
Exquisite Dresses of Canton Crepe, Satin Poiret and Velvets, in all the desired styles and shades. Each a wonderful bargain at this low price.

$35
$75 Values
Your choice of Satins, Beaded Georgette, Laces, Satin Canton Crepes and Cloth Dresses. Many are beautifully embroidered, braided, beaded and furred.

$45
$90 Values
Only the very finest, newest and most elaborate models are included in this group. Many are imports while others are perfect replicas. Wonderful!

COATS A Group at Every Price COATS

$65
$125 Values
Elegant in materials and fur embellishments. Amazing garments for such a low price. Models that cannot be duplicated at a much higher price.

$75
$140 Values
A wonderful example of what wonderful values can be expected during this sale. Stunningly braided and embroidered, lavishly fur trimmed.

$85
$165 Values
It will be a long time, probably never, before you will again get the opportunity to secure such fine quality Coats at $85.

$95
$185 Values
These Coats represent the very apex of finest materials, rich furs, master designing and superior workmanship. A most startling saving opportunity.

LINENS

January Clearance Sale

This is the time to buy Linens—everything in Linens—at prices so low as to *demand* a purchase.

LINENS

All Linen Hemstitched Towels
Size 18x32
Regular Price, $12.00
Special at
$9.00 a Dozen

LINENS

20% Discount on all
Table Damask Cloths and Napkins

Twenty-five piece lunch sets from Italy, all at 20% discount.

Sheets, both cotton and linen at reduced prices.

Bath mats, pink and blue, special $2.00 each.

Brant Linen Co.
Phone Dearborn 3335 — 214 N. Michigan Ave.
Just South of the Bridge

LINENS

H. M. PARADISE
910 Stevens Building
17 NORTH STATE STREET

Our Greatest January CLEARANCE

This is not a mere sale—it is an EVENT . . . . one that will be remembered for a long time to come. Drastic reductions are in effect throughout the entire shop . . . . original costs have been utterly disregarded in order to effect an immediate disposal. All our finest of Winter Apparel is included . . . . merchandise that just a short time ago sold at much higher prices. Attend early!

LUXURIOUSLY FUR TRIMMED COATS

AT AMAZINGLY REDUCED PRICES

Ordinarily these Paradise Coats were conservatively priced . . . . but with these great reductions they represent amazing savings opportunities. Your choice of Geronas, Marvellas, Tarquinas, and Fashionas, extravagantly trimmed with the finest furs. All sizes and lengths.

$75 $95 $115
Formerly up to $200

DRESSES REDUCED!

Frocks and Gowns for every occasion . . . . Street, Afternoon, Evening, Theatre, and Sports Wear. Your choice of every conceivable style, material, color and size. Ranging from

$15 to $55
Formerly $35 to $100

JANUARY FUR SALE
30% to 40% OFF



Staedter's now offers their entire stock of domestic and foreign furs at reductions of 30% to 40% from their regular Staedter prices. *Every garment is subject to these reductions.* The latest styles from Paris and New York, and our own make, the choicest furs the markets offer, have been priced to make this sale the pre-eminent fur buying opportunity of the New Year.

The models shown on this page are merely a few examples chosen from a large collection to indicate the quality and variety of styles from which you may choose.

Those who know Staedter quality, and are acquainted with the opportunities that are always to be found at their January Sales, will not delay their visit. *Come early.*



Now $495, Formerly $750
Kolinsky Coat of finest perfectly matched skins, one of this season's latest models with large collar and flowing sleeves, expertly lined. 28 inches long.

Now $650, Formerly $950
A very handsome genuine Russian Caracul Coat of selected pelts—the most desirable style combination with collar and cuffs of steel blue Jap Fox, flowing sleeves, handsomely lined to match Fox and Caracul.



Now $335, Formerly $600
Choicest quality Hudson Seal Coat with large collar and cuffs of best Kolinsky—latest crush shawl effect collar, and flowing sleeves; handsomely lined, and buckle on side fastening, 32 inches long.

Now $250, Formerly $495
Tan Caracul Coat with matched fox collar, straight line model with deep side fastening, self sleeves with roll cuffs—excellent lining. 38 inches long.

Staedter's
13th Floor Stevens Bldg.
17 No. State Street

No Telephone or Mail Orders—No Returns, Credits or Refunds

CHAS·A·STEVENS·&·BROS

Our Annual Clearance Sale

Special Groups of Women's and Misses' Coats

Individual Street and Dress Coats, finest materials, luxuriously fur trimmed. Formerly priced $150 to $550.

Now 1-4 Off

Exclusive models Street and Dress Coats, most wanted materials and colors; finest furs. Formerly priced $100 to $145.

Now 1-5 Off

Large selection of styles, materials and colors; formerly priced up to $95. Now $55.

Odd Coats, mostly one or two of a kind—Dress and Sport Coats—divided into two groups—

$25 and $39.50

Exceptional values.

WOMEN'S—FOURTH FLOOR. MISSES'—THIRD FLOOR

A CLEARANCE Sale such as Stevens' has an extraordinary importance. A woman may supply her apparel needs from a large assortment of choice merchandise at prices that are, in many cases, less than cost.

One of the interesting features of this year's sale is that a great deal of new merchandise is included at special prices.

Unusual values both in apparel and accessories.

Our Entire Stock of Luxurious Fur Coats, Jacquettes

Divided Into Two Groups at

1-5 and 1-4 Off

This offering is made without restriction, every piece of Fur in our Fur stock being included in one of these two groups.

FUR SECTION—FIFTH FLOOR.

Neckwear

Deauville Scarfs

$1.00

Remnants of Laces and Vestings ⅓ to ½ off.

MAIN FLOOR.

Handk'chiefs

Odd and Broken lines of Men's and Women's Handkerchiefs greatly reduced.

MAIN FLOOR.

Jewelry

Topaz Cut Necklaces, $1.00.

MAIN FLOOR.

Leather Goods

Odd Bags, $2.95; now $1.95.

Greatly Reduced

Odd pieces of Novelty Leather Fitted Cases, Jewel Cases, Manicure Sets, Writing Folios.

MAIN FLOOR.

Stev... Hosiery

$3.00 and $3.50 Colored Silk Hose. Price, $2.65.

$5.00 Black Pointex lace clocks Hose, $3.95.

$4.75 Silvertone Silk Hose, $3.85.

Silk Hose with stop run welt, and lisle tops. They have slight imperfections which do not impair the wear in the least. Black and colors; $2.50 quality at $1.59.

$8.00 Heavy Ribbed Sport Hose, broken line of colors, $5.75.

50c Children's Mercerized Lisle Hose, black, brown, white, 39c.

Chiffon Hose, all silk or lisle tops, $1.95.

MAIN FLOOR.

Gloves Greatly Reduced

$6.50 Suede Gloves, 12 button, of finest quality, pique sewn with spear point backs. These come in Mode, Ecru, Cocoa, Brown and Gray. Very special, $3.95.

Broken lines of Short Kid Gloves reduced to $1.50.

Kayser's Chamoisette Gauntlets in light and dark shades with strap wrist, $1.00.

$1.65 Long Fabric Gloves; come in good shades. These are 16 button length. $1.35.

GLOVES—MAIN FLOOR.

Stevens Annual SHOE SALE

About 5,000 Pairs of Shoes

88 Different Styles

All Sizes

All Widths in Some Styles, But Not in Each Style.

All of our Short Lines and Discontinued Patterns in Walking Oxfords, Afternoon Pumps and Evening Slippers are included. Every pair of shoes in our stock that formerly sold up to $15, and that is not a Spring, 1924, style, is greatly reduced and included in one of the groups.

$3.75 and $7.75

MAIN FLOOR—WABASH.

Corsets, Girdles and Brassieres

We have placed a large assortment of models for all figures, broken sizes and discontinued fabrics, which have been much higher priced, in one group, at

$3.00

Many other interesting values greatly reduced to

$5 and $10

Specially good values in Brassieres,

50c and up

SECOND FLOOR—CENTER.

Knit Underwear

1-3 Below Regular Price

Glove Silk Vests, Bloomers, Drawers and Envelope Chemises.

Fancy Knickers and Drawers, $3.95 and $4.95.

Fancy Envelope Chemises, $3.95 and $4.95.

Knit Union Suits

Broken lines ⅓ less than regular prices, $1.15 and $1.95.

Fashoda Union Suits

Broken lines of winter weights reduced to $3.95, $4.95.

Fashoda Silk Union Suits, $5.75 and $7.75.

SECOND FLOOR.

SILKS Greatly Reduced Prices

Glace Taffetas, finest quality, which regularly sell at $2.50, $1.95.

Black Satin Canton Crepe, extra fine quality, regular $4.50 value, $3.55.

Flat Crepe and Canton Crepes, excellent quality and good range of colors, $3.95.

Brocades

Brocaded Crepes in colors, regular $6 quality, $4.95.

Metal Brocades on Satin, regular $17.50 value, $8.95.

Brocaded Velvets, regular $14.50 value, $10.50.

Velvets

Black Velvets, regular $12.00 quality, $8.95.

Black Velvets, value $9.00, $6.95.

Black Velvets, value $6.95, $4.95.

All Silk Remnants

Greatly Reduced to

95c, $1.50, $1.95, $2.95 and up to $7.95

"STEVENS FOR SILKS"—SECOND FLOOR.

Handmade Lingerie

Clearance Sale Reductions

$1.95 Hand Embroidered Chemise, $1.00.

$3.95 and $2.95 Hand Embroidered Chemise, $1.95.

$3.95 and $2.95 Hand Embroidered Envelopes, $1.95.

$3.95 and $2.95 Hand Embroidered Night Robes, $1.95.

$4.75 and $5.00 Hand Embroidered Night Robes, $2.95.

Silk Undergarments

Greatly Reduced

$7.50 Silk Knickers to $5.50.

$5.00 Silk Knickers to $3.95.

$9.75 Silk Knickers to $6.75.

$13.75 Silk Chemises to $8.75.

$26.50 Black Silk Princess Slips to $17.50.

$10.50 Silk Chemises to $7.50.

$19.75 Silk Pajamas to $14.75.

SECOND FLOOR.

Negligee Clearance Sale Reductions

$23.50 Chiffon Coats, $16.50.

$18.75 Crepe Satin Slips, $13.75.

$35 Double Chiffon Coats, $25.

$35 Brocaded Crepe de Chine, Albatross lined, $25.

$22.50 Crepe de Chine Robes, Wool lined, $18.75.

$5.50 Crepe Negligees, $3.95.

$15 Taffeta House Coats, $10.50.

$55 Velvet Pajamas, $37.50

$67.50 Velvet Pajamas, $46.50.

$18.75 Taffeta Traveling Coats, $12.75.

SECOND FLOOR.

A Specially Prepared Event! 2,500 New Dresses in Advanced Styles

For Women and Misses

Four Groups

$25 $35 $45 $65

Remarkable Values

New styles, new materials and new colors in charming dresses make this opportune sale an event of extreme interest. The beautiful materials and smart styles make the values exceptional. There are dresses for every occasion. All specially priced.

MATERIALS

Roshanara Crepe, Crepe de Chine, Charmeen, Novelty Plaids, Covert, Flannel, Twill, Wool Jersey, Georgette, Flat Crepe, Crepe Ripplette, Chiffon, Crepe Romaine, Satin, Crepe Satin, Alpaca

COLORS

Filigree, Moss, Cocoa, Tile, Brickdust, Badger, Toast, Navy, Copenhagen Blue, Black and all evening shades

WOMEN'S—FOURTH FLOOR. MISSES'—THIRD FLOOR.



165 Hats Reduced

$5—$10

Formerly Priced Up to $35

This offering is made regardless of cost or former selling price and includes hats for every occasion in all desirable materials, colors and shapes; many of these hats are model hats, just one of a kind. No exchanges.

MILLINERY—FIFTH FLOOR.

Silk Blouses

Beautiful beaded or embroidered Overblouses of heavy crepe silks; values up to $18.50, reduced to **$10**

One special lot of sheer Handkerchief Linen Blouses, pastel shades; $6.50 values reduced to **$3.95**

Another rich group of $18.50 to $25 Jacquettes or Overblouses, reduced to **$12.50**

Odd and sample lot of $10 and $12.50 fancy silk Blouses, reduced to **$7.50**

BLOUSES—THIRD FLOOR.

Wool Sweaters

One splendid Group of Women's and Misses' finest quality English Mohair or Alpaca Wool Sweaters in Chappie Coats, Golf Jackets, etc. Values up to $15. Now **$7.50**

Special lot of Women's Sweaters with or without sleeves. Beautiful color combinations; $5.00 value. **$1.95**

THIRD FLOOR.

Our Specialized Sport Section Offers

Entire Stock of Sport Coats, including Hart Schaffner and Marx Models, now offered at great reductions.

One Hundred Mannish Coats

Suitable for All Year Wear **$20**

Were $35

SPORT SECTION—FOURTH FLOOR.

SPECIAL SELLING

200 Children's Wool Jersey Dresses

$5.00

Choice of three styles in four colors; sizes 6 to 12. Also practically our entire Children's and Junior Stocks, consisting of plain and fur trimmed coats, dresses of cloth and silk, also party dresses, and accessories are now greatly reduced.

LITTLE DAUGHTERS' SHOP—THIRD FLOOR.

250 Women's and Misses' Skirts

Reduced and Specially Priced for This Event

$7.50 $10 $15

Wool Crepe Novelty Weaves, Velveteen and Silk.

SKIRTS—FIFTH FLOOR.

Special Groups of Women's and Misses' Dresses

Individual Street, Afternoon, Dinner and Evening Gowns. Formerly priced $150 to $500. Now ¼ off.

Exclusive Street, Afternoon and Evening Gowns. Formerly priced $100 to $145. Now 1-5 off.

WOMEN'S—FOURTH FLOOR—MISSES'—THIRD FLOOR.

Women's and Misses' Suits

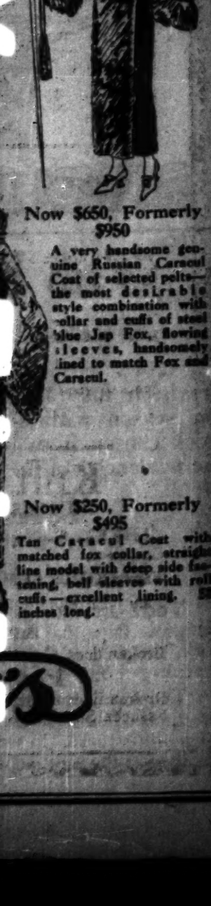
Divided Into Two Groups

Two and Three Piece Suits, formerly $150 to $350.

Now Half Price

All remaining Suits, formerly priced up to $135, practically at 1-5 off.

FOURTH FLOOR.



Now $650, Formerly $950

A very handsome genuine Russian Caracul Coat of selected pelts—the most desirable style combination with collar and cuffs of steel blue Jap Fox, flowing sleeves, handsomely lined to match Fox and Caracul.

Now $250, Formerly $495

Tan Caracul Coat with matched fox collar, straight line model with deep side fastening, bell sleeves with roll cuffs—excellent lining. 39 inches long.

SCIENCE PAUSES TO DO HONOR TO FRANCIS BACON

Vast Debt to the Master Freely Acknowledged.

Cincinnati, O., Dec. 31.—[By the Associated Press.] — Scientists whose thoughts ordinarily are focused upon the future, turned back the pages of history today and paid tribute to Francis Bacon, one of their co-workers of three centuries ago, who was hailed as the founder of modern research.

For several hours this afternoon, a session of the American Association for the Advancement of Science was turned over to discussion of Bacon and his works, all speakers agreeing that his had been a large contribution to the science of today.

The discussion of the early history of science brought from Dr. Harry F. Barnes of Smith college, Northampton, a denial of what he declared was general belief that the renaissance and reformation periods of mediæval history had brought about an advance in scientific study. Instead, he said, both periods had "clogged the progress of science."

Religion an Obstacle.

The only advance of science attributable to the renaissance, he said, was the indirect result of the revival of the writings of old Greek scientists, and the reformation period was distinctly discouraging to research work because of religious intolerance.

While the historical section was lauding Bacon, the discussions of other groups strayed far afield from subjects ordinarily considered as within the province of the savant. Railways, life insurance, and community spirit were among the subjects taken up. All, however, had a bearing upon the work of specialized groups of the association.

Tests of Intelligence.

Intelligence tests measure the combined natural and acquired ability of the individual to deal promptly and correctly with various questions, but are not a gauge of what he actually will do, Dr. J. McKeen Cattell, originator of the tests and newly elected president of the association, declared before the psychologists' branch of the organization.

Tests applied to students tell what they can do better than what they will do, he declared, adding that "the men who build cities, and railways, and industries are not selected by intelligence tests."

While a great future development of the importance of the tests may be expected, since the world war psychologists have been "too exclusively occupied in using them and too little in testing our tests in measuring causes and effects," Dr. Cattell declared.

Tribute to True Thinkers.

"We are in the position of the physician who administers quinine to alleviate malaria rather than of the inventor who discovered the drug or of the investigator who found the cause of the disease."

The measurement of psychological traits and reactions has been neglected in recent years for the more general and complicated informative test, he said. "The psychologist," he declared, "is interested in what a person does rather than what he thinks he thinks, feels he feels, or imagines he imagines."

Declaring that it is impossible to tell whether the intelligence displayed in the tests is due to heredity or environment or a portion of each, Dr. Cattell pointed out that Lincoln and Darwin were born on the same day, Lincoln with no hereditary advantages but high natural ability and the opportunity of circumstance, and Darwin with an excellent family background. Both became great men. "But if the two infants had been exchanged there would have been no Lincoln and no Darwin," he declared.

America a Laggard in Air.

The United States, although more dependent than probably any other country on good transportation, lags far behind almost all European nations in the development of commercial aviation, Dr. Edward P. Warner of the Massachusetts Institute of Technology, declared.

"It is to be wondered that this country, which has firmly resisted government ownership and operation in most fields, should have been the only one in the world to depend on direct government operation of aircraft for a commercial purpose," he said. "The only outstanding instance where Americans have put the airplane to work is in the air mail service, while Europe is covered by a network of passenger and express lines."

Speed, the greatest present advantage, probably will not be greatly increased, Dr. Warner predicted, declaring that developments probably would lie along the lines of greater ability to take the air in all sorts of weather, both by day and by night.

Convict Shot in Attempt of 3 to Escape from Joliet

Three convicts attempted to escape while being transferred to the penitentiary hospital, three miles from Joliet, yesterday morning. One was shot and may die. He is Frank Rychlewski, 23, who was sent from Cook county in November, 1921, to serve a life sentence for murder. The two others, Claude Clark, colored, and Roy Courtwright, both from Cook county, were captured. Courtwright, who had violated his parole, had been returned to prison in February, 1923.

YEGGMEN GET $800.

Bandits blew the safe in the National theater, 6221 South Halsted street, early yesterday and escaped with $800 in cash.

Blackstone Shop

SIX-THIRTY MICHIGAN BOULEVARD SOUTH

H. STANLEY KORSHAK, President

Final Clearance

Typically exquisite Blackstone Shop winter styles—for street, afternoon and evening wear—at further drastic price reductions, make this "the" apparel event of the season.

FROCKS

Distinctive styles for street, afternoon and evening

$45 $65 $95 $125

Formerly $110 to $250

COATS and WRAPS

Exclusive coats and wraps for street, afternoon and evening

$75 $95 $125 $165

Formerly $165 to $395

SUITS AT HALF PRICE

Handsome fur-adorned suits in two and three-piece models

Also plain tailored suits—two and three-piece styles suitable for spring and southern wear. *Formerly to $200* $55

HATS

$5 - $10 *Formerly to $50*

Extremely smart styles — ideal for immediate wear

ACCESSORIES

AT DRASTIC REDUCTIONS

Special—FANS

$5 - $10 - $15

Ostrich, hand-painted and spangled gauze fans

FURS—*Our Entire Stock at Radical Reductions*

Formerly		*NOW*	*Formerly*		*NOW*
$395	Jaquette of Mole, viatka squirrel	$195	$1250	Coat of Black Caracul and Kolinsky	$675
$395	Jaquette of Caracul, viatka squirrel	$195	$1150	Coat of Viatka Squirrel	$695
$850	Cape of Hudson Seal, two-tier	$395	$1450	Evening Wrap of White Ermine	$795
$795	Wrappy Cape of Scotch Mole, four-tier	$395	$1450	Wrappy Coat of Siberian Squirrel	$875
$850	Coat of Graphite Squirrel, platinum fox	$395	$2250	Coat of Cocoa Caracul, Cinnamon fox	$1375
$975	Coat of Hudson Seal, three-tier	$595	$2950	Wrap of Hudson Bay Mink	$1650
$1075	Wrappy Coat of Scotch Mole	$650	$3750	Coat of Black Baby Caracul,	$1975

Other elegant furs at proportionately great reductions

THE BLACKSTONE SHOP

See Our 3 Full Page Advertisements on Pages 10, 11 and 12 of Part 3

Mandel Brothers Subway Stores

For Wednesday's Selling

Philippine Hand Made Night Dresses



Hand Embroidered in 30 New Styles

January Sale Special

$1.77

Round Neck Gowns
V Neck Gowns
Square Neck Gowns

This is the lowest price we have ever quoted for such fine quality hand made and hand embroidered gowns. Every gown is of soft, sheer, high count nainsook.

All have fancy hand scalloping. Many have novel sleeve effects — many are sleeveless. All have deep hem and dainty ribbons.

They are in exquisite designs in solid and eyelet needlework. These gowns are of superior quality in every respect and the values are so unusual that the 2,500 garments offered should be sold long before the close of the day. A few of the many styles are illustrated.

Upper Subway.



Very Exceptional Special Selling

6,600 Men's Fine Madras Shirts



Silk Striped Madras Shirts
Woven Madras Shirts

$1.38

Printed Corded Madras Shirts
Fancy Repp Shirts

Men will buy them by the armful at this low price. They are fresh, clean, new goods, just unpacked, bought specially for our January Sale and priced very close to make the value noteworthy. Beautiful new patterns in guaranteed fast colors. Double soft cuff, neckband style. Sizes 14 to 17. Every shirt properly proportioned and well tailored—every shirt an exceptional value.

Upper Subway.

3,600 White Uniforms



$1.78

Practical, neat looking and serviceable uniforms for nurses, manicurists, etc. Made of fine finish Fruit of the Loom. Choice of long and three-quarter sleeve lengths. Tailored in the popular Billie Burke, fitted waist line and Hoover styles with pointed notch collars. Very remarkable values at $1.78.

Upper Subway.

English Broadcloth Blouses $1.95

Smart looking blouses of fine quality imported English broadcloth. Overblouse models with neat collar and cuffs.

Upper Subway.

Kayser Gauntlets, $1.35

Clearing several styles of women's Duette and leatherette gauntlets. These gloves wash beautifully and look and feel like leather. Wanted colors.

Boys' Gauntlets at 78c

Black velour gauntlets with black leather palms or tan gloves with pigskin palms. Every pair full fleece lined. Sizes 7 to 14 years.

Upper Subway.

6,000 Children's Garments



Panty Dresses, Rompers, Ankle Length Play Suits and Creepers, Special at

$1.00

Included also are middy and Oliver Twist suits. Every garment made of good quality gingham in plain colors or check designs. Trimmed with fancy stitching and applique. The dresses, rompers and play suits in sizes 2 to 6; the creepers, 6 months to 3 years.

Upper Subway.

1,000 Brassieres at 50c

These brassieres are made of durable material and extend several inches below waistline. Included also are bust confiners and brassieres made of lace.



Girdles at $1.50

Comfortable girdles made of elastic and pink silk novelty material. Hooks in front, without lacing.

Hip confiners at 95c.

Upper Subway.

Entire Stock of SUITS
To Be Closed Out in 3 Lots
Values to $55, $20 Values to $99, $30 Values to $125, $40

"The House of Courtesy"
F. B. GEORGE CO.
131-133 SOUTH STATE STREET Between Monroe and Adams

Entire Stock of Hosiery, Sweaters, Lingerie, Bags, Etc.
To be closed out at savings of 1/3 to 1/2

Beginning Tomorrow (Wednesday) Our Renowned Economy Event—the Annual

STORE-WIDE CLEARANCE

Coats Dresses Gowns Suits Furs

This important annual event brings, to the women of Chicago, the opportunity to select from our **entire stock** of fine winter apparel at **savings that are just short of phenomenal!** Every garment in the house must go! Nothing can be carried over to another season! Stocks **must be clean** to receive new Spring arrivals! Thousands of garments have been marked down **regardless of cost!** Come here tomorrow, or any day this week, and see for yourself the **drastic reductions we have made** in order that all stocks will be cleared away in **record time.**



Clearance of All DRESSES Regardless of Cost

Dresses Actually Worth to $55
Marvelous! This one word describes perfectly the Dresses comprising this group. Exquisite silks, cloths and velvets in modes for every occasion. Shop the city over and you will not find such marvelous values at this extremely low price. More than 450 Dresses await your selection in this lot. Sizes range from 14 to 42 with some extra sizes to 48.
$27

Dresses Actually Worth to $75
This lot includes about 375 Dresses from our higher priced regular stocks as well as a special purchase of some 250 new Spring models for Southern wear. Although these were bought to sell later, we are including them in this sale tomorrow for the benefit of those who may be sojourning to the South. Every style! Every fabric!
$35

800 DRESSES
Actually Worth to $29
$16
Not since the inception of this store have we quoted such a ridiculously low price in our Dress section. The garments included at $16 comprise an assortment of all the desired fabrics, styles and colors. No woman or miss could wish for a greater selection or finer values than those offered in this group. A complete range of sizes.

Dresses Actually Worth to $99
Beautiful frocks and gowns of the highest type are embraced in this wonderful group. The finest of fabrics, including wedding-ring velvets, charmeen, beaded georgette, chiffon velvet, finest satin and canton crepe in modes for street, afternoon and evening wear. The assortment comprises about 400 dresses.
$47

Dresses Actually Worth to $125
Here are 211 distinctive individual modes for those who demand the finest in apparel. They are the sort of Dresses you will find in so called "exclusive" shops at prices ranging up to $200. To be able to purchase them here tomorrow at $59 is a privilege every woman will appreciate.
$59

Clearance of All COATS Regardless of Cost

Coats Actually Worth to $80
If you had anticipated expending up to $80 for your winter coat this group will surely appeal to you. Here are coats with massive fur collars and cuffs and some with fur borders, too, that cannot be duplicated today to sell at that price. Yet, in this clearance we offer them for immediate disposal at the very low price of $48.
$48

Coats Actually Worth to $110
These marvelous coat values will be the talk of Chicago. Imagine buying wonderful Marvellas, Geronas, Lustrosas, etc., with large collars, cuffs, borders and bandings of Viatka, Beaver, Mole, Squirrel, Fox, Wolf and Caracul for only $61. Every coat is from our regular stock and has been reduced regardless of cost.
$61

Fur Trimmed COATS
Actually Worth to $59
$38
Thirty-eight dollars is the lowest price the "House of Courtesy" has ever announced for coats. Although the price is the lowest, the quality of the coats cannot be changed, for they are the same as those we have been selling this season at prices ranging to $59. Every coat is luxuriously fur trimmed.

Coats Actually Worth to $145
Although there are but 116 Coats in this lot, the selection is unusually varied owing to the fact that nearly every coat is one-of-a-kind model. The fabrics are the best; the fur trimmings are the same you will find on coats selling up to $145 and more. Owing to the very limited number in this wonderful group we suggest that you make your selections early.
$74

Coats Actually Worth to $210
Here are the finest coats that have been produced this season. The losses we are taking in making such vast reductions are enormous, but, adhering to our policy of never carrying apparel from one season to another, these coats must go regardless of cost.
$129

Drastic Reductions on All FURS
Coats! Wraps! Jacquettes!

116 Fine SEALINE Coats and Capes
Formerly to $195
$94
Fine quality SEALINE coats and capes in flare bottom styles, straightline and ripple effects. Some models have massive collars of contrasting furs. A limited number of Muskrat and Marmink Coats also included in this drastic clear-away group at $94. All sizes up to 42.

Hundreds of Other Furs Sacrificed
1 $625 Hudson Seal Coat, Marten trimmed, special at..... $450
1 $750 Hudson Seal Coat, Lynx trimmed, priced at..... $610
1 $810 Hudson Seal Coat, Kolinsky trimmed, priced at..... $695
1 $700 Mole Coat, Squirrel trimmed, specially priced..... $525
1 $500 Caracul Coat, Mole trimmed, on sale at..... $350

CLEARANCE ENTIRE BASEMENT STOCK

$100,000 Stock of Coats and Dresses Now Marked at Less Than Cost

CHOICE OF COATS
In Four Greatly Reduced Groups

VALUES TO $25
Just 94 coats at this very low price, so it is essential that you be here early. We expect the entire lot to sell in one day. Choice, only..... $9.95

VALUES TO $40
This group includes 214 coats, the majority with fur collars and some with fur collars and cuffs of genuine beaver and squirrel. Small sizes only. Choice..... $14.95

VALUES TO $50
Think of it! Coats, most of them fur trimmed, at the very low price of $24.95. Every woman who sees them tomorrow will surely want one. Choice..... $24.95

VALUES TO $60
Here are fur trimmed coats that are bound to create a record day in our basement Wednesday. All high quality fabrics and best styles. Choice..... $29.95

CHOICE OF DRESSES
In Four Groups Regardless of Cost

VALUES TO $19
A wonderful collection of silk and cloth dresses in styles and sizes for women and misses. Models for street and afternoon wear. Choice..... $4.95

VALUES TO $25
Here is a group of 366 Dresses that we believe will set a new standard for value-giving. Most every known fabric and dozens of styles. Choice, $7.95

VALUES TO $30
Silks! Cloths! Velvets! More than 600 dresses and 80 styles in modes for street and afternoon wear. Truly the most wonderful values ever offered. Choice..... $9.95

VALUES TO $35
These are the "choice of the basement" Dresses. All our highest priced models regrouped and reduced to one low price regardless of cost. Choice..... $14.95

VERY SPECIAL
$135 Marmink Coats..... $99
$145 Muskrat Coats..... $79
$85 Caracul Jacquettes... $49
—and many others.

F. B. GEORGE CO., 131-133 SOUTH STATE STREET

BANDITS SEIZE YANKEE WOMAN; PERIL OTHERS

Wholesale Massacres in Remotest China.

BY CHARLES DAILEY.

[Chicago Tribune Foreign News Service.]

[Copyright: 1924: By The Chicago Tribune.]

PEKING, Dec. 31.—Bandits under the leadership of Lao Yang Jen, China's most notorious brigand, have attacked the town of Tsao Yang, Hupeh province, near the Honan border and 400 miles northwest of Hankow, murdering a number of inhabitants and carrying off many persons, including Mrs. Juline R. Klien, 50 years old, of Northfield, Minn., and a member of the Lutheran Brethren mission. At the same time they wounded Bernard Hoff, 32 years old, and his wife, Grunda, 25 years old, of Grand Forks, N. D.

Other members of the mission are Hannah Bruen and Peter Valderhung and his wife and four children.

Other Americans in Peril.

Counsellor Bell of the American legation personally called on the Chinese foreign office and demanded steps be taken for the instant release and also for the protection of other American missionaries. These include thirteen members of the Swedish Evangelical society, the Swedish mission, and the Lutheran mission located at Siangtu, forty miles distant, which is reported to be endangered, since a band numbering in excess of 3,000 is ravaging the countryside.

The consul general at Hankow reports that the population of the entire town of Tsao Yang was captured and the city was pillaged and burned. The situation has been aggravated by the action of the authorities, because on a recent approach of bandits the Americans got aboard junks and prepared to flee when the military governor warned them of their danger, but they were invited to return to their stations when the governor reported that the bandits had been suppressed.

The missionaries refused to return until they were reassured by the garrison commander at Siangyang. They ran almost instantly into the raiding parties.

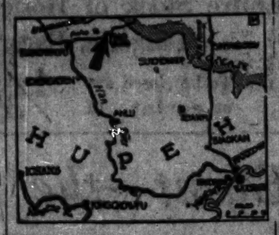
Beyond Immediate Rescue.

The bandit district is beyond reach of immediate succor, since it can be reached only after many days' journey on the Han river, in which the water is low, and thence forty miles overland.

The reports indicate that the bandits will continue raiding, carrying off captives and committing excesses upon them, regardless of class or nationality.

Missionary reports state that the same band raided the town of Likwanchiao, wherein they committed wholesale murder. The men defending the place were forced to throw their women and children over the walls into a moat to avert a worse fate. The bandits finally took the town, slaying all the defenders.

Chinese Seize Yanks



The map shows the location of Tsao Yang in the interior of China, the scene of the latest kidnaping outrage by Chinese bandits against American missionaries. Tsao Yang is an obscure town, that can only be reached by junk on the Han river and a long journey overland. Because of its isolation, bandits have been acting much as they please in the region of recent months. Peking has practically no authority in the region.

Nab Youth as Thief at Oriental Consistory

After ransacking all desks and lockers in the Oriental Consistory, North Dearborn street and Walton place, William Mardt, 21 years old, resident of a hotel in North Clark street, was found yesterday by police hiding under a couch in the building.

Mardt, who had made nightly visits to the building, escaped, it is said, with a large quantity of medical supplies and, apparently disgusted with the lack of cash to be found, amused himself by destroying valuable furnishings.

Today Is
New Year's Day
January 1st, 1924
Celebrate the occasion at
Hotel La Salle
We will provide a good musical program and will serve a wonderful
New Year's Dinner
12 noon to 9 p. m. at $1.50 per person
You will be delighted with the menu, service, accommodations and entertainment

MENU

Choice of
Supreme of Orange, Grapefruit and Fresh Strawberries
Blue Point Oyster Cocktail Canape Admiral
Little Necks on Half Shell

Choice of
Cream of Fresh Tomatoes aux Croutons Souffle
Cream of Chicken, Reine Margotte

Hearts of Colorado Celery en Branche
Mixed Jumbo Olives

Choice of
Colorado Mountain Trout Saute, Meuniere, Doria
Fresh Crab-Meat with Mushrooms en Cassolette, Newburg
Grilled Calf's Sweetbreads with Bacon, Green Peas Bonne-Femme
Supreme of Philadelphia Capon with Virginia Ham, Marie Christine
Grilled French Lamb Chops with Bacon, Lima Beans Soissonaise
Roast Young Pig with Dressing, Apple Compote
Roast Stuffed Watertown Goose, Plum Compote
Roast Vermont Turkey, Old-Fashioned Cranberry Sauce

Sweet, Baked, Mashed or Au Gratin Potatoes

Ladies' Delight Salad, French or Mousseline Dressing

Choice of
English Plum Pudding, Hard and Lemon Sauce
Apple, Pumpkin or Mince Pie Strawberry Nut Freeze, Petit Fours
Raspberry Parfait, Petit Fours Orange Sherbet
Frozen Nesselrode Pudding

Coffee Tea Milk Chocolate
Home-Made Sweet Apple Cider

The New Year's Dinner will be served in the
Blue Fountain Room Louis XVI. Room
Rookwood Room Dutch Room
Gentlemen's Cafe

Hotel La Salle
Chicago's Finest Hotel
ERNEST J. STEVENS, Vice President and Manager

Brevoort Hotel
Madison Street Just east of La Salle
New Year's Dinner
Noon, Afternoon and Evening
$2
The most bountiful and delicious dinner in all Chicago. Music 6 to 8 p. m.—Alexander Kaminski, violinist, accompanied on piano and cello.
Telephone: Franklin 2363

Final Drastic Reductions
AUDITORIUM
Apparel Shoppe
426 South Michigan Avenue
Near Congress St. Auditorium Hotel
Savings of 50% - 60%
CHOICE of the HOUSE
FINEST FUR TRIMMED
COATS
Reduced to $75 Values up to $225
Select Any Coat in Stock
Distinctive Styles from Leading Couturiers
Think of it!—our very finest coats offered at one price—$75—regardless of whether the original price was $150 or $225. Coats from our regular stock offered at less than cost of materials to enable us to clear our stock and make room for new spring merchandise. Carefully hand tailored of finest materials, luxuriously trimmed with fur collars, cuffs and even borders, these coats embody style characteristics found only in foremost shops. It has been many years since such values were offered—take advantage of this opportunity.

Materials: Geruna, Marvella, Oriona, Velwyra, Mafalda, Cashmere-Duvetyne, Paxona, Fashiona, Lustrosa, Broadcloth, Etc.
Furs: Fox, Squirrel, Beaver, Wolf, Lynx, Badger, Opossum, Kolinsky
Styles: Long Straight Line Models, ¾ Length Coats, Evening Wraps, Sports Models, Coats with Fur Borders


$75


$75 $75 $75

That the New Year be overflowing with happiness for you, is the wish of
C. D. Peacock
STATE AND ADAMS

BENNETTS
2nd Floor Kesner Building
5 North Wabash Ave.
Corner Madison
ANNUAL JANUARY CLEARANCE
Begins Tomorrow at 8:30 A. M.
Everything Tremendously Reduced
The reductions are so drastic that no woman can, in fairness to herself, overlook so unusual an opportunity to secure an exquisite Bennett fashion at 50% or less than its actual former selling price. Immediate disposal of everything in the house is the uppermost thought in our minds, and we have utterly disregarded original costs in our effort to do it. Come early!



Distinctive Bennett
DRESSES
To those women who know Bennett Fashions this price is amazing! It is lower than we ourselves ever expected such lovely creations to be priced. They possess all the charming new style touches. Creations for every occasion . . . each a splendid model and typically a Bennett garment. Select from Cloths, Silks and Velvets. In every new silhouette and smart hue. Unusual values.
Formerly to $45 $16.50
Formerly to $60 $25
To see these wonderful gowns and Frocks means to immediately become infatuated with them. They are the finest that only the true artist can create. Evening, afternoon, Dinner and Street models.
An interesting collection for more reasons than the extremely low price, many of these garments are foreign importations and the duty alone cost more than this price.
Formerly to $75 $39
Formerly to $110 $49



Richly Fur Trimmed
COATS
Rich in every detail . . . the fine coatings, the lavish use of fur and the smart styles, set this group in an entirely separate class from anything offered in Chicago at anywhere near this price.
A thorough comparison will prove that these exceptional coats are equal in every respect to garments at two and three times this extremely low sale price. Fox, Wolf, Beaver and Squirrel are the trimmings.
Formerly to $95 $45
Formerly to $125 $65
These are the very highest type cloth coats that may be had at any price. Lustrous Marvellas, Geronas, Tarquinas, Fashionas are some of the materials; in fact, everything about these coats is the best.
Values to $175 $85



Exquisite New 2 & 3 Piece
SUITS
It is remarkable, this group, when you consider that these Suits sold for as high as $150. They're made of the very choicest heavy materials for winter wear, luxurious fur trimmings give them additional warmth and beauty. Also included are some new Spring models as well as Suits for Southern wear.
Formerly to $125 $39
Formerly to $150 $49

Remarkable Values in
MILLINERY
Every lovely hat in our entire stock has been decidedly reduced. Creations from our own workrooms as well as the many importations. Hats that formerly sold as high as $[illegible] have been reduced to
$5 $10 $15.

EXTREMES MEET WHEN N. Y. COURT HAS LADIES' DAY

Magdalenes Arraigned Before Portias.

New York, Dec. 31.—[Special.]—It was "ladies' day" in Women's court today. Two women judges sat on the bench, women detectives brought in women prisoners, and women court attendants called women witnesses, while women social workers looked on.

Mary Belle Grossman, newly elected municipal judge of Cleveland, sat with Magistrate Jean Norris when half a dozen women were brought up.

Rose Presser, 18 years old, was the first to be arraigned. She was charged with waywardness. Policewoman Ethel L. Corbin stood ready to testify against the girl, but she will have to press her grievances later, as Magistrate Norris quickly adjourned the case to Jan. 3 and called "next."

Dora Brown of the east side faced the magistrate. A policewoman appeared at her side and charged her with "common vagrancy."

"One hundred days in the workhouse," snapped the court. Cleveland's judge looked sufficiently impressed as Dora was led away between two women attendants.

The next two girls to appear were sent to a Brooklyn hospital for treatment before sentence, and then the court called it a day.

Miss Grossman said she was well satisfied with the manner in which women prisoners were handled. She will return to Cleveland within a few days to take up her duties as judge Jan. 7.

RENEW EFFORT TO NAME BODY OF SLAIN MAN

For the second time Warren avenue police were forced to admit yesterday that identification of an elderly man, whose body with a bullet hole through the right temple was found Saturday morning in the rear of 2655 Van Buren street, would not "stand up." The man, poorly dressed and with thinning gray hair, was first identified as John J. Coffey of Berwyn, Ill., but as his family were proceeding with funeral arrangements, Coffey turned up alive.

Then on Sunday the body was identified as that of Michael Corsten, 62, 7617 Cottage Grove avenue, a city employe. But yesterday Corsten's brother viewed the body at the county morgue and declared the identification a mistake.

Thereupon Detective Sergeant Shea began all over again the task of tracing the slain man's identity, falling back on the name "W. R. Wickersham," stitched in the victim's underclothing. The man was about 65 years old.

Hold 500 Crime Suspects in Search for Bank Bandits

Police continued their task last night of weeding through a total of 500 suspects taken in connection with the daring daylight robbery on Saturday of the Summit State bank of $18,000 cash, in the hope of identifying some of the catch as one or more of the six bandits. The suspects, netted as a result of dragnets spread over the city on orders of Chief of Detectives Michael Hughes, are being held at various outlying stations and at the detective bureau. The raids were made also as a precautionary measure against crime anticipated with the coming of cold weather.

"Moonshine" Blamed for Death of Man, Woman

Moonshine is believed to have caused the death of Jan Gruscsynski, 50 years old, a laborer, and an unidentified woman about 40 years old, found dead yesterday in a dingy little room at 1223 Fry street. They had been dead for two or three days.

Off With the Old— On With the New!

I. Miller—America's foremost Slipper Stylist—Announces the Great Sale Event which preludes the coming of the Pre-Easter Styles!

Annual January Sale

Two Great Style Groups

$7 Reduced from $12.50 and $10.00

$9 Reduced from $16.50, $14.50, $12.50

Smart Styles in Patent Leather, Suede, Velvet, Satin, and Kidskin, in Low and High Spanish, Cuban and Louis Heels. Comprehensive Variety.

I. MILLER

Beautiful Shoes

STATE STREET *at* MONROE

CARSON PIRIE SCOTT & CO

Store Closed Today: This Sale Starts Wednesday

A Special Purchase and Sale of 2,000 Men's and Young Men's

OVERCOATS

A merchandising event that has not had an equal throughout the season brings about this sale. An advantageous purchase from a maker who provides many of our regular stocks (combined with overcoats taken from our own assortments and reduced in price) makes this sale possible.

500 Overcoats at $38

700 Overcoats at $50

500 Overcoats at $68

300 Overcoats at $85

All are overcoats of the kinds just in demand this season. Ulsters, town coats, raglans, box back effects and Chesterfields—a great selection of all-wool plaid back fabrics. And all are tailored according to the rigid standards always maintained by this Men's Store. We cannot emphasize too greatly the unusual value-giving.

Second Floor, South.

BLUM'S FURS

in a Most Remarkable Clearance Sale

This sale is of the greatest import to those discerning women who choose only the finest apparel. For it brings a marvelous collection of high quality *FURS*, at prices seldom quoted for such qualities.

None but the rarest skins are used in Blum fur coats. The styles are dignified and smart, as is characteristic of the best fashions. Workmanship is flawless in every detail, assuring satisfactory wear.



These are but a few of the exceptional values:

Extra Special!
20 Coats of various furs—Caracul, Squirrel, Hud. Seal.
Values up to $1,250
$500

Extra Special!
Coatees of Leopard, Squirrel, Caracul, etc., variously trimmed.
Values to $600
$295

$5,000	Full length Broadtail Coat, Chinchilla collar	$3,000
1,950	Long Cocoa Caracul Coat, Russ. Kolinsky collar	1,075
2,000	Long Blk. Caracul Coat, Hud. Bay Sable collar	1,275
2,250	Long Mink Coat, beautifully matched vertical skins	1,050
1,250	Plat. Gray Caracul Coat, Kolinsky collar and cuffs	850
1,500	Cocoa Caracul Coat, deep Fox collar, now at	750
1,285	Nat. Steel Blue-Gray Squirrel Coat, full length	750
875	¾ length Hudson Seal Coat, Kit Fox trimmed	500
875	Full length Nutria Beaver Coat, smart new model	500
1,500	Full length Beige Caracul Coat, Fox collar, border	650

Extra Special!
12 full length Black Caracul Coats. All beautiful models.
Values to $1,650
$750

Extra Special!
Full length Coats of finest Caracul, in Black, Cocoa, and Platinum.
Values to $2,150
$1,000

BLUM'S, 524 Mich. Ave., South, Congress Hotel Block

SEE REVENGE IN OUSTING PARENT SCHOOL EMPLOYE

Deposed Head Said to Still Rule Place.

Ousting of an instructor of the Parental school yesterday brought the charge that Fred E. Smith, recently removed as the school's principal, is still the ruling power there through his domination of the Principals' club, successor of the instructor, Allen M. Klein, precipitated a court inquiry in which recommendations were made to Judge McKinley that he cite Superintendent of Schools Peter A. Mortenson and O. J. Milliken for contempt of court.

Because of the possibility of a political tinge in Klein's discharge Mayor Dever is reported also to have interested and Attorney Eugene L. McGarry, acting under a court order, advised the instructor and his wife to remain on duty.

Charge Action to Revenge.

Ald. Thomas J. Bowler (41st) told the mayor that Klein was punished because he had testified against Smith in the recent grand jury inquiry into conditions at the Parental school, and Attorney McGarry supplemented this by saying Klein was discharged to discredit him as a witness when the trial of those indicted is called Jan. 5.

The conflict over the selection of a successor to Supt. Mortenson is said to be involved in Klein's discharge. Attorney McGarry alleges that Smith is constantly at the Parental school advising Milliken, who was placed in temporary charge after the scandal of the school's management became known.

When Judge McKinley sat as an examining magistrate last fall and heard evidence regarding the Parental school Klein was one of the witnesses. Boys at the school spoke highly of Klein and his wife, who aided Klein in managing a cottage with forty boys.

Court Anticipates Move.

No complaint was made against Klein, though three other instructors, Archibald Davis, Roman Bowman, and John T. Shea, were indicted.

When Klein was on the witness stand, after testifying that he had many times reported bad conditions to Smith and had been told to "mind his own business," Judge McKinley said to him:

"If any effort is made to punish you for testifying here, you come and report to me."

Last Friday Klein reported to the judge that he had been discharged. Attorney McGarry was appointed friend of the court and directed to investigate. His findings were to the effect that Klein was being punished because of his testimony and with a view of having an influence in the coming trial, in which the defense would also show that he was a discharged instructor.

Board Hoodwinked, Claim.

The board of education is said to have approved unknowingly of the recommendation of Supt. Mortensen for Klein's discharge. The recommendation was hidden in an omnibus bill, a trustee said.

In telling why he had so acted, Mr. Mortenson referred to a letter from Milliken, which charged Klein with having chipped boys' hair, that he gave a former inmate more than two meals, and that Mrs. Klein had spoken of a colored boy as a rat.

Herbert Rawlinson and Lavaine Abigail to Wed

Riverside, Cal., Dec. 31.—[United News.]—Herbert Rawlinson and Lavaine Abigail, motion picture actors, will be married tomorrow.

POLICE OFFICER LOSES CUSTODY OF DAUGHTER

George Orton Rose, a west park policeman, yesterday lost his fight for custody of his daughter, Helen Katherine, 5, when Judge Joseph B. David decreed the child should remain with her grandmother, Mrs. Nellie Hardiman, 6712 South Carpenter street.

When Mrs. Hardiman and her husband, Michael, approached Judge David to thank him he waved them away and instead called little Helen to the bench.

"Will you be happy with your grandmother?" he asked.

Helen smiled her assent and hurried back to the arms of Mrs. Hardiman.

Rose, who lives at 2913 West Adams street, joined the army in 1917. His wife and child stayed with Mrs. Rose's mother, Mrs. Hardiman. Mrs. Rose died and ever since Helen has been cared for by her grandmother.

1923 Marcel Salcia de Paris 1924

THE HAPPIEST OF HAPPY NEW YEARS

is extended to all those whose cooperation and patronage have contributed so much to our attaining the most successful year in the history of

The Linen Store
LITWINSKY
36 South Michigan Boulevard
University Club Building CHICAGO

GROSSMAN'S

Announcing Our

Greatest Footwear Sale





















Thousands of Pairs of Shoes for Women Regardless of Cost or Former Selling Price

Now $2.85

Formerly sold by us up to $7.85

Here is the supreme value-giving event of the season—GROSSMAN'S Semi-Annual Sale of Women's Shoes. It's a sweeping clearance of fine quality footwear, that represented very good value at their former prices of $4.85, $5.85, $6.85 and $7.85. At this special sale price of $2.85 the values are truly UNSURPASSED!

All Styles and Leathers

Hundreds of varieties to choose from—Patent leather, bronze and black Russia, vici kid, brown, gray and airedale calf suede, black and brown satin.

Not an Old or Shopworn Pair

Every pair is in perfect condition. The styles are correct and fashionable. We carry nothing over. You will be amazed when you see the wonderful shoes at this startling price!

Come Very Early

We are confident that our big stocks will be ample to accommodate you, but to be sure of getting exactly the material, design and quality you prefer—COME EARLY!

Our Greatest Footwear Sale Opens Tomorrow at 8 A. M. in each of Our Eight Stores

Thousands of Pairs on Sale *Extra Salespeople* *Prompt Service*

LOOP STORE, STATE AND RANDOLPH STS.
(On the Northeast Corner)

South Side Store, 911 EAST 63rd STREET

4644 SHERIDAN ROAD (Near Wilson Ave.)
3353 ROOSEVELT RD. (Near Homan Ave.)
1350 MILWAUKEE AV. (Bet. Wood and Lincoln)
3252 LINCOLN AVE. (Near School St.)
549 WEST NORTH AV. (Corner Frontier)
6307 S. HALSTED ST. (Near 63d St.)

THERE'S A GROSSMAN STORE NEAR YOU

REVELL & CO.

Wabash Ave.—Adams St.

(A Business Editorial)

HUMAN INVENTORIES

Once a year, or oftener, a business man takes inventory of his goods. If taken conservatively—accurately—without deceiving himself or others, he will know the exact condition. It is an important proceeding.

If it is wise to do this, how much more important that we regularly examine the human body—see if any part requires attention—that it may be placed on a reasonably safe future basis.

A competent physician will make the inventory. It may relate to one's health and disposition, living and working conditions, habits, recreation, possibly even one's income, personal and family history—every essential to complete knowledge exposed. Otherwise there is waste.

If the physician says "nothing is wrong," isn't there wonderful satisfaction? If he finds the body out of repair—rebuild—get it in good condition—at least keep it from getting worse.

There are no spare parts for the human body.

Resolve in this New Year's season that for the next year all the parts will be used in the right way.

It will be "good business."

Copyright

January Clearance Prices

in All Departments

After Inventory Values

Furniture

Rugs—Curtains

Living Room Furniture



A Bargain for the Living Room

An example of a well made Living Room Suite at a price all can afford. See it on our fifth floor. Two pieces $146

$ 6.50	Footstool, brown mahogany finish	$ 3.25
44.00	Mohair Fireside Bench, large size (one only)	33.50
220.00	Overstuffed Two Piece Suite, loose spring filled cushions, blue velour (sample only)	119.00
490.00	Large Overstuffed Suite of our own make, extra sized Davenport and Arm Chair, in wool tapestry (sample only)	289.00
395.00	Two Piece Suite, genuine plain mohair in combination with figured tapestry cushions, two extra pillows	289.00
365.00	Mohair Overstuffed Two Piece Suite, removable cushions (sample only)	269.00
460.00	Solid Mahogany Two Piece Suite, genuine mohair cover	315.00
431.00	Brocatelle Suite, two pieces, removable cushions	289.00
550.00	Suite, two pieces, carved mahogany frame, wool tapestry cover (sample only)	275.00
470.00	Suite, two pieces, plain genuine mohair with two extra pillows	325.00
700.00	Suite, two pieces, genuine walnut frame, covered in a combination of mohair and brocatelle, trimmed with silk fringe, has four extra pillows and two bolsters	465.00
200.00	Tudor Dining Room Set in all walnut. Table, five diners, and arm diner, with tapestry seats and backs. Sale price, 7 pieces	129.00
200.00	Tudor Dining Room Set in combination walnut and gumwood. Table, five diners, and arm chair. Sale price, 7 pieces	127.50
116.00	Queen Anne Buffet in combination walnut and gumwood, 66 inch length. Sale price	85.00
100.00	Queen Anne Buffet in combination walnut and gumwood, 54 inch length. Sale price	69.00
84.00	Sheraton Mahogany China Cabinet. Sale price	42.00
104.00	Sheraton Mahogany Buffet, 66 inch length. Sale price	52.00
90.00	Italian China Cabinet in combination walnut and gumwood. Sale price	45.00
50.00	Italian Server in combination walnut and gumwood Sale price	24.00
89.00	Mahogany and Gumwood Dresser, Adam, 48 inch top	59.00
275.00	Walnut Vanity Dresser, Louis XV	150.00
300.00	Walnut Chiffonrobe to match	150.00
118.00	Walnut and Gumwood Vanity Dresser Adam	69.00
59.00	Mahogany and Gumwood Four Post Bed, full size	39.00
50.00	Walnut and Gumwood Bed, full size	25.00
69.00	Mahogany and Gumwood Bed, full size, Queen Anne	32.00
62.00	Shaded Gray Enamel Bed, twin size	38.00
54.00	Walnut and Gumwood Bed, twin size, Adam	29.00

January Clearance Sale

Is Now in Progress

Lace Curtains of every description, Draperies, Lamps Bedding, etc. Quality with economy. Furnishings reduced from 1-5 to 1-2.

600 pairs of Ivory Irish Point Curtains, a large, diversified assortment of patterns. Excellent net body and construction. 2¾ yards in length. Priced for clearance in 2 low priced groups, values to 7.50. 2.85 and 3.85 pair.

250 pairs of Lace Curtains, worth up to 16.50 pair, 7.85 pr. This fact alone indicates the great reductions that have been made—a collection from different curtain stocks assembled specially for this clearance. Elegant curtains featured at a great saving.

Odd lots one and two pairs greatly reduced—soiled or slightly handled Curtains, almost every style represented.

Odd Lace Curtains, odd Lace Panels, odd Lace Bed Sets, now clearing at 50% reduction.

Odd half pairs Portieres reduced at 3.75 each. Silky fabrics, good color combinations; limited number only.

Curtain Materials, Curtain Laces reduced one-third.

25 pieces of Figured Marquisette, serviceable curtain material. Values to 85c; yard, 50c.

Clearance of Drapery Fabrics—decisive reductions prevail. 50-inch drapery materials, for draperies and hangings, desirable colors available, grouped at one price—1.25 yard.

Cretonnes reduced—Drapery Cretonnes for hangings, coverings, pillows, etc.; high quality materials. Values to 1.50 yard 65c.

Bedding at 20% reduction. Lamps complete, at 20% reduction. Owing to the extremely low prices quoted during this sale we are obliged to withdraw our usual privilege of exchanges or refunds.

Rugs—Oriental and Domestic

After Inventory Values

Oriental Rug Importers

ORIENTAL RUG BARGAINS

Anatolian Mats

6.75 7.75 8.50 9.75

1 foot 6 inches by 2 feet 8 inches. Artistic designs in bright tones.

Long Oriental Rugs

37.50, 45.00, 47.50, 55.00, 65.00

9, 10, 12, 14 feet long, 3.3 to 4 feet wide. Antique and modern rugs in soft tones. Also some bright effects.

Persian Arak Carpets

265.00, 290.00, 375.00, 495.00

Oriental Rugs, average sizes 7x10 and 9x12 feet. They are all strong and durable—in bright and soft tone effects.

Persian Mosul Rugs

In a wide range of size and beautiful color effects at the reduction prices of

42.50, 47.50, 55.00, 57.50

Average size 10x6.6

Rare Bokhara Trapping Rugs

9.75, 11.50, 13.50, 16.50

In the collection are hundreds of pieces, every piece a gem. Size 1.8x1.6. They are all in dark, rich mahogany, red tones, etc.

Persian Lilahan Rugs

32.50, 95.00, 87.50, 110.00

The almost square size, Rugs, 4.5x5.6. Quaint Oriental effects in soft tones.

Sale Inexpensive American Rugs

Hardwick's Wilton Rugs

Your opportunity to buy a high class Wilton Rug at the lowest prices quoted in years.

An attractive range of patterns and colorings, suitable for any decorative plan you may have in mind. Quaint designs and soft tone effects.

Size 54x27	9.75	Size 9x6	59.50
Size 63x36	16.00	Size 10.6x8.3	85.00
Size 7.6x4.6	32.50	Size 12x9	95.00

Sample Utility Wool Rugs

11.50 14.50 21.00 22.50

4.6x7.6 feet 8x8 feet 8.3x10.6 feet 9x12 feet

A large assortment of colorings, slightly soiled Sample Rugs in all the various tones. These Rugs are suitable for any room in your home. Prices greatly reduced.

Wool Wilton Rugs

Wool Wilton Rugs, 27x54	9.75
Wool Wilton Rugs, 4.6x7.6	29.50
Wool Wilton Rugs, 8.3x10.6	72.50
Wool Wilton Rugs, 9x12	77.50

LOWDEN GIVES HIS APPROVAL OF BRUNDAGE

'Faithful Public Servant,' His Letter Says.

BY PARKE BROWN.

Former Gov. Frank O. Lowden, whose recent protracted silence on matters political is thought to have some connection with a possible post-primary candidacy for President, has broken it long enough to write an indorsement of Attorney General Brundage.

Mr. Brundage's office yesterday made public the following statement, signed by Mr. Lowden:

"I have known Mr. Brundage for many years. While I was governor of the state Mr. Brundage was attorney general. His office was very efficiently managed during all that time, and there was the closest coöperation between his office and mine.

"In my opinion, he has been a very faithful public servant."

Indorsed by Sherman.

Brundage supporters also gave out an indorsement of the attorney general by former United States Senator Lawrence Y. Sherman, national committeeman from Illinois, reading:

"Attorney General Brundage deserves a renomination. He has performed the duties of his office with signal ability, with faithfulness, and with great courage.

"Amid conflicting elements and factional party strife, he has followed steadfastly the unvarying chart of the law of the land. His course commends him to the people of Illinois.

"I support him and ask all my friends to help renominate a most capable and worthy public officers.

"LAWRENCE Y. SHERMAN."

Open Fight in Chicago.

Having opened their combined downstate battle at Freeport, Galena, and Stockton last Saturday, the McCormick-Brundage-Essington forces come to what is considered the opening of the ward battles in Chicago next Friday night. The occasion is a dinner at the Englewood Masonic temple—in Deneen's own ward, the Seventeenth.

Ald. John H. Lyle, who, with the coöperation of W. J. Calmer and Chester W. Church, made the arrangements for the dinner, said that people are already being turned away.

Lyle was formerly a Deneen lieutenant. Brundage, because of a previous engagement at Sterling, Ill., will not be able to attend the dinner, but Senator McCormick and Mr. Essington will speak there.

The Essington manager, William H. Boys, has issued a statement that Gov. Small's claim of "saving millions to the people" in road building is contradicted by the governor's message to the last legislature.

"Gov. Small's message," he said, "states that the amounts expended in the construction of 700 miles of road under Gov. Lowden were about $22,059,644, or an average of $31,513 per mile. And that construction work was all done during wartime prices.

These Read Costs.

"His message proceeds to relate how he forced road prices down in the awarding of contracts for 1921 and 1922. He says that 1,450 miles of road cost about $54,878,875. This is an average of $33,078 for the 1,650 miles, or $1,565 per mile more than the 700 miles constructed under Gov. Lowden."

Former Congressman Frank T. O'Hair, the man who once defeated "Uncle Joe" Cannon, has announced, according to a dispatch from Paris, Ill., that he will be a candidate for the Democratic nomination "subject to the action" of the Democratic state convention at Springfield on Jan. 18.

At a recent meeting of the Democratic state committee here, O'Hair indicated that his friends had been urging him to run, but explained he never had said he was a candidate. His present announcement is taken to mean that he will not contest the decision of the advisory meeting if it indorses Judge Norman L. Jones, as is expected.

A Clear Complexion

Ruddy Cheeks—Sparkling Eyes Most Women Can Have

Says Dr. Edwards, a Well-Known Ohio Physician

Dr. F. M. Edwards for 17 years treated scores of women for liver and bowel ailments. During these years he gave to his patients a prescription made of a few well-known vegetable ingredients mixed with olive oil, naming them Dr. Edwards' Olive Tablets. You will know them by their olive color.

These tablets are wonder workers on the liver and bowels, which cause a normal action, carrying off the waste and poisonous matter in one's system.

If you have a pale face, sallow look, dull eyes, pimples, coated tongue, headaches, a listless, no-good feeling, all out of sorts, inactive bowels, you take one of Dr. Edwards' Olive Tablets nightly for a time and note the pleasing results.

Thousands of women and men take Dr. Edwards' Olive Tablets—the successful substitute for calomel—now and then just to keep them fit. 15c and 30c.

Dr. Edwards' OLIVE Tablets

An Announcement of the Final Clearance Sale of MILGRIM

GOWNS—SUITS—COATS

will be made tomorrow morning

600 MICHIGAN BOULEVARD South



To its host of faithful friends, the John R. Thompson Co. extends best wishes for a happy and prosperous New Year.

Look For This PURE FOOD SIGN—

Thompson's

The John R. Thompson Co. owns and operates Pure Food Restaurants in Chicago, St. Louis, New York, Atlanta, Aurora, Baltimore, Birmingham, Bloomington, Buffalo, Chattanooga, Cincinnati, Cleveland, Dallas, Danville, Detroit, East St. Louis, Erie, Flint, Grand Rapids, Houston, Indianapolis, Kansas City, Louisville, Memphis, Milwaukee, Mobile, Newark, New Orleans, Norfolk, Peoria, Philadelphia, Pittsburgh, Providence, Quincy, Saginaw, Springfield, Terre Haute and Washington, D. C.

STOUT WOMEN

Let These Tremendous Savings Be Your Savings

Prices Reduced—But Quality Remains the Same

Profit Means Nothing to Us Now—Goods Must Go

In Justice to Yourself You Should Buy Here Tomorrow

Sizes 38 to 56 — Lane Bryant Est. 1901 — 101 N. WABASH AVE. — Sizes 38 to 56

JANUARY CLEARANCE

Entire Stock of High Grade Apparel Reduced

Save 25% to 50%

On Sale **Second Floor**

Our Finest Coats, Suits, Dresses, Furs

Lane Bryant's unalterable policy is to never carry over merchandise from season to season, no matter how desirable, therefore every Coat, Dress, Fur Coat, Suit and Skirt now reduced for IMMEDIATE DISPOSAL.

The Coats

121 Coats,	35.00 to 49.75 val.	Now 29.75
166 Coats,	55.00 to 59.50 val.	Now 35.00
168 Coats,	65.00 to 75.00 val.	Now 49.50
82 Coats,	79.50 to 89.75 val.	Now 59.75
87 Coats,	95.00 to 110.00 val.	Now 75.00
67 Coats,	115.00 to 125.00 val.	Now 89.50
43 Coats,	139.50 to 150.00 val.	Now 110.00

All Higher Priced Coats Reduced.

The Dresses

195 Dresses,	29.75 to 39.75 val.	Now 25.00
178 Dresses,	45.00 to 49.75 val.	Now 29.75
123 Dresses,	55.00 to 65.00 val.	Now 35.00
186 Dresses,	69.50 to 79.50 val.	Now 39.75
89 Dresses,	85.00 to 95.00 val.	Now 49.50
71 Dresses,	110.00 to 115.00 val.	Now 69.75
94 Dresses,	125.00 to 139.50 val.	Now 85.00

All Higher Priced Dresses Reduced.

The Skirts

Silk or Cloth—Extra and Extra Large

38	Modish Skirts, reduced to	12.95
29	Modish Skirts, reduced to	15.95
34	Modish Skirts, reduced to	17.50
21	Modish Skirts, reduced to	22.50

Blouses, Negligees, Underwear, Robes, Corsets, Brassieres at Savings of 10% to 25%. Second Floor.

January Clearance **Fur Coats--Sizes to 60** *January Clearance*

French Seal, Full Length	French Seal, Skunk Trim	Hudson Seal, Plain, Full Length	Mole, Full Length	Caracul, Skunk Trim
169.50	259.50	395.00	395.00	639.50
$225 Value	$350 Value	$500 Value	$500 Value	$750 Value

All fur coats are made by Lane Bryant, therefore sure to fit you. Sizes 38 to 60

68 SUITS—Plain and Fur Trimmed—Now at HALF PRICE

Lane Bryant ADAPTO Shoes Reduced!



Every pair of Fall and Winter ADAPTO SHOES that sold up to $15 and $18 (Oxfords, Pumps, High Shoes, Evening Slippers, etc.) has been reduced for Clearance—Style, Comfort, Fit—at Economy Prices.

Sizes to 11—Widths AAA to EEE—Main Floor

HIGH SHOES $10 — $13.50 Value

Zipper Boots, large size...$5.00
Galoshes, 4-buckle 3.95
Spats, spotproof 3.85
Rubbers, all sizes to 10.

OXFORDS $10 — $13.50 Value

10.00

Dr. Bryon Schindler Supervises Fittings Upon Request—No Charge

Lane Bryant Basement — 101 N. WABASH AVE. — N.E. COR. NEB. WASHINGTON

Our Basement January Clearance Sales always offer the Biggest Savings of the year—and this year, owing to the mild weather, we offer bigger bargains than ever before—notice the low prices.

January Clearance **Coats** Sizes 40 to 56



Velour with Fur Collar, 15.00 — Oxford Cloth, 15.00 — Wool Velour, 15.00

Values to 19.85 $12 — *Values to 24.85* $15

January Clearance **Dresses** Sizes 38 to 56



Crepe de Chine, 15.00 — Fabric Twill, 15.00 — Canton Crepe, 15.00

Values to 16.50 $10 — *Values to 19.85* $12

Values to 35.00 $18 — *Values to 39.75* $24

Hundreds of Fur Trimmed Models—rich, soft materials—warmly lined, well made, stylish models—only three illustrated. Sizes 40 to 56.

Values to 24.85 $15 — *Values to 35.00* $18

Every Dress is High Grade—Silk or Cloth materials—braid, bead and embroidery trimmed—three of many styles pictured. Sizes 40 to 56.

Lane Bryant **Shoes for Stout Women** Sizes 1 to 11, Widths AAA to EEE

Women who have been paying high prices for shoes have a revelation awaiting their first visit here—and tomorrow is a GOOD time to become acquainted—every kind of a good Shoe—all widths—in a size you can wear at a price you want to pay—every shoe guaranteed to fit.

Oxfords	Pumps	Galoshes	Spats
Values to 10.00	*Values to 8.85*	*4-Buckle*	*Spotproof*
6.95	4.95	3.98	3.65

Also High Shoes, Extra Size Zipper Boots and Rubbers at Attractive Prices

BRITISH X-RAY FRENCH LOANS TO ARM ALLIES

Little Entente Is Quizzed About Old Debts.

BY JOHN STEELE.

[Chicago Tribune Foreign News Service.]
[Copyright: 1924: By The Chicago Tribune.]

LONDON, Dec. 31.—The British government today took indirect action regarding the debt due from France.

The foreign office expressed grave alarm and disapproval of the French policy as expressed in heavy loans for military purposes to its satellite countries, the little entente, although France declares itself unable to pay either interest or principal on its heavy debts to Great Britain and America. The British are particularly disturbed because they are repaying their debt to America, which was incurred chiefly on behalf of France.

The foreign office addressed an inquiry to Poland, Roumania, and Czecho-Slovakia as to whether the guarantees for these loans affected in any way their responsibilities as successor states for the purely foreign debts of the old Austro-Hungarian empire. Great Britain is interested in these debts and seized the situation as a diplomatic excuse to draw attention to the French policy.

French Lend $160,000,000.

No queries have been addressed to France, as technically it is not responsible for weakening the security of the old debts. The sums which France has lent or has agreed to lend to these three countries amount to 800,000,000 gold francs [$160,000,000], and there is a rumor that it is now negotiating for a large loan to Czecho-Slovakia.

Poland has done its best to secure a 400,000,000 gold francs ($80,000,000) loan at 5 per cent, but no definite terms for repayment have been fixed. It guarantees revenues from the forests of Torum for the first 100,000,000 francs ($20,000,000) and the other guarantees will be fixed later. The money is all to be spent in France for railway, telegraph, and armament supplies.

Roumania gets 100,000,000 gold francs ($20,000,000) at 5 per cent for fifteen years. This loan will be guaranteed by its export taxes and secondarily by all revenues of the Roumanian state. The purpose of the loan is for the purchase of war material in France, which will be handled under French supervision.

Money Stays in France.

Jugo-Slavia will get 300,000,000 gold francs ($60,000,000) at 5 per cent for ten years. The guarantees will be obtained from customs receipts and state monopolies on state railways and telegraph services. The money will be used for armaments, all to be bought in France.

France has not yet been asked for an explanation, but it is understood that its attitude is that the money does not really leave France, but is simply credit, which will be used for the purpose of restoring French industries, while at the same time helping France's allies.

It is expected that this will be one of the first questions to be raised by the new Labor government when it takes office, as it is pledged to a policy of promoting disarmament, and this is the most flagrant case of encouraging small nations to arm unnecessarily.

ATTACK FRENCH CONTROL

BY HENRY WALES.

[Chicago Tribune Foreign News Service.]
[Copyright: 1924: By The Chicago Tribune.]

PARIS, Dec. 31.—[Tribune Radio.]—Great Britain will make serious efforts to break the French control of the little entente when representatives of Poland, Roumania, Czecho-Slovakia, and Jugo-Slavia meet in Belgrade for a conference on Jan. 11.

Lord Curzon will endeavor to apply pressure on the little entente through financial channels, on the basis that each member of the little entente owes England sums of money.

Downing street takes the concrete case of Poland, Roumania, and Czecho-Slovakia borrowing 1,100,000,000 francs (about $55,000,000) from France for war munitions while English munitions makers are idle.

It is apparent that the Franco-Czecho-Slovakia accord broke Great Britain's last hold on the little entente, as heretofore relations between London and Prague have been close, while the French held Warsaw, Bucharest, and Belgrade solidly in their grip.

The British expect at least America's moral support in exerting influence on the little entente, on the ground that the United States, as a creditor, is in the same position as London.

Bulgaria will be the principal subject of discussion at the little entente conference, owing to the strained relations between Sofia, Belgrade, and Athens. Jugo-Slavia will not permit Bulgar comitadjis to continue raids and depredations in Thrace or attempt to extort concessions from Greece, but THE TRIBUNE learns that Greece will not be invited to join the little entente, the members preferring to await the results of M. Venizelos' efforts in Athens.

Don't Swear Off; Swear On

Swear at, swear for, swear by, swear on. But don't swear off. Never mind what we're *not* going to do. Let's take up what we are going to do.

Let's resolve to work better, play better, live better, eat better. If anybody is turning out a poor product for our stomachs, let's swear at him. If anybody is turning out a good product for our stomachs, let's swear *by* him.

Hydrox Carbonated Ice Cream, for example, is far richer in pure cream than the State Food Law requires. That's a pretty good product to swear by.

HYDROX

BANKERS WON'T REVEAL EXPORTS OF GERMAN GOLD

New York, Dec. 31.—[By the Associated Press.]—Leading Wall street bankers today expressed the opinion that the amount of German capital exported abroad since the armistice, which is to be the subject of an investigation by an international committee appointed by the reparations commission, will never be accurately ascertained. Estimates of this sum, which range all the way from $100,000,000 to $2,000,000,000, are generally regarded as mere guesses.

Heads of international banking firms frankly stated that they knew of no law by which they could be compelled to reveal the private business of their clients. Some of them stated that they would decline to give details of transactions believed to involve capital of German origin unless forced.

A National Institution From Coast to Coast

Browning King & Co.

Established 101 Years

January Sale
Overcoats

$28 - $34 - $48 - $60

The above prices will give you a fair idea as to our sale prices. Every Coat in our stock shows a decided reduction. Our stock has never been so complete. Every style desired in either the finest domestic or imported fabrics. Every Garment Tailored in our own shops. None manufactured for sale purposes.

Suits

$32 - $34 - $40 - $48

One and two trouser suits for Men, Young Men and Students at these prices are exceptional values. Including fine Worsteds, Cheviots and Tweeds. Special Models for College and Younger Men.

A large selection of 4 piece suits, including Knickers. Suitable for Sports and Golf.

Boys' Clothing Reduced

Suits, Overcoats and Mackinaws at 20% off affords an opportunity for a great saving.

12-14 W. Washington St.

Mandel Brothers

Men's Shops—First and Second Floors, Wabash

We Bought a Manufacturer's Surplus Stock of Men's and Young Men's Fine

Overcoats



And Place Them On Sale Wednesday

At $38

We have similar overcoats in our regular stock at very much higher prices and we consider them excellent values. The big price concessions allowed us by the manufacturer in the disposal of his surplus stock enables us to offer these

Wonderful Values

There are men's and young men's overcoats in ulsterette, ulster, box back, inverted pleat and yoke models. Handsome, fine quality woolens, beautifully tailored and finely finished. Overcoats of distinctive quality and fine appearance—in this sale only $38.

Sale Starts Wednesday 9 A. M. All Purchases Final

Distinctive Women's Apparel

W. H. TAYLOR INC.

30 South Michigan Boulevard

Sale Starts Wednesday 9 A. M. All Purchases Final

New Year News for Women

Great Sacrifice on all
Taylor Model Coats and Dresses

THE final clearance of the season—the final price reduction on coats, dresses and furs already priced far below their actual worth . . . and your great opportunity to start the New Year off with a money-saving purchase of a seasonable, last-minute Coat or Dress. Winter and the season of social activity have just begun. Come in now and complete your wardrobe needs.

Sale starts tomorrow morning

Dress COATS Now at $95 Instead of $175

Semi-Dress COATS Now at $85 Instead $160

Afternoon DRESSES Now at $35 Instead of $65

Misses' DRESSES Now at $45 Instead of $85

Luxurious COATS Now at $110 Instead of $200

Dinner GOWNS Now at $85 Instead of $160

Evening GOWNS Now at $95 Instead of $180

Dinner DRESSES Now at $65 Instead of $125

Many Thanks for Your Patronage in 1923

Best Wishes for a Happy 1924

Employees and Stockholders of

Betty Wales DRESS SHOPS

BAER BROS. COMPANY, INC.

65-67 East Madison Street

Near Michigan—and

Hotel Orrington *In Evanston*

Hotel Sheridan Plaza *Wilson at Sheridan*

"STRETCH LOOP," PLEA TO DELAY SUBWAY SHOVEL

Ald. W. W. Mills Offers New Obstacle.

BY OSCAR HEWITT.

Through another year Chicago has traveled at a snail's pace without a subway.

Just when it was assumed the last blockading argument against rapid transit tubes had been disposed of, Ald. Wiley W. Mills [37th] presented a new obstacle yesterday as follows:

"I am not uncompromisingly against subways for Chicago, but I am unalterably opposed to using the traction fund to build subways. The proponents of subways may build all they wish of them provided they will pay the entire cost by special assessment on the real estate specially benefitted.

Believes Subways Mistake.

"However, I believe that subways would be a mistake; I believe that Chicago better can achieve rapid transit by improving and extending the elevated railroad service.

"The inevitable growth of the city will make enlargement of the business center necessary. The growth of the business center must be outward—not upward and downward."

In an attempt to practice what he preaches, the alderman will urge the council judiciary committee at its next meeting to recommend the passage of an ordinance trimming the basic height of buildings from 260 to 200 feet. By reducing the height of buildings Mr. Mills would prevent "enlargement" upwards.

Mr. Mills would prevent "enlargement" downward by prohibiting subways, except when built exclusively through special assessments. Shades of that idea have been advocated and practiced in the transportation of several cities, but subways have not been built exclusively by special assessment in any city from which information is available.

System Is Not Used.

Whether the practice is good or bad, no large street improvement has been made in Chicago in several years by special assessment alone. Part of the cost has been paid either by bond issue or by public benefits, both of which mean general taxation.

The enlargement of the Haymarket necessitated the pavement of Randolph street from Halsted street to Union park. Th estimated cost of this job is $442,643 of which $128,000 was a public benefit. That job has just been completed.

Another large paving project in progress last year was that of Ogden avenue. The estimated cost of that is $943,490. Of this the public benefit was $402,405. But that is only a comparatively small part of the total cost of the Ogden avenue improvement.

All Illinois Union Coal Mines to Be Idle Today

Harrisburg, Ill., Dec. 31.—Every coal mine in southern Illinois operated by members of the United Mine Workers will be idle tomorrow, due to New Year's day.

EXPECT PADDLE TO PREVENT RIOT AT GIRLS' SCHOOL

Columbus, O., Dec. 31.—[United Press.]—Paddling was reëstablished today at the Girls' Industrial school near Delaware. The state welfare department's order against corporal punishment was revoked by Gov. Donahey.

Margaret Elton, matron of the school, said the whack of the paddle would balk further attempts by inmates to organize an uprising like that which threw the institution into an uproar last week.

The riot Friday night and Saturday, in which more than 100 young girls took part, was attributed to the ban on corporal punishment.

Twenty-one leaders in the rioting were moved to the Marysville reformatory. Others were returned to their cottages and locked in. Two who escaped are still missing.

26 Foxes, Worth $15,000, Die of Ptomaine Poisoning

Allegan, Mich., Dec. 31.—[Special.]—Twenty-six silver black foxes, valued at $15,000, died at the ranch of Charles Engle, near Crooked Lake, of ptomaine poisoning.

Illinois Central System Tells of Achievements of American Railroads in 1923

The railroads of the country have a number of outstanding achievements to their credit for 1923. They handled promptly and efficiently, with no shortage of transportation, the heaviest freight traffic ever known. Notwithstanding that they performed this service at lowered rates, they materially strengthened their credit by improved net earnings as a result of reduced costs of operation. They stimulated business activity in all lines by extensive expenditures for labor and materials. They made substantial improvements to their properties.

The freight traffic handled by the railroads in 1923 (with December estimated) was 27 per cent greater than in 1922 and 5 per cent greater than in 1920, the previous record year. The following table shows the growth in freight traffic by 10-year periods in the last forty years:

	Tons Carried One Mile	Per Cent Increase Over 1883
1883	44,064,923,445	
1893	93,588,111,833	112
1903	173,221,278,993	293
1913	297,722,528,693	576
1923 (December estimated)	430,000,000,000	876

The demand for freight transportation will increase in the future as it has in the past. Certainly no one believes that the United States has reached the limit of its commercial growth. That growth, however, can continue only if the railroads are able to obtain the funds to increase their facilities to handle the larger traffic.

A great deal has been said about the necessity for restoring and maintaining the credit of the railroads. That can be done only by permitting the railroads to earn a fair return. The net return on tentative valuation realized by the railroads in 1923 was about 5 per cent, which was a substantial improvement over the 3.33 per cent in 1921 and the 4.14 per cent in 1922. But 5 per cent is still short of the return set by the Interstate Commerce Commission as fair and reasonable.

Business in all lines was active during the year, and labor was fully employed at good wages. The railroads contributed greatly to these conditions by their extensive expenditures. In 1923 they paid out more than three billion dollars for labor employed in railway operation. For materials and supplies they spent nearly two billion dollars. More than one billion dollars were devoted to improving and extending their facilities. These large sums, passing into the channels of trade, increased the demand for the products of all industries, including agriculture.

During 1923 the public supported the railroads heartily in their plans for increasing and bettering their service. We believe that this support will be continued in 1924. Public confidence is necessary in order to enable the railroads to do their full part toward giving the country adequate transportation service.

The achievements of the railroads during 1923 should be a source of pride to the nation. The people of the United States are served by the most efficient railway transportation in the world and at rates that are remarkably low in comparison with the rates charged by the railroads of the other principal countries of the world.

Constructive criticism and suggestions are invited.

C. H. MARKHAM,
President, Illinois Central System

A NEW YEAR

Thinking of the year that has passed—of the successful achievement of resolutions made a year ago today—of the prosperity that has been ours—we more than ever realize our obligation to those whose patronage has made our success possible.

The year just passed was the most successful of any in the history of our organization.

And again we pledge ourselves to serve courteously—sincerely—honestly—to offer only a dependable quality of home needs—at a price consistent with quality.

We extend to every one a Happy and Prosperous New Year.

Spiegel's
Go To Our Store Nearest Your Home

Downtown Store	South Side Store	North Side Store	Northwest Side Store	South Chicago Store
115 South Wabash	Ashland Ave. and 48th St.	3243-45 Lawrence Ave.	2023-35 Milwaukee Ave.	9133-35 Commercial Ave.
Near Monroe Street	Northwest Corner	Near Kedzie Avenue	Near Armitage Avenue	Near Ninety-first Street

Clearance Sale! Drastic Price Cuts on Everything!

230-234 S. Michigan Blvd.
GREENE'S LIMITED
230-234 S. Michigan Boulevard
Railway Exchange Bldg., Ground Floor
Near Jackson Blvd.

50% to 60% OFF ON COATS DRESSES SUITS, FURS OR HATS

CLEAN SWEEP SALE

LOWEST prices in years . . . everything must be disposed of immediately. This is our Annual January Clearance that is awaited by wise women who want to effect some amazing bargains on ultra-smart Michigan Avenue merchandise. Never before in our history have we seen prices so low. In order to get the choicest selection, be sure to be here early. . . . Sale starts at 8:30 A. M.

COATS SACRIFICED!

Actual $55 and $65 Coats
This miraculously low price for coats made of such wonderful materials as Dianas, Normandies, Raolas, Excello, Camel's Hair and Velluras should bring every shrewd woman in Chicago to our coat department the first thing tomorrow morning. Many are fur trimmed — others are self trimmed. These bargains will be the talk of Chicago .....
$25

Actual $75 to $90 Values
It's been many long years since $33.50 bought so much in fine coats. We've been merchandising women's wearing apparel for many years, but we've never seen anything to equal this. The best Cordelures, Arabellas, Dianas, Ormandales, with deep, luxurious collars and cuffs of the finest furs—
$33.50

$110 to $125 Coats
There are only 175 sumptuous coats in this wonderful group . . . and each is a gem. And you'll heartily agree with us the second you set eyes upon them. The deep, warm materials are practically weighted down with extravagant collars, deep, luxurious cuffs and borderings of furs. They are all warmly lined and interlined.
$42.50

$145 to $160 Coats
We speak conservatively when we say that these coats are worth more than two or three times this low price. The styles are supreme! The materials are superlative in every sense of the word. Just think of the rarity of securing garments that are trimmed with such furs as Fox, Squirrel, Beaver, Civet Cat, Wolf, Caracul, Lynx.
$49.75

Formerly to $200
Here in this group at $65 you'll find coats and wraps that rival the most expensive importations in every respect, in smart styling, in luxuriousness of materials, in perfectly matched fur trimmings, and in elaborate embroidery. Your choice of Gerona, Marvella, Tarquina, Orlando, Lustrosa, Velverette. Each garment is beautifully lined with Canton Crepe or Silk. Your choice .....
$65



DRESSES SACRIFICED!

Formerly to $45
Your unrestricted choice of over 185 lovely dresses. Not one of these dresses could be had a little earlier in the season at less than $35. Included in this vast group you'll find every new style, color and trimming. Select from Velvets, Satins, Canton Crepes and cloths. Words cannot explain what marvelous bargains they are . . . you must see them to fully appreciate them. Choice .....
$15

Formerly to $65
At this price we do not expect these dresses to remain in our stocks very long as they're too good values for any woman who sees them to neglect purchasing at least one; many women will select two or three . . . for future as well as present wear. Poiret Twills, Crepe Satins, Canton Crepes and Velvets. Also a few gowns. Your choice at .....
$19

Formerly to $75
Included in this group are dresses for every occasion—for Street, Afternoon, Evening, Dinner, Party and Theatre wear. There are Lace Dresses, Georgettes, Chiffon Velvets and Poiret Twills. These are lavishly embroidered models, beaded creations in every desired silhouette and new color. There are sizes and styles to fit every woman and miss.
$24

Formerly to $110
About 185 Dresses in this lot; creations that represent the very pinnacle of bargains. There are just one or two of a kind. There are extra quality Lace Dresses, Rich Velvets, Crepe Satins, Evening Gowns of Gold and Silver laces, Gold and Silver Brocades in all the season's smartest silhouettes; bouffant and the long, slender models. Your choice at
$33

Formerly to $125
The very smartest styles elaborately carried out. Included are copies of importations as well as perfect replicas of the most expensive models. Nothing within our power has been left undone to make this group the greatest offer seen in years. A wonderful lot, including beaded Georgette, Elizabeth Crepe, Mollio, Crepe Satin, Figured Crepes and Velvets. Your choice, each, at .....
$44

DRESSES AND JACQUETTES

Marvelous Jacquettes of Krimmer Cloth, Astrakhan and Keramie, fur trimmed and plain, for immediate disposal. Also your choice of some dresses slightly soiled from display.
$10
Values to $55

FURS Warm Season Forces Prices Way Down! FURS

Formerly $150
COATS, CAPES and JACQUETTES. These marvelous values are almost unbelievable until you see them. Caracul, Baltic Seal, Slynx Lamb, Genet Lynx and Chinola. Only a limited number at this low price, choice.
$45

Formerly $200
COATS, CAPES and JACQUETTES. Finest quality perfectly matched skins. Created of Squirreline, Persian Paw, Natural Muskrat, Marmink, Northern Seal, Bay Seal. Many are trimmed—others self trimmed.
$79

Formerly $300
COATS and CAPES. Hudson Seals, Caracals, Kolinsky, Marmink, Natural Muskrat, Leskin Seals and Persian Lambs. Luxuriously trimmed, 45 to 52 inch lengths. Choice at this low price.
$129

Formerly $400
COATS and CAPES. Here is an unparalleled fur coat opportunity. Your choice of such furs as Hudson Seal, Jap Mink, Scotch Mole, Chinchinola, finest Caracul, Persian Lamb, Raccoon and Leopard. Luxuriously trimmed, 45 to 52 inches in length.
$165

Other Fur Values

WERE		NOW
$ 400	Caracul Coat, 50-inch length. Fox Collar and Cuffs	$ 195
$ 800	Hudson Seal, 50-inch length. Massive Fox Collar and Cuffs	$ 345
$1,500	Eastern Mink Coat—beautiful dark skins, 45 inches long	$ 950
$ 450	Scotch Mole Coat, 49 inches long, beautifully styled	$ 245
$1,750	Russian Ermine Coat, 52-inch length. Natural Lynx Collar, Cuffs and Border	$1,050

HATS GREATLY REDUCED!

Values to $15
Marvelous copies of originals. Mostly Velvets. A bargain not to be duplicated. Your choice at....
$2.50

Values to $25
Velvets, Beautifully beaded, embroidered and fur trimmed. Marvelous values. Your choice at...
$5.00

Values to $35
Failles, Satins, Straw Combinations and Felts. Unheard of prices for such hats. Your
$7.50

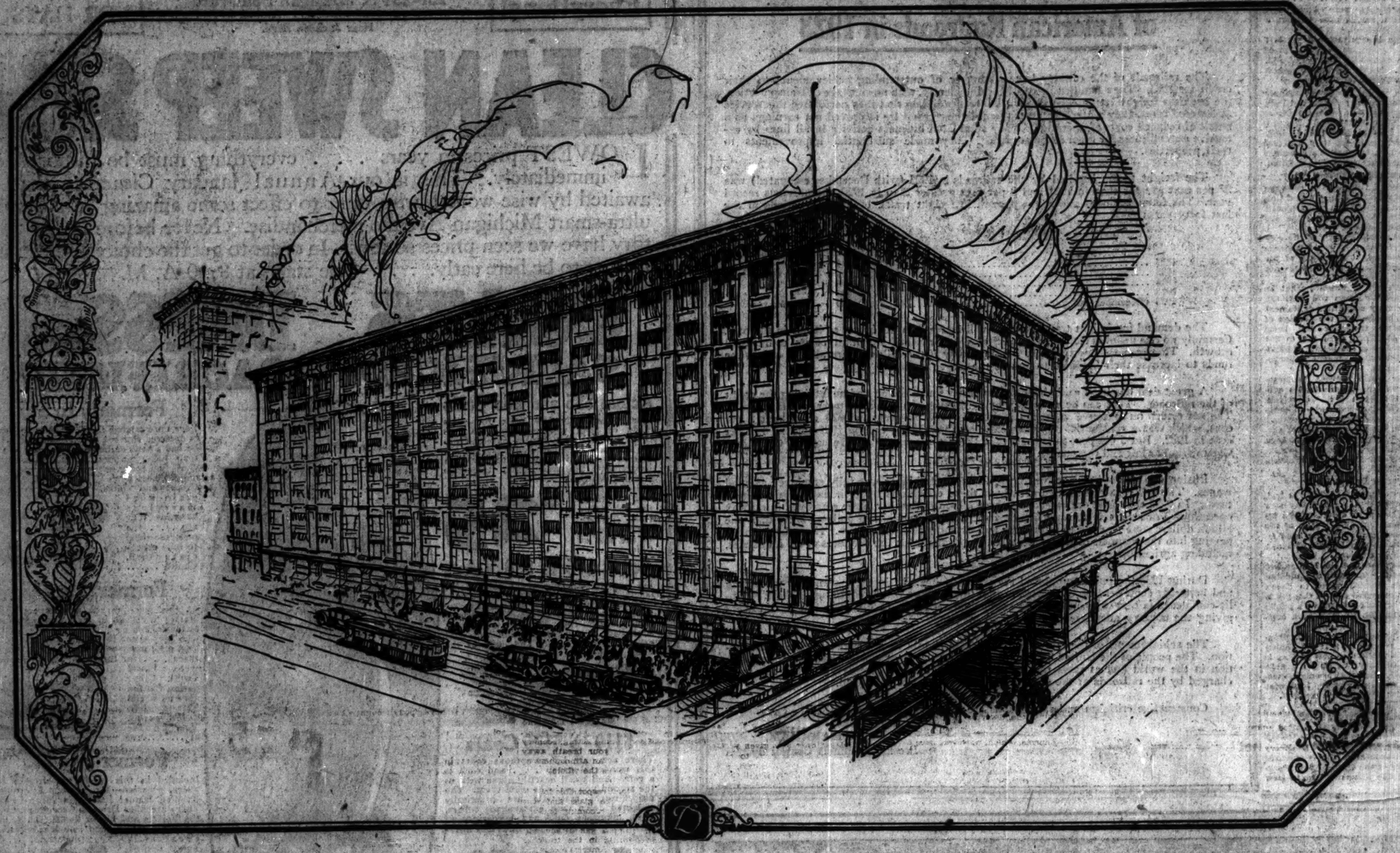
ALL SUITS REDUCED 50% TO 60% OFF

Every Smart Suit in the House is Included in This Reduction

DAVIS DRY GOODS COMPANY

STATE JACKSON VAN BUREN STREETS

Successor to Rothschild & Company



Yesterday, After Twenty-Eight Years of Merchandising, the Store of ROTHSCHILD & COMPANY Changed Ownership—It Will Be Reopened Wednesday Morning by the

DAVIS DRY GOODS COMPANY

A New Institution and New Name in Chicago Life

This name, which looks new today, will soon become familiar as the face of a friend—and as welcome. The DAVIS DRY GOODS COMPANY is establishing a friendly store. It aims to make its way of doing business a pleasure to the people. It believes in courtesy and fair dealing. Its practice will be to satisfy every customer completely with every purchase, or return the money. It will be the policy of the DAVIS DRY GOODS COMPANY to cater to the popular demand; to carry a large assortment of reliable merchandise at unusually low prices. It is the intention to make this store one of the most popular shopping places in Chicago.

The business will be conducted in accord with the most modern methods of store management. Every part of the store will be made as bright, clean, comfortable and attractive as possible. Well trained employes will make shopping here a pleasure. The service of the store will be further emphasized by the installation of many additional conveniences for customers. The DAVIS DRY GOODS COMPANY has facilities for developing and assembling merchandise excelled by no other store in the world. This great power will be used to gather merchandise of standard, reliable qualities to sell at the lowest possible prices. Quality for quality, we will not be undersold. This policy will be carried out to the letter.

It is proposed to improve standards for inexpensive merchandise; to originate and inspire more attractive designs; to develop greater durability and service in staple articles of daily use. Every need of the family and home will be supplied.

The Market and Grocery, which for years have occupied first place in the hearts of thousands of Chicago families, will be developed to even greater usefulness. The large fleet of delivery trucks will be seen in every section of the city. All customers who have had charge accounts with Rothschild & Company will be continued on the books of the DAVIS DRY GOODS COMPANY.

We will issue S. & H. Green Stamps. We have taken over the Sperry and Hutchinson Company trading stamp contract with Rothschild & Company and in accordance with its requirements will issue S. & H. Green Stamps during the year 1924 as heretofore issued by Rothschild & Company.

Our daily newspaper advertising will tell the interesting news of this store, and the facts about its merchandise with accuracy and truth.

And Now, to the Homes of Chicago and to Our Business Competitors, We Wish a Happy and a Prosperous New Year!

DAVIS DRY GOODS COMPANY

STATE JACKSON VAN BUREN STREETS

SECTION TWO.
GENERAL NEWS,
SOCIETY, SPORTING,
MARKETS, WANT ADS.

Chicago Daily Tribune
THE WORLD'S GREATEST NEWSPAPER

The Tribune's Telephone Number Is
Central 0100

TUESDAY, JANUARY 1, 1924. * *25

The Fourth Norwood

Blue Ribbon Fiction

By ROBERT E. PINKERTON.

SYNOPSIS.

Young Rod Norwood, while setting a mink trap on the banks of the Drowning river, near his home at Lake Deception in the Hudson bay territory, sees Aaron Cron, a rival trapper in his father, coming into the district. Cron is known to the district as The Spider, not only because of the terror which he has inspired in most of the inhabitants but also because of his legless condition. Rod is frightened at the meeting and, after The Spider has disappeared, hurries eagerly toward home.

The interesting serial started yesterday. Begin reading it today.

INSTALLMENT II.

BETH NORWOOD.

Beth Norwood, Rod's 10 year old sister, was in the warm living room when he entered it an hour later. Skinning, scraping, and stretching the day's catch in the comforting safety of his home had restored his courage.

"The Spider's coming!" the girl cried excitedly.

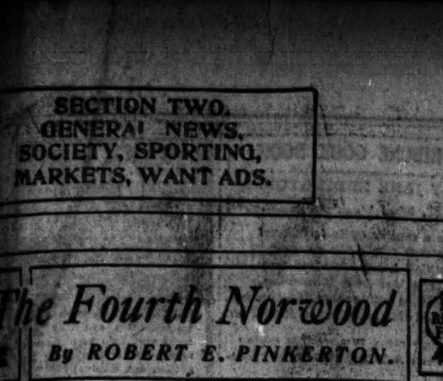
"I passed him up the river," Rod answered with an assumed indifference as he picked up a book. He turned a few pages and then asked casually, "What did dad say?"

"He just laughed." Beth answered. She crept closer, hesitated a moment, and then whispered fearfully, "Is it true, Rod, that he sets traps for children and keeps them in a cage until they get fat?"

"Bah! What can he do without legs. That's all bow and arrow talk. He'll send him packing in a hurry. You watch."

The memory of those black eyes had dimmed in the seclusion of his home. The dark shadows of the spruce swamp had vanished. Rod was again his father's son.

Tom Norwood came in from the trade shop just as Jane, the Indian housekeeper, called the children to supper. He was a big, bearded man with a smile he could not always keep from roaring and a smile his beard could never quite hide. Tom and Beth stopped half way to their chairs and looked at him with quick interest and a little concern, but that was dissipated the moment



"Daddy," she demanded, "did he ever have any legs?"

they saw his eyes. Not since the death of their mother the previous winter had they danced so. The children's earliest recollection was of those eyes, sparkling above the beard, kindly, quick, and always with the sparkle of living. For a year now they had been dulled. The sadness that had pervaded the wilderness home was in them, and though the children might sometimes forget the gentle mother, they never could in his presence. But now the old sparkle was back, and as he glanced at the children their spirits rose in glad response.

"Heard the news?" he asked jovially.

"I passed him up the river," Rod answered casually.

"And he didn't eat you?"

Beth laughed uproariously, and the eyes of father and son met in understanding.

"Did he chase you?"

Again Beth laughed. She had absorbed her Indian playmates' zest for cruelty in their humor.

"Daddy," she demanded, "did he ever have any legs?"

She had heard the story several times, a story that was told and retold in countless wigwams and in trading posts whenever boreal wrath was loosened and the lakes roared and shrieked under the pressure of ninety degrees of frost. The grewsome tales of many people seem to be inspired by storm and cold, but in this narration there was a reason.

"It was weather like this when The Spider," the tale always began, either in Ojibwa or English, and no matter how many times it had been heard it always fascinated through its sheer, grim horror. Childlike, Beth was always enthralled by the shocking details and, in a basically feminine way, she delighted in the sufferings of a man who, all the north country believed, had delighted in the sufferings of others.

Yet her father, wise as he was in the ways of fur land, deluded himself with the thought that Beth had never heard it. He saw in the child a replica of the mother who had come from the states, and he sought always to shield her from the rough side of wilderness life as he had tried to shield his wife. To him the sexes were divided sharply, one protective, the other dependent, and he never considered that Beth, born a daughter of the north, might share his own adventurous spirit.

"O, I guess Aaron Cron had legs once," he answered. "What did you think? That men were born without legs and they grew afterwards, only his didn't happen to?"

"No," the girl laughed, "but they say——"

"Don't believe all you hear around a trading post," he interrupted. "I've been a grown man a long while, and I don't know yet what to believe. Mostly I wait until I see a thing first. As far as Aaron Cron is concerned, I've seen enough to know he gets fur, and that's what counts in the bush, not legs."

"But daddy! The Indians believe——"

"Indians! What don't they believe? Evil spirits and thunderbirds and swimming to a bear for killing him and taking a bath afterward."

"And frogs jumping down your throat and living in your stomach." Rod added quickly and scornfully. "And one man conjuring another until he's dead, and rabbit hair thrown into a fire will bring snow the next day."

"Of course!" and Tom glanced admiringly at his son. "Indians believe lots of fool things. Don't you listen to them, pet."

"But daddy! Jane told me——"

"O, Jane!" Rod exclaimed. "She believes if you start hiccoughing it's a sign you have stolen something and that if a baby makes a moccasin print in the sand it will bring a snow storm. 'Member how she was always telling us those things?"

"Yes, Indians certainly get a lot of queer notions," Tom Norwood declared. "I never believe any of it. How'd the traps go today, lad?"

"Two ermine and a mink. An otter's using the branch."

"Lucky fellows, ain't they? I mind once hearing an Indian tell how he got one. It was like this," and he went into a long and detailed description which successfully shut off Beth's earnest questions.

Until the meal was ended the two kept it up, adroitly switching the conversation, skillfully dodging her traps, and at last when Jane cleared the table and Rod brought out the chessboard for the customary evening game, Beth had not learned her father's version of The Spider's story.

Chess had become an evening habit, arising from one of the children's useful attempts to help big Tom Norwood forget, to drive away for an hour the brooding hopelessness in his eyes. Often he played listlessly, absentmindedly, his thoughts busy with the past, and he became an easy victim for Rod's finesse, but tonight he watched his son's preparations with unusual interest.

"Look out, young fellow," he warned. "You're in for a licking."

It was a game of daring and strategy, much like the game of buying fur, that the big trader played, and this evening he brought to it the same zest with which he had always thrown himself into the garnering of pelts. It was not that the arrival of The Spider had aroused him. Rod sensed it, with a certain uneasiness, contained himself with a defense which matched, in caution, his father's game, but at last Tom Norwood chuckled.

"Mate!" his voice boomed out. "I got you, lad, like I said I would."

"He did, Roddy!" and Beth clapped her hands excitedly. That's what I was waiting for before I went to bed."

Rod, puzzled and a bit chagrined, studied the board in an attempt to fathom the cunning that had brought such quick defeat from an apparently victorious position.

"Never mind, lad," and Tom laid his hand on the boy's shoulder. "Your mother been in the fur business too long not to take his chance when he sees it. You're sort of alike," he nodded toward the board, "only the other's more so. You'll find that out before you're many years older or you're not a Norwood."

Later when he had tucked Beth in bed and had put out the light, trying in awkward fashion to be both father and mother, he returned to the living room and grinned at his son approvingly. Rod had proved a deft lieutenant in the action.

"You managed that pretty well together," he said. "It ain't a nice story for a girl to hear."

"And those stories about The Spider are true?" Rod asked abruptly. "I mean how he lost his legs."

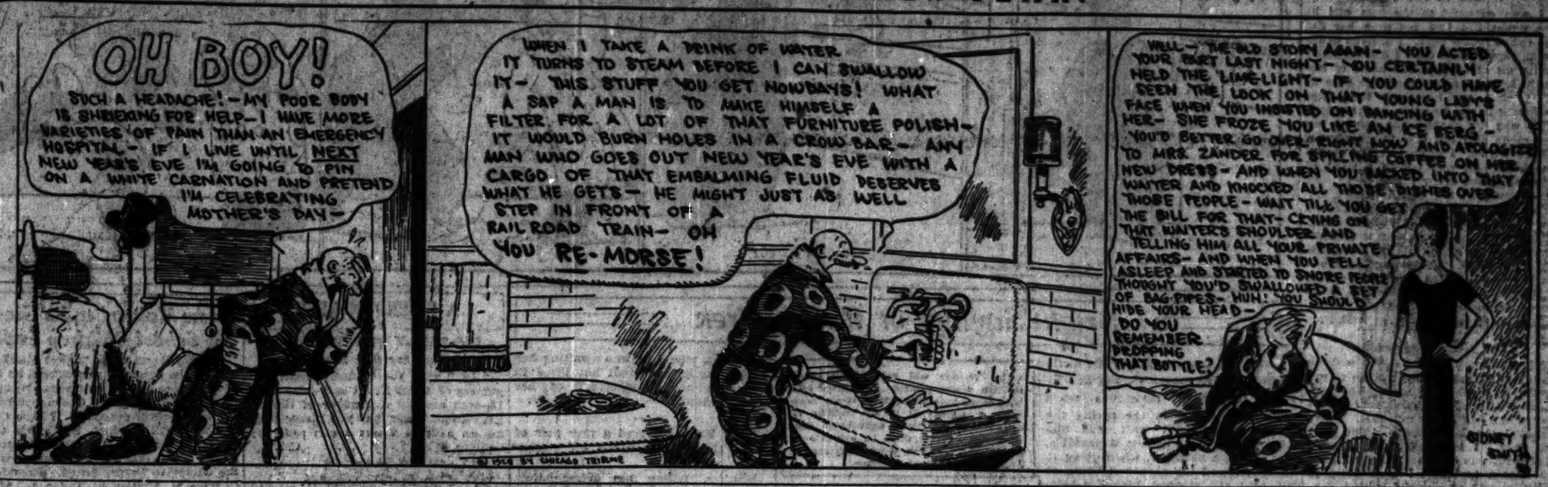
"You haven't been listening to the Indians, too, have you, lad?" Tom asked. "They've told it as often it's got to be a good story. Guess I'd better tell the truth for me I know it."

The Spider's experience was only an incident in the life he had led, and he scorned the embellishments the natives and many others

[Copyright, 1924, By Robert E. Pinkerton.]

[Continued Tomorrow.]

THE GUMPS—HAPPY NEW YEAR!



Miss Macbeth Takes Honors in "Rigoletto"

But Debut of Piccaver Adds to Interest.

BY EDWARD MOORE.

New Year's eve at the opera was celebrated by the season's first showing of "Rigoletto," in which Alfred Piccaver, New York state tenor from Vienna, made his American debut as the duke of Mantua, and Joseph Schwarz returned to the company to sing the name part. Both were interesting. But Florence Macbeth sang Gilda, and was more than interesting. She temporarily stopped the performance.

Mr. Piccaver disclosed an excellent voice which, one imagines, is at the top peak of its matured development. It has an honest, manly ring to it, possesses quality, and has been trained until it responds to any call he cares to put upon it. He himself is personable, stagewise, and with considerable graceful force to his manner.

The duke of his impersonation, it would seem, has gone through life preaching the doctrine of non-resistance to carbohydrates as well as feminine charms, which, however, does not interfere with the impression that Mr. Piccaver is a valuable addition to the operatic forces and will probably sing many rôles in a way to reward attendance.

The Rigoletto of Mr. Schwarz is a better known item, for he has much acting, as well as singing ability, but last night's performance surpassed any effort of former seasons. He has one of the rarely beautiful voices of the world, and he uses it to transmit emotions as well as words. It was the emotions that were different and better, more restrained, fuller of tenderness and sympathy.

A fine performance, even though he managed to throw Miss Macbeth headlong at the end of the third act. It was scarcely the reward for Miss Macbeth, whatever it might have been for Gilda, for she had been the occasion of some of the loveliest moments of the performance. Her "Caro Nome," where the performance stopped until Conductor Giorgio Polacco could induce a new impulse through the applause, a fairly long interval, was winsome, youthful, delightful, and beautifully sung. Miss Macbeth has, I believe, the best trill in the Civic Opera company outside of some of the orchestral instruments, and in addition to technique she has charm.

CLOSEUPS

Rex Ingram has, according to a cablegram received at the Metro studios, started work in Europe on "The Arab."

Douglas Fairbanks, declaring that "too many resolutions are a confession of weakness," makes one big one—that he won't make ANY resolutions for the New Year.

Hepwing Is Arrested in West; Cell Awaits Him

A special cell is being prepared at the county jail to receive the person of J. Ambrose Hepwing, absconding partner of Andrew Gump in the defunct Combination Hairbrush and Mirror company.

A telegram, sent to Sheriff Hoffman by Sergt. B. O. Smith of the Beverly Hill, Cal., police, told of Hepwing's capture while dancing at the Cinderella roof in Los Angeles. His partner was said to be Ben Turpin, a film person.

"Hepwing admits identity, but claims that Andy Gump is a shoestring artist. Wire instructions," concluded Sergt. Smith's telegram.

Chief Deputy Sheriff Fechre announced yesterday that he was preparing the necessary requisition papers and would send a deputy to the California city to bring Hepwing to Chicago. He was indicted by the Cook county grand jury several days ago.

* * *

Dinner Is Given for Capt. Gypsy Pat Smith

A birthday dinner was given yesterday at the Hamilton club to Capt. Gypsy Pat Smith of Edinburgh, Scotland, by Dr. William Chalmers Covert and other leaders of the Presbyterian church. It was Capt. Smith's thirtieth birthday and the young women of the First Presbyterian church sent a cake with thirty candles on it.

* * *

Evangeline Booth Speaks in Chicago Twice Today

Commander Evangeline Booth, head of the Salvation Army in the United States, will speak at the Ashland Auditorium, Ashland boulevard and Van Buren street, this afternoon at 5:30 o'clock. Later she will speak at 1512 West Madison street.

OCEAN STEAMSHIP MOVEMENTS.

Arrived.	At.	From.
Adriatic	New York	Liverpool
Bremen	New York	Bremen
Prez. Polk	London	New York
Cedric	Liverpool	New York
Andania	Plymouth	New York
Columbia	Glasgow	New York
Britannia	Marseilles	New York
Franconia	Kobe	New York
Yeredam	Rotterdam	New York
Pres. Grant	Hongkong	Seattle
Tenyo Maru	Hongkong	San Francisco
Montrose	Liverpool	St. Johns
Sailed.	**From.**	**To.**
Pres. Van Buren	London	New York
G. Washington	Southampton	New York
Lapland	Southampton	New York
Laconia	Queenstown	New York

Here's a Fine Picture to Start 1924

"Call of the Canyon" Is Highly Recommended.

"THE CALL OF THE CANYON"
Produced by Paramount.
Directed by Victor Fleming.
Presented at McVicker's Theater.

THE CAST.

Carley Burch	Lois Wilson
Glenn Kilbourne	Richard Dix
Flo Hutter	Marjorie Daw
Hank Ruff	Noah Beery
Larry Morrisoe	Ricardo Cortez
Tom Hutter	Fred Huntley
Mrs. Hutter	Lillian Leighton
Aunt Mary	Helen Dunbar
Charlie Oatmeal	Danny Hoy
Virgil Rust	Arthur Rankin
Jack Rawlins	Mervyn Le Roy

By Mae Tinée.

HAPPY NEW YEAR! (It's possibly NOT a Good Morning!)

However that may be, there's an unusually good picture at McVicker's. "The Call of the Canyon" is its name and it is distinguished by a good story, sincere and convincing acting, scenery that almost takes your breath away with its beauty, and an atmosphere of reality that pervades the whole.

Zane Grey, who is responsible for the story, looked in the glass and saw clearly how a soldier coming back to America after four years spent abroad recuperating from a gas attack suffered while fighting in the trenches might be struck by America's careless forgetfulness of the world tragedy. With a broad brush and sure and delicate handling the author paints his contrasts.

Richard Dix has never done as good work as shows up in his delineation of Glenn Kilbourne. Lois Wilson, as the girl he was engaged to when he went "over there," and Marjorie Daw, as the loyal child who nurses him and loves him unselfishly when he comes back broken "over here," are to be congratulated on their splendid portrayals. Both are so lovely to look at, too!

The supporting cast has been chosen with care and there are enough laughs to keep you from feeling too sad. The ending is logical and satisfactory, SO——

It is with great pleasure that I recommend "The Call of the Canyon" to you!

See you tomorrow!

The Inquiring Reporter

Every Day He Asks Five Persons, Picked at Random, a Question.

The Tribune will pay $5 for each question accepted for The Inquiring Reporter to ask. Send name and address with your question to "The Inquiring Reporter," Chicago Tribune. For today's question Doris Tersmesh, Aberdeen hotel, Kansas City, Mo., was awarded $5.

The Question.

Do you believe in making New Year's resolutions?

Where Asked.

11 South Dearborn street.

The Answers.



Sam Rothaiser, 155 North Clark street, real estate.—Resolutions can be made any time; if they are needed immediately, why wait for New Year's? If I realize a thing ought to be done, I do it; I don't make a resolution to do it. Actions speak louder than resolutions.



Mrs. Rose Sullivan, 2338 Warren avenue, housewife.—I don't know about that. I'd make some if I could keep them. I made one resolution—never to bob my hair again—and kept it. Everybody ought to make an unbreakable resolution not to drink moonshine.



Joseph Kamerman, 1714 North Washtenaw avenue, salesman.—Resolutions are like snowballs—they melt. I never make them; don't think I could keep them if I did make them. However, it might be a good thing for some people; it certainly would be if they kept them.



Miss Eleanor Meek, 1839 Wilton avenue, stenographer.—I do. I believe in making New Year's resolutions, because even though they are not kept permanently they will be temporarily and will probably help the individual.



W. H. Montgomery, Auditorium hotel, advertising.—Yes, if you keep them. I'd like to see the government make a resolution to follow Harding's policy of economy and efficiency, coördinating the different departments, and adopt Mellon's tax recommendations.

You'll Find Them All Entertaining at Palace This Week



Duse Begins Final Visit in "Ghosts"

Interesting Blend of Latin Art and Ibsen's Play.

"GHOSTS":
Ibsen's play in an Italian translation called "Spettri"; acted Dec. 31, 1923, in the Auditorium, by this cast:

Mrs. Alving	Eleanora Duse
Oswald	Memo Benassi
Manders	Lee Orlandini
Engstrand	Cire Galvani
Regina	Maria Morino

BY FREDERICK DONAGHEY.

The suspicion is reasonable that Duse's first audience would have used up more of the Auditorium's spaces had yesterday been of a date other than December 31; for what is called "advance-interest" had been uncommon, and the book-mongers reported large sales of Mr. Archer's admirable translation of what we correctly regard as Ibsen's best piece in prose. The Auditorium, a disheartening amphitheater when the boxes are vacant, was not the best place for this play even when performed in its principal rôle by genius, nor the best place for genius in the terms of Ibsen's veristic and intimate prose.

Measurably offsetting such considerations was the laudable circumstance that, while only a minor fraction of the audience understood Italian, virtually everybody present knew "Ghosts," and, so, was intelligently, if not precisely aware of what was being said on the stage. Which helped in such proceedings as the talk between Mrs. Alving and the Pastor in Act I, where, seated vis-à-vis through half-an-hour, they put the antecedents of the drama before the audience. A sane setting was "boxed in" sufficiently to create the sense of a likely and habitable room in Mrs. Alving's home; and this, too, helped, as did a shrewd counterfeit of rain-drenched Norwegian landscape.

Surveying the items of her répertoire which the Signora regards as still fitting for her activities, it is a fair assumption that Mrs. Alving was the best selection for the occasion. "Ghosts" is among the plays we classify as actor-proof; that is, it is so nearly so that even genius may be accommodated without disaster to the playwright's plan.

While Ibsen says nothing about her years, we believe that Mrs. Alving was younger than Duse consented to make her seem; and that is about all we have to say in disparagement of the Italian's way in the part. She dominated the performance without patent pains to do so. Nobody else who has acted for us has possessed so many of the artifices essential to the illusion of naturalness. When you are told that Duse arrives at this or at that effect without calculation or wile, you are listening to or reading twitter.

To call her acting as Mrs. Alving great also would be twitter. It was something to be remembered because it was Duse accommodating her personality and her vivid mimicry to the restrictions and exactions of a stark, inelastic drama about commonplace persons. She was, as Mrs. Alving, not nearly so Latin as you might have expected. Her fluent, eager pantomime was controlled into intelligent consonance with the character. . . . "She reminded me," said a lady of quick perceptions after the second act, "of Agnes Sorma in that or a like rôle"; and that was not only the best criticism we heard of Duse in "Ghosts," but also a fine compliment to the Italian. If you have not seen Agnes Sorma act and, therefore, the application is lost on you, we are sorry for intruding it.

Duse's associates were approximately in tune with her, meaning that none of them was exorbitantly Latin, although Mr. Bensael had leanings toward inflammation. Also, he gave the impression of being a good actor. . . . Mr. Gest, the importer, telephoned while the performance was in progress that he had effected a fresh edition of Duse's Chicago bulletin, and that she would repeat "Ghosts" in the afternoon of the 16th instant. Her next appearance will be day after tomorrow in "The Dead City."

Mr. Zangwill's "We Moderns" was performed, in the Blackstone, by Miss Helen Hayes, O. P. Heggie, and other well-known; and Mr. Mantell went into his final week, in the Illinois, as King Lear. . . . Mr. Zangwill, after the final curtain, talked to the audience about his comedy, which will be reported tomorrow.

BEG YOUR PARDON!

In the story concerning the play by the students of the University of Chicago recently it was referred to in the headlines as a "Blackfriars play." While some of the students taking part were members of the Blackfriars, the performance had no connection with that organization.

What's Doing Today

CONVENTIONS.

American Library association.....Sherman
Conference of Church Workers of State Universities.....Chicago Beach
Zionist Organization—Midwest section.....La Salle

LUNCHEONS.

The Hadassah.....La Salle

EXHIBITS.

Flower Show.....Garfield Park
Wild Flower Exhibit.....Art Institute

MUSIC.

Opera "Thais," 8 p. m.....Auditorium theater

(Compiled by the Chicago Association of Commerce.)

HE RAISED his lean body and gave tongue. Was there ever such a hideous din, such a bestial shrieking, such a foul admixture of greed and hate, of low cunning and treachery, concentrated in any cry uttered by any of God's creatures before?

The BURNING PILGRIMAGE
by Guy H. B. Dent

Blue Ribbon Fiction

A BLUE RIBBON short story in the coloroto magazine of

Sunday's Tribune

HOW TO START THE YEAR WRONG



EMBARRASSING MOMENTS

The Tribune will pay $1 for every letter published on "The Most Embarrassing Moment of My Life." Address Embarrassing Moments, Chicago Tribune. Write on one side of the paper. No manuscript returned.

Kissed in the Dark.

I was engaged to the best girl in the world, but had not seen her for the entire school year. I arrived home on an earlier train than I had expected and went at once to the home of my beloved. As I approached the gate in the dark I saw her leave the house and walk in the direction of the swing. Now was my chance, not only to see her alone first but also to give her a good surprise. I walked quietly across the lawn and was within a yard of her before she knew I was there. As she sprang to her feet I caught her in a regular bear hug and for seconds covered her face with kisses. Then she was able to speak, and it was not Nellie's voice at all! Nellie appeared upon the porch just then and switched on the light. I was face to face with a strange woman of middle age, introduced as an old friend of the family, a missionary on furlough. E. F.

Not the Laundryman.

I have always taken pride in making myself as attractive as possible to my husband's business friends. The wife of one of them, Mrs. Smith, was to stop for me one day in her machine. I also expected the laundryman. The door bell rang. I looked out an upstairs window; it was a man. Hastily rolling the clothes together, I went down to the door and thrust the untidy bundle into the man's arms.

"Do you think I am the laundryman?" he asked.

I had tried to make a laundryman of Mr. Smith himself. Mrs. H. H.

HAROLD TEEN—INTOXICATED WITH JOY



Bright Sayings of the Children

The Tribune will pay $1 for each childish saying printed. The story told must never have been printed in any magazine or paper. It is not possible to acknowledge or return unavailable contributions. Please write on one side of the paper. Address Bright Sayings to Aunty Bee, Tribune, Chicago.

David had been taught by his mother to be courteous to women and always to render assistance when needed. One day in the spring the streets were flooded with mud and slush so as to be almost impassable. Mrs. Allen, a neighbor, when going to market, found the corner crossing so bad that she stopped, glancing helplessly to the right and left.

David espied her and, hurrying to her rescue, exclaimed, "Just follow me, Mrs. Allen. I'll make a path."

He literally plunged into the mud, shoving his small feet along as he had seen some one do in order to make a path through snow. Not daring to laugh, Mrs. Allen bravely sailed in, following him to the opposite side of the street, where he was awaiting her with a smile, his small hat lifted in courteous acknowledgement of her profuse thanks. H. N. V.

Baby Betty received a tiny pair of white thumbless mittens for Christmas.

Brother, telling his grandmother about them, said: "And say, Nanna, you jus' ought to see what Santy brought the baby! He brought her the cutest 'ittle unthumbable mitties!" E. C. B.

A FRIEND IN NEED

BY SALLY JOY BROWN.

Fine for Boy Scout.

"As I have the trousers, coat, and puttees of a Boy Scout suit—size 12 or 13—and am not a member of the organization, I ask that you please send me an address where I can send my articles. C. N."

Sign for Dressmaker.

"I have a glass dressmaking sign I want to give to a woman who can make use of it. I will send it to the person who wants it, as I know those who sew have no spare time. N. C."

'Snow Maiden' to Be Given for School Children Today

Rimsky-Korsakoff's "Snow Maiden" will be the second opera offered as one of the three special matinées arranged by the Chicago Civic Opera company for high school students. Pietro Cimini, who will conduct, has given considerable time to the several movements of the opera and is pleased with the choice to be presented. President Charles M. Moderwell, Peter A. Mortenson, superintendetn of schools, and members of the board of education will attend the performance, which will be in the Auditorium theater at 2 o'clock today.

TRIBUNE COOK BOOK

BY JANE EDDINGTON.

My New Year's Sermon.

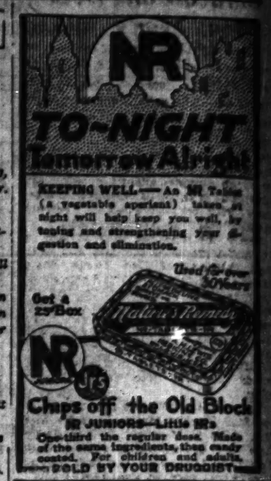
There's a matter quite terrestrial
As you ride this globe celestial,
To which I call attention here,
There is no use from it running,
For it can be both expert and cunning,
Even on this happy, glad New Year.

I call your mind to senseless eating
And of how little use there is in cheating
The physiological bundle you call yourself.
It is more worth your prime attention
That you keep from it all dissension
Than it is to gather any paltry or great pelf.

Did you start the year that silly
That you now feel daft and pilly?
Then resolve you will never be that fool again.
Have you shorn this day of brightness
For an hour of reckless lightness?
Pay up, resolve, and resolve often.

Because your old body stands much quaffing
Is not any sign it's laughing
When you scorch from skin to marrow,
The nearest thing to divinity on earth.
But out with doleful preaching! 'Tis mirth
I should be screeching, not care, O!

Here's a Happy New Year to you,
While I shake my finger "not do."
And wishes as from a wishing well,
But I know you'll be quite unhappy—
And I would make it blithe and snappy—
If you eat unwisely and pell mell.





Advertise in The Tribune.

MOTION PICTURE DIRECTORY

DOWNTOWN

BALABAN & KATZ ROOSEVELT STATE NEAR WASHINGTON

LAST WEEK HAROLD LLOYD in "WHY WORRY"

A CONTRAST

IN PRESENTING FOR THE FIRST TIME ANYWHERE GEORGE FITZMAURICE'S PRODUCTION OF "THE ETERNAL CITY" BALABAN & KATZ BELIEVE THAT A CONTRAST IN SCREEN ART IS SHOWN.

THE ROYAL ITALIAN GOVERNMENT AIDED IN THE PRODUCTION AND THE HIGHLY DRAMATIC SITUATIONS WERE STAGED WITH MANY HISTORICAL MASTERPIECES AS BACKGROUNDS.

THE COLISEUM, THE FORUM, THE OLD APPIAN WAY, THE QUIRINAL, THE ROMAN BATHS, THE ROMAN CAPITOL AND BASSILIQUE OF ST. PETER'S ALL FORM PICTURESQUE SURROUNDINGS FOR THE ROMANTIC STORY DEVELOPED FROM THE NOTED NOVEL.

BARBARA LA MARR, LIONEL BARRYMORE, RICHARD BENNETT, MONTAGU LOVE, BERT LYTELL, AND 20,000 OTHERS ARE SEEN IN THE PLAY.

THE WORLD PREMIER WILL OCCUR AT THE ROOSEVELT THEATRE NEXT MONDAY, JAN. 7.

JONES, LINICK & SCHAEFER ORPHEUM STATE at MONROE Continuous from 9:30 A.M.

START THE NEW YEAR RIGHT—HERE!

MABEL NORMAND IN THE FIRST SHOWING OF HER LATEST PICTURE "the EXTRA GIRL"

She Hitched Her Wagon to a Star, but the Harness Broke—and Knocked Her for a Goal!

Special Added Feature WILL ROGERS In "UNCENSORED MOVIES"

David Belasco presents LENORE ULRIC in TIGER ROSE A LOVE DRAMA AT the RANDOLPH STATE & RANDOLPH

CASTLE STATE at MADISON —EXCLUSIVE CHICAGO SHOWING— MAE MURRAY In Her New Picture "FASHION ROW"

STATE-LAKE ORPHEUM GROUP VAUDEVILLE—EXCLUSIVE PHOTOPLAYS "April Showers" with Colleen Moore & Kenneth Harlan

DOWNTOWN

TODAY

Land of Jazz and Flappers, and the wonderful West—two big Paramount pictures rolled into one. Now take Him 3 to Chicago this week or any week.

The Happy New Year Show YVETTE and Her Symphonic Week at the Woodlawn SYMPHONY ORCHESTRA Director, E. Leopold Spitalny

Zane Grey's "THE CALL OF THE CANYON" with RICHARD DIX LOIS WILSON MARJORIE DAW, HOBART BOSWORTH

Madison at State MCVICKERS

Balaban & Katz CHICAGO Randolph—STATE ST.—Lake

Fast, Fresh, Furious and Very, Very Funny!

HER TEMPORARY HUSBAND

A Brand New Idea in Story Telling. Ideal Holiday Fare for All the Family.

Sydney Chaplin Sylvia Breamer Owen Moore

Start the New Year with a Smile—See WILLIAM FOX presents TOM MIX and his famous horse TONY in THEIR FIRST 1924 DASH OF THRILLS, ACTION AND ROMANCE "EYES OF THE FOREST" from Peter B. Kyne's Novel "THIS FREEDOM" MONROE STATE at MONROE Continuous from 9 A.M.

WOODS THEATRE RANDOLPH at DEARBORN NOW SHOWING TWICE DAILY MATS. 2:15 EVES. 8:10 LAST 10 SHOWINGS Just 3 More Weeks of the Sensational Engagement of REX INGRAM'S Greatest Triumph SCARAMOUCHE A METRO PRODUCTION Visualized by a Super Cast, Including ALICE TERRY RAMON NOVARRO LEWIS STONE THIRTY PRINCIPALS and TEN THOUSAND CONTRIBUTING EXTRAS ENTIRE ORCHESTRA PRICES ALL MATINEES EXCEPT HOLIDAYS BEST SEATS BALCONY 50¢ NIGHTS GOOD SEATS ORCHESTRA $1.00

NORTH

BRYN MAWR Bryn Mawr at Y Sts. Odeon Orchestra CONTINUOUS 2 TO 11:30 P. M. Ralph Lewis—"Blow Your Own Horn" 5—HIGH CLASS VAUDEVILLE ACTS—5 Vaudeville Appears 3:30, 5:30, 7:30, 9:45

JULIAN 918 BELMONT MAY McAVOY "HER REPUTATION"

PANORAMA 717 SHERIDAN ROAD Matinee 2 P. M. Cont. Alice Lake Owen Moore "MODERN MATRIMONY"

DE LUXE On Wilson Ave. at Y Sts. Special Holiday Matinee We Wish You All a Happy New Year —Kenneth Harlan and Mildred Davis in "Temporary Marriage" and Clyde Cook Com.

ARGMORE Argyle and Kenmore Ave. Cont. 2 to 11 P. M. Richard Talmadge—"Danger Ahead"

PARKSIDE Clark and North Ave. TOM MIX—"NORTH OF HUDSON BAY" A Happy New Year to All

NORTH

BUCKINGHAM 3219 N. CLARK ST. Cont. 2 to 11 P. M. VIOLA DANA "ROUGED LIPS" Added at Matinee Only Dorothy McKail—"The Fair Cheat"

HOWARD VIOLA DANA THE SOCIAL CODE" MARTIN WINGERTER Ace of the Xylophone Clyde Cook, "Wit and Wisdom" THATCHEN'S ORCHESTRA Tomorrow—Sir B. Fest "Gold Madness" ADELPHI 63RD & CLARK ST. —Today and Tomorrow— "HIS CHILDREN'S CHILDREN" "OUR GANG" Comedy "LODGE NITE"

NORTH

BUGG LINCOLN and ROBEY Jack London's Famous Story "CALL OF THE WILD" With "BUCK" the Wonder Dog

LAKE SHORE Broadway at Belmont Matinee and Night Norma Talmadge—"Ashes of Vengeance"

NEW CLARK Clark Street-Near Wilson Cont. 2 to 11 P. M. TOM MIX—"NORTH OF HUDSON BAY"

WINDSOR CLARK NEAR DIVISION VIOLA DANA In "The Social Code" and Stage Novelty

NORTH

BALABAN & KATZ BROADWAY AND LAWRENCE RIVIERA Booth Tarkington's Love Romance Tale of Paris Life! Renowned Human "BOY of MINE" A boy's father tries to put asunder his wife's love for her boy's playfellow. HENRY WALTHALL IRENE RICH BEN ALEXANDER Glittering Holiday Presentation Orbital Creations Bring the children to the matinees Doors open 1 P. M. Arnold Gramlich Console

LUBLINER & TRINZ PANTHEON SHERIDAN RD. AT WILSON Wesley Barry IN COUNTRY KID" Starting at 1 P. M. All De Luxe Shows Stage Specialties Spot Family in "Roughing It" Pantheon Orchestra

Chateau BROADWAY AT GRACE Matinee Thursday, Saturday and Sunday Marjorie Daw, Tully Marshall in "THE BAREFOOT BOY" —Extra Added Attraction— Dempsey-Firpo Fight Pictures The Nautical Revue 5—Other Big Acts—5

KEYSTONE 3912 SHERIDAN ROAD Mat. Cont. 2 to 11 P. M. VIOLA DANA "THE SOCIAL CODE" A HAPPY AND PROSPEROUS NEW YEAR TO OUR PATRONS

REGENT 6740 SHERIDAN ROAD MATINEE TODAY "NO MOTHER TO GUIDE HER"

SOUTH

CHATHAM Cottage Grove at 75th St.—Matinee Daily Douglas Fairbanks Jr. and Theodore Roberts "STEPHEN STEPS OUT"

JACKSON PARK Stony Island at 67th Cont. 2-11:30 P. M. HOLBROOK BLINN "THE BAD MAN" Now "FIGHTING BLOOD," No. 21 "SMILES"—A Novelty Reel

KIMBARK 6240 KIMBARK AVE. —SPECIAL MATINEE TODAY— DOROTHY DARRELL "KENTUCKY DAYS"

HARVARD 63RD AT HARVARD MATINEE DAILY VIOLA DANA "THE SOCIAL CODE"

HAMILTON 71ST at PAXTON BUSTER KEATON "THE THREE AGES"

DREXEL 3556 E. 53RD STREET MATINEE DAILY DUSTIN FARNUM—"KENTUCKY DAYS" CLYDE COOK—"WIT AND WHEAT"

VISTA 47TH & COTTAGE GROVE Percy Marmont Jacqueline Logan "THE LIGHT THAT FAILED"

VERNON 51ST and VERNON Special Mat. Continuous Johnny Walker—"Fashionable Fakers"

SOUTH

STRATFORD 63rd & STRATFORD DOORS OPEN AT 1 P.M. CONTINUOUS PERFORMANCE TILL 12 P.M. ADULTS 25¢ CHILDREN 10¢ MARY PICKFORD in "ROSITA" with HOLBROOK BLINN STAGE PRESENTATIONS "THE OPERA LIBRARIAN" A SOURCE OF THE SUBLIME AND RIDICULOUS "WELCOME A NEW YEAR" (TABLEAU) "STREETS OF CHICAGO" EDMUND GITEH AT THE PHIGBY KIRKBALL STARTING NEXT SUNDAY WESLEY BARRY in "THE COUNTRY KID" WESLEY BARRY WILL APPEAR IN PERSON

LUBLINER & TRINZ TIVOLI 63rd & COTTAGE GROVE AV. Booth Tarkington's Romance, Humorous Gem of American Home Life. BOY OF MINE A boy's irrepressible devotion to an overbearing father's mistress. Henry Walthall Irene Rich Beulah Bailey Ben Alexander Lavish Holiday Program Bring the children to the matinee Doors open 1 P. M. Arnold Gramlich Console

WOODLAWN 63rd ST. at DREXEL ATTEND THE HALF PRICE WEEKDAY MATINEES EVENING PRICES COMMENCE 6:30 MARY PICKFORD in "ROSITA" A SPANISH ROMANCE WITH HOLBROOK BLINN COMING NEXT SUNDAY WESLEY BARRY in "THE COUNTRY KID" WESLEY BARRY WILL APPEAR IN PERSON WOODLAWN CONCERT ORCHESTRA ARMAND CRAMER Director

SHAKESPEARE 43RD AND ELLIS KENNETH HARLAN MIRIAM COOPER "THE BROKEN WING"

PRAIRIE GARDEN 58th and Prairie RALPH LEWIS AND A GREAT CAST "BLOW YOUR OWN HORN" Pathe Review Comedy—"Let Her Run"

HARPER 53RD and HARPER AVE. VIOLA DANA—"THE SOCIAL CODE" 5—ACTS OF VAUDEVILLE—5

LEXINGTON 1167 E. 63RD STREET MATINEE DAILY New Year's Day Continuous Matinee OWEN MOORE in "MODERN MATRIMONY"

KENWOOD 3723 E. 47TH ST. BRYANT WASHBURN—"MINE TO KEEP" EACH SPECIAL SUNDAY "DOWN TO THE SEA IN SHOES"

HYDE PARK 5314 LAKE PARK AV. WILLIAM RUSSELL—"Three Shes Changed"

WEST

CHICAGO'S FINEST ENTERTAINMENT LUBLINER & TRINZ SENATE MADISON AT KEDZIE The Greatest Drama in Years BLANCHE SWEET in "ANNA CHRISTIE" An Adaption of the sensational stage play by Eugene O'Neill Also Our Gang Comedy "No Noise" O'Malley & Maxfield Lillian Kovacs ANT KAHN'S ORCHESTRA

BALABAN & KATZ CENTRAL PARK ROOSEVELT Rd. at 2nd & CENTRAL PARK Av. "THE LIGHT THAT FAILED" ERNEST TORRENCE, JACQUELINE LOGAN and PERCY HARMONT A theme brand new in drama—the choice of a man's last wish.

MARSHALL SQ. 224 St. & Marshall Bl. Continuous 1 to 11 PM SPECIAL NEW YEAR'S DAY PROGRAM "MODERN MATRIMONY" With OWEN MOORE CLYDE COOK—"WET AND WEARY" And Specialties

WARNER BROS. BROADWAY STRAND Roosevelt Rd. at Dearborn SPECIAL NEW YEAR'S PROGRAM "YOU CAN'T GET AWAY WITH IT" with PERCY MARMONT ALSO VAUDEVILLE SPECIALTIES Tomorrow—"Mine to Keep"

HAMLIN 3826-28 W. MADISON ST —MATINEE DAILY— MAY McAVOY LLOYD HUGHES "HER REPUTATION"

THALIA 16th and Albert Streets Matinee Every Day JACQUELINE LOGAN PERCY MARMONT "WHERE IS THIS WOMAN?" MATINEE TODAY—4 BIG VAUDEVILLE

ASHLAND MADISON NR. ASHLAND Milo Bud Davis and Kenneth Harlan—"Temporary Marriage"

NEW VIRGINIA MADISON STREET AT HALSTED D. W. GRIFFITH'S "THE WHITE ROSE"

KEDZIE ANNEX 3210 W. MADISON and Jane Novak—"Jealous Husbands"

MADLIN Madison St. Nr. Lincoln St and James Kirkwood—"PORJOLA"

SAVOY 4346 W. MADISON CARMEL MYERS—"THE LOVE PIRATE"

NORTHWEST

NORTH AV. AT HARLEM NEW TIFFIN VIOLA DANA "THE SOCIAL CODE" STAN LAUREL—"MOTHER'S JOY" Special Holiday Program with De Luxe Stadium with Concert Organist

CRYSTAL NORTH AV. AT HARLEM ROBERT ELLIS "MARK OF THE BEAST" Cecil Dankert's Smart Orchestra Mighty Wurlitzer Harlan Organ STARTING 2 TO 11:30 P.

IRVING IRVING PARK BLVD AND CRAWFORD Holiday Matinee 2 to 11 P. M. Continuous MAE MARSH "Paddy—the Next Best Thing"

COMMODORE 3105 Irving Park Blvd Phone Jupiter 4048 Continuous 2 to 11:30 REBER DANIELS in "Children's Children" VAUDEVILLE SPECIALTIES Same Show Tomorrow

MILFORD 3311 N. CRAWFORD TOM MIX—"NORTH OF HUDSON BAY" BEN TURPIN—"THE SHEIK OF ARABY"

RIVOLI Elston-Crawford-Montrose Continuous 1:15 to 11:30 VIOLA DANA—"THE SOCIAL CODE" "Our Gang" Comedy—Vaudeville Specialties

AUSTIN

PLAISANCE 4400 W. Parkside Ave. at Lake Park Cont. 2 P. M. to 11 P. M. MIRIAM COOPER FORREST STANLEY "HER ACCIDENTAL HUSBAND"

AUSTIN 5610 W. MADISON Matinee 2 P. M. TOM MIX—"North of Hudson Bay"

PARK LAKE ST. at AUSTIN BLVD. SAM MARSH—"Paddy—the Next Best Thing"

MISCELLANEOUS

LUBLINER TRINZ MOTION PICTURE CENTERS

COVENT GARDEN 3332 N. Clark St. Matinee Daily VIOLA DANA in "THE SOCIAL CODE" Also EDDIE LYONS in "Welcome Under" STAGE SPECIALTY AL K. Copeland and His Artists Band

BIOGRAPH 3433 Lincoln Avenue Matinee Daily JACK LONDON'S Famous Story "THE CALL OF THE WILD" With BUCK, the Wonder Dog

VITAGRAPH 3135 Lincoln Avenue Matinee Daily VIOLA DANA in "THE SOCIAL CODE"

KNICKERBOCKER 2217 Broadway Matinee Daily VIOLA DANA in "THE SOCIAL CODE"

PERSHING 4014 Lincoln Avenue Matinee Daily JACK LONDON'S Famous Story "THE CALL OF THE WILD" With BUCK, the Wonder Dog

LAKESIDE 4730 Sheridan Road Matinee Daily OWEN MOORE and ALICE LAKE in "MODERN MATRIMONY"

ELLANTEE Broad and Clark Matinee Today at 1:30 JACK LONDON'S Famous Story "THE CALL OF THE WILD" With BUCK, the Wonder Dog

MICHIGAN Garfield and Michigan Matinee Daily VIOLA DANA in "THE SOCIAL CODE"

OAK PARK Wisconsin Ave. at Lake LLOYD HUGHES and MAY McAVOY in "HER REPUTATION" Also "Our Gang" Comedy, "Ladies Nite"

WEST END 521 N. Dearborn Matinee Daily JACK LONDON'S Famous Story "THE CALL OF THE WILD" With BUCK, the Wonder Dog Also EDDIE LYONS in "Welcome Under"

MADISON SQUARE 4753 Madison Mat. at 1:30 PERCY MARMONT JACQUELINE LOGAN in "THE LIGHT THAT FAILED"

CRAWFORD 19 S. Crawford Ave. Matinee Daily JACK LONDON'S Famous Story "THE CALL OF THE WILD" With BUCK, the Wonder Dog

WILSON Madison and Western Matinee Daily VIOLA DANA in "THE SOCIAL CODE"

PARAMOUNT 3245 Milwaukee Ave. Matinee Daily JACK LONDON'S Famous Story "THE CALL OF THE WILD" With BUCK, the Wonder Dog

LOGAN SQUARE 2542 Milwaukee Ave. 4 Cont. to 11 —ACTS OF VAUDEVILLE— MR. and MRS. WALTER SHERWIN TEMPLETON REVUE 3—OTHER BIG ACTS—3 HIPPODROME FOLLIES 3—OTHER BIG ACTS—3 Feature Film Program FRANKLIN PARK at FRANKLIN "IT HAPPENED OUT WEST"

JUST AROUND THE CORNER IS THERE IS AN ASCHER THEATRE THE BEST PICTURES FIRST RUN IN YOUR NEIGHBORHOOD

W. ENGLEWOOD 826 and Ashland Ave. MARJORIE DAW and TULLY MARSHALL in "THE BAREFOOT BOY" —BIG VAUDEVILLE ACTS—3

METROPOLITAN 628 and 630 Milwaukee Ave. VIOLA DANA in "THE SOCIAL CODE"

CALO 5400 No. Clark Street VIOLA DANA in "THE SOCIAL CODE" H. C. Witmer's "Fighting Blood," No. 8

COLUMBUS 3220 S. Ashland Ave. at 33rd St. HERBERT RAWLINSON in "THE MYSTERY GIRL"

COMMERCIAL 92nd and Commercial Ave. VIOLA DANA in "THE SOCIAL CODE"

COSMOPOLITAN 77th and Jeffery Ave. VIOLA DANA in "THE SOCIAL CODE" H. C. Witmer's "Fighting Blood," No. 8

CROWN Division at Ashland Matinee Daily CHARLES R. BLANEY'S Masterpiece "THE LOVE BANDIT" SELECTED VAUDEVILLE

EROLIC Fifty-Fifth at Ashland Matinee Daily MARJORIE DAW and TULLY MARSHALL in "THE BAREFOOT BOY" H. C. Witmer's "Fighting Blood," No. 8

LANE COURT Clark and Lunt Matinee Daily JACK LONDON'S Famous Story "THE CALL OF THE WILD" SELECTED VAUDEVILLE

OAKLAND SQ. Oakland and Calumet Matinee Daily VIOLA DANA in "THE SOCIAL CODE"

TERMINAL Lawrence at Sheridan Road Matinee Daily DERK DANIELS in "HIS CHILDREN'S CHILDREN" H. C. Witmer's Story, "Fighting Blood," No. 8

STAGE PK. Milwaukee Ave. at Irving Park Blvd. MIRIAM COOPER and WARNER BAXTER in "IS MONEY EVERYTHING?" H. C. Witmer's story, "Fighting Blood," No. 8

VISTA 47th St. and Cottage Grove Ave. Matinee Daily PERCY MARMONT JACQUELINE LOGAN in "THE LIGHT THAT FAILED"

FOREST PARK Roosevelt Road and Harlem Ave. Mat. Sat. and Sun. MAE MARSH in "HER REPUTATION" —BIG VAUDEVILLE ACTS—3

Subscribe for The Tribune

Society Packs Its Cardcase and Goes New Year's Calling

Mr. and Mrs. Society" stay at home on Thanksgiving and Christmas with the little "Societies," but on New Year's day they sally forth with burgundy confidences to pay their respects to those of their friends who have signified their intention of keeping "open house." In the good old days eggnog or punch provided plenty of New Year cheer, but in these days congenial company, with perhaps a bit of "private stock," "start the new year right."

Every one who has been invited to the buffet luncheon Mr. and Mrs. Kelsey Fairbank of 1244 North State parkway are giving from 1 to 3 o'clock at their residence for Mrs. Bernard F. Trotter, jr. (Corina Higginson of Boston) is rejoicing that the Fairbanks have revived their famous New Year's functions, for memories of those delightful parties are still fresh in the minds of those who have attended them.

Mr. and Mrs. William Stanton Monroe and Miss Harriet Monroe, and Mr. and Mrs. Edward Maverick Collier (Polly Hall) are giving their annual New Year's tea from 4 to 7 o'clock at the Monroe residence, 64 East Elm street.

Mr. and Mrs. Calvin Fentress of Hubbard Woods are having their annual reception at 4 o'clock at their residence and Mr. and Mrs. Charles Edward Brown will be at home informally to their Lake Forest friends at the same hour at their residence in Lake Forest.

The Chicago Yacht club will keep open house at the Lincoln park clubhouse from 2 to 9 o'clock with music, dancing, and refreshments as the attractions.

Brig. Gen. George V. H. Moseley and the officers and ladies at Fort Sheridan will be at home informally at the Officers' club at 4 o'clock this afternoon.

Neither the Casino nor the Saddle and Cycle will have special parties today, but undoubtedly many members of both clubs will gather at them for both luncheon and tea.

Miss Mary Adelaide Harding, who is at home from Miss Bennett's school at Millbrook, N. Y., and Miss Jane Harding, who is at home from Ferry hall in Lake Forest, for the holidays, will be at home today from 4 to 7 o'clock at the residence of their parents, Mr. and Mrs. Victor M. Harding of Hubbard Woods.

Mr. and Mrs. Mark Skinner Willing of 522 East Walton place are giving a dinner dance tonight at the Casino for their daughter, Margaret, who is at home from Farmington for the holidays.

Mr. and Mrs. Robert P. Lamont of Lake Forest will give a dance tonight at the Forthightly for their daughter, Dorothy, who made her debut on Nov. 5.

Society did not turn out in as great numbers as expected for Eleanora Duse's first matinee in Chicago but this was undoubtedly due to the fact that it was the last day of a busy year and also because there are to be three more opportunities to see the famous tragedienne in Chicago. Only a few boxes in the Auditorium were occupied.

Four hundred "sub-debs" and their beaux greeted the New Year at the Junior Assembly ball, which is the smartest event for society young people each year during the holidays. The ball was given in the ballroom of the Belden hotel, which was decorated in wintry style with snow and icicles. At midnight supper was served, buffet style, on the balcony, the girls and boys sitting in parties of eight at small tables, overlooking the ballroom where a cabaret was staged. Chaperoning the party were the mothers of several of the young people, some of whom were Leslie Foster, Glee Louise Viles, Edwina Litsinger, Mildred Allen, Katharine Kales, Barbara Kirk, Anne Crofton, Beatrice Burnet, Potter Palmer Jr., Charles S. Dewey, Susette Dewey, d'Orsay Palmer, Dagget Harvey, Winston Laurence, Marion Dixon, Catharine Crerar, Mitchell D. Follansbee, Jr., Sarane Otis, Louise Carr, Laverne Louer, Bertha Alling, Mari Smith, Dexter Cummings, Sheldon Dick, Janet Lord, Francis Drake, Livingston Dickinson, Mary Barnes, Blue Richardson, Mary Porter, Virginia Viles, James Ward Thorne Jr., Ruth Ewing, Robert F. Greenlee, Bennet Harvey, Charles Hines, Muriel Winsor, Briar Wright, Sarah Pulsifer, Frederick H. Rawson Jr., Ellen Borden, Ruth Elting, Margaret Willing, Edith Fairbanks, Rue Winterbotham, Talbot Wigg, Jane Warner, Press Hodgkins, Natalie Smith, Francis Beidler, Josephine Munroe and Marion McFadden.

Mr. and Mrs. Donald Frost, who have been the holiday guests of Mrs. Frost's parents, Mr. and Mrs. Edward L. Ryerson of 38 Banks street, have returned to Boston.

* * *

WINNIE WINKLE, THE BREADWINNER: Happy New Year!



HOW TO BE HAPPY THOUGH MARRIED

BY DORIS BLAKE

"Why do men marry?" asks Arnold Bennett in one of his chapters on that delightfully absorbing topic, woman.

All right, Arnold, you may have the floor. Why do they?

[Will meet you girls out in the back room after the show is over to exchange confidences about the "fat chance" they have to escape.]

"I say," says Mr. Bennett, twirling his fine mustachio, "it cannot be said that the average man marries mainly in order to have children and continue or establish a family tradition. The desire for children persists, but a growing perception of the convenience and comforts incident to not having children began long ago to weaken the desire for children."

"Nor can it be said that men as a rule marry in order to provide a mitigation of the solitude and the maladies which otherwise would render them miserable in old age. Young and youngish men do not look so far ahead."

The eminent speaker further opines that men are not influenced to marry by the need of a housekeeper and minister for practical domestic affairs. Men of means do not demand any practical domestic expertness whatever in their respective wives. And men of less means follow their leaders in this matter. After choosing a wife they set about immediately having a housekeeper installed with the necessary technical knowledge.

"Hence we arrive at the conclusion," says Mr. Bennett, "that men must have married largely in order to have a companion."

A good reason, the best of reasons, the author grants, especially as the desire for a companion often includes the desire to cherish and protect a companion.

"Man did not want a female companion all day. In fact, he deliberately separated himself from her during what were to him the most important hours of the day; and during those hours she had to devote herself to what was evidently the other main function of her career.

"Shure," says Mrs. O'Flaherty, without lifting her eyes from the washtub, "an' it was just that companionship Moike married me for. An' he nivir can get enough of it to go out and look for a job."

And so it goes with a good argument—somebody's always taking the joy out of it.

DORIS BLAKE ANSWERS

When Caution Pays.

Dear Miss Blake: I am a girl of 18 and am a switchboard operator. I have had a couple of fellows call me on the telephone asking to take me out, saying they wanted to get acquainted with me. Now, I don't know nor have I seen any of them. I don't go out with any fellows and don't know how to get acquainted with any nice young men, and as I don't like to go out with any one, I would appreciate your advice on this matter. Will be watching the paper daily for your answer.

ANXIOUS BETTY.

I would not consider for a moment accepting any invitation that would come before a formal introduction, so that you may be sure the man is not married or of disreputable character, which naturally you have no way of knowing unless the man is recommended by some common friend or acquaintance.

That Is Too Badly.

"Dear Miss Blake: I am 18 years of age and have been going with a fellow one year my senior for a year and a half. He broke a date with me to go with another girl, so that settled things between us. He now goes with other girls and I with other boys. I don't care for him, but I value his friendship. He calls me up and tells me he cares, but to other people he acts as though he is glad everything is over.

"When I see him I speak just the same as ever and so does he. Some people tell me not to pay any attention to him, but just freeze him out. I don't want to be mean and think it is better for me to act as though nothing had ever happened.

"What would you do?

"BLUE EYES."

I guess down deep you do care for that boy, Blue Eyes. And it's too bad, because he apparently does not deserve it. Here's hoping you will meet another soon who will heal your hurt and help you to crowd the lingering memories of the old love.

ENGAGEMENTS

The engagement of Miss Matilda Magnus, daughter of Mrs. Albert Magnus of 423 Barry avenue, to Labeenan Prive, son of Mrs. Edwin M. Prive of Columbia, Mo., has been announced.

Mr. and Mrs. Henry J. Lutter of 1122 Sheridan road, Wilmette, have announced the engagement of their daughter, Florence, to Theodor Muellof Chicago.

PATTERNS BY CLOTILDE

WOMAN'S APRON.

The pointed, rippling skirt of this pretty apron gives it a jaunty air, and it is sure to be becoming to any slight, slender figure.

The pattern, 1920, comes in one size only. It requires 1¾ yards of 32, 36, or 40 inch material and 5⅛ yards of binding.



Order Blank for Clotilde Patterns.

CLOTILDE, DAILY TRIBUNE, CHICAGO.

Inclosed find $..... Please send me Clotilde patterns listed below:

Number. Size. Price.

Write Order Clotilde Patterns.

Write your name and address plainly in three lines; giving number and size of patterns as you want. Inclose coin or stamps or note (coin preferred; if carefully) for each number. Address your order to Clotilde, Daily Tribune.

Plaudits Rival Tattoo of 'Drake's Drum' in Princeton Club Play

Because it was rattling good entertainment, "Drake's Drum" beat an echo to the enthusiastic plaudits of its audience at the Aryan grotto yesterday afternoon and evening, not merely because it was the Princeton Triangle club's annual musical comedy, deserving of encouragement because it was the offering of a college organization. The performance had most of the merits of a professional show and the added zest which only youthful amateurs, well trained, could give it. The rumor that Florenz Ziegfeld had bid for the rights of the show was easily believable.

There was catchy music, of which "Ships That Pass in the Night" and "She Is the Toast of Spain" were examples. Wallace H. Smith, president and leading light of the club, was the star of the play, providing most of the fun as a bogus Francis Drake. The colorful and well trained chorus, both the men and "girls," were no small factor in the successful and rapid action of the pirate comedy.

And besides the other stars, all of whom are worthy of praise, the orchestra and its conductor are deserving of credit. The features of the show which were most enthusiastically received were the Triangle jazz band's number and the dancing acts of "Carita," the Spanish maid of mystery, played by J. B. Darby.

Of the Chicago men who were in the cast, Louis E. Ladin Jr. distinguished himself as Capt. Burns and "Coots" Davis as the best "girl" in the chorus. Burton Mudge Jr., J. M. Fearing, T. E. Mead, and J. H. Fall were other members of the various choruses.

The house, which had been sold out long before the performance, included representatives of every age and set. There was the youthful party of Miss Barbara King, which consisted of Miss Eleanor McCormick, Miss Laura Sprague, Miss Katherine Drake, Miss Rosemary Baur, and Miss Carol Bush. With Mr. and Mrs. Paul Noyes in an upper box were Miss Isabel Greenlee, Miss Katharine Noyes, Jack King, and Brayton Slade.

GOOP DIALOGUES

A Daily Lesson in Manners for Children

—BY GELETT BURGESS—

[Copyright: 1924: By The Chicago Tribune.]



BRAVERY IN PAIN

Children, sometimes, keep on trying
When they're hurt, to keep from crying.
Children, sometimes, yell and bawl
When they are not hurt *at all.*
Some are brave, and smile at pain;
But Goops they yell with might and main.

Emerald Green Satin Ends in a Fox Hem

by Crinae Love



NEW YORK.—[Special Correspondence.]—The fox trot is often stepped nowadays in the fox hem. So prevalent is the use of fur this year in afternoon and evening dresses that all the sting is taken out of that old insult of King Lear's: "If to go warm were gorgeous." Some part of us is always going both.

The model shown today is executed in emerald green satin, embroidered with black and green stones. Note the repeated bias lines. The vogue of this bias effect was strikingly illustrated in an imported model recently observed here. Tubelike in silhouette and absolutely plain, this Parisian model relied for trimming entirely on the application of a deep band of satin in contrasting color. It draped the skirt both front and back, and ran up to meet the V neck of the dress in front.

Evening dresses this year are more apt than not to favor some sort of train. Every allowance is made, however, for wayward inclination. They may be developed in the conventional position or fall from the side. Jenny shows a model the girdle of which carries the train motif in tulle. An overdrape, no matter how arranged, often ends in a train sometimes of considerable length, as in some of Poiret's creations for this year.

ANSWER TO WHAT'S WRONG HERE

The return address, except commercial or professional ones, belongs on the flap of the envelope—never on the front of it.

Guard Against "Flu" With Musterole

Influenza, Grippe and Pneumonia usually start with a cold. The moment you get those warning aches, get busy with good old Musterole.

Musterole is a counter-irritant that relieves congestion (which is what a cold really is) and stimulates circulation.

It has all the good qualities of the old-fashioned mustard plaster without the blister.

Just rub it on with your finger-tips. First you feel a warm tingle as the healing ointment penetrates the pores, then a soothing, cooling sensation and quick relief.

Have Musterole handy for emergency use. It may prevent serious illness.

To Mothers: Musterole is also made in milder form for babies and small children. Ask for Children's Musterole.

35c and 65c, in jars and tubes

MUSTEROLE

Better than a mustard plaster

Cuticura Maintains Youthful Freshness and Beauty of Skin

Daily use of Cuticura Soap, assisted by Cuticura Ointment, often prevents a tendency to disfiguring eruptions in youth and lays the foundation of a clear skin through life. Always include the Cuticura Talcum in your toilet preparations.

Make your hair beautiful Use ASBRO PRACTICAL HAIR CURLERS

Caressingly soft. Cannot crack the hair

New Year Eve Sees Brilliant Box Circle to Hear "Rigoletto"

The combination of snowstorm and late dinner parties given for the younger members of families kept opera hostesses away until the second act of "Rigoletto" was well under way. When they did assemble, however, they presented as brilliant a box circle as the season has witnessed.

Miss Elizabeth McCormick was hostess to Mr. and Mrs. John Alden Carpenter, Mrs. Cecil Barnes, John H. Winterbotham, and Leander McCormick Goodhart of Washington.

Mr. and Mrs. Harry E. Byram had a group of young folk, including Miss Mathilda Shelby of Indianapolis, Miss Helen Welrick, Miss Vivian Warren, and Miss Gertrude Kenning.

Mrs. Cornelius Peter Van Schaack also entertained a number of young folk, guests of her son, Harding Van Schaack. They were Miss Jane Harding, Miss Mary Lesbrick, Miss Mary Harding, and George Isaac.

With Dr. and Mrs. Malcolm L. Harris were Mrs. Joseph B. Long, Mr. and Mrs. Vail Bucklin, and Col. H. C. Carbaugh.

With Mr. and Mrs. H. M. McIntosh were Mrs. Howard Spaulding and Mr. and Mrs. Franklin P. Smith.

Dr. and Mrs. William M. Burton had as their guests Mr. and Mrs. Walter R. Kirk and Mr. and Mrs. Milton B. Kirk.

In the Chauncey Keep box were Mrs. John H. Hamline, Mr. and Mrs. John H. Hamline jr., Mr. and Mrs. Stephen Gregory jr., and Mrs. Robert B. Gregory.

In the Martin A. Ryerson box adjoining were Miss Anita Blair, Mrs. J. Gordon Willson, Mrs. Andrew C. McLaughlin, Enrico Tramonti, and John W. Hutchinson.

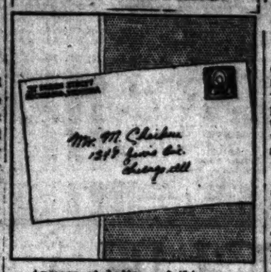
NEW YORK SOCIETY

New York, Dec. 31.—[Special.]—The Prince and Princess Youssoupoff have left the Vanderbilt hotel and have taken an apartment in West 58th street.

Mr. and Mrs. Willard Evans Hoyt, with Miss Julia J. Hoyt and Willard Evans Hoyt jr., have come in from their home at Lowellyn field, near Williamstown, Mass., to spend several days at the Vanderbilt hotel.

The second of the series of five dances given under the auspices of the Bachelors will take place next Thursday, Jan. 3, in the Delia Robbia room of the Vanderbilt hotel.

WHAT'S WRONG HERE?



Answer at bottom of this page.

Dinner for Friendless Children.

One hundred children from the Home for the Friendless will be the guests at a New Year's day dinner of Mrs. Lucy Labriola, attaché of the Municipal court. The dinner will be given in Mrs. Labriola's café at 410 South Halsted street.

MEN'S FASHIONS.

BY A. T. GALLICO.

Study in Brown.

NEW YORK.—[Special Correspondence.]—Another version of the striped boucon shirt and striped collar to match is with us today. We saw this one in a 5th avenue shop, one of those that cater to the man who always wears what is smart and up to the minute within the bounds of good taste. It was one of those shirts with sleeves and back of solid color, and the bosom and cuffs and collar of striped effect, in white and the color of the body of the shirt.

The color in this case was brown. The stripes on the starched shirt bosom ran horizontally, while the collar was vertically striped. The suggested scheme in regard to other accessories included cuff links of topaz, voile handkerchief of white with small brown polka dots and brown edging, and a tie of two shades of brown. To get away from too much brown our suggestion would be to apply this attractive outfit to a blue suit.

The reverse of this striped shirt and collar effect we saw a little farther along on the avenue. This time the style note was on a well dressed man and not in a shop. The stripes on the shirt bosom were vertical, while the collar was horizontally striped. The color scheme was a light blue body with medium wide white stripes. The



necktie worn with the shirt was one of purplish blue changeable silk.

The mention of topaz cuff links a paragraph or so above reminds us of some stone links we saw recently, which would find excellent niches in the color schemes of various outfits. We saw some of amethyst, of emerald, and of topaz. We have already seen how the last mentioned may be worked into an attractive color combination. The amethyst could be successfully used with a mauve shirt and dark blue suit, or a pale gray shirt with gray or blue suit. Emerald suggests itself for a green striped shirt, or the same pale gray mentioned above.

BEAUTY ANSWERS

BY ANTOINETTE DONNELLY.

MRS. A. D.: THAT'S EVER WHERE the fat pounces first upon the human frame—around the waistline. O, yes, it will come off. Don't you let any one tell you it won't. It comes off fairly easily from there—more easily than from arms and legs. But we won't argue about it, because we are only losing time which you would better employ in sending a s. a. e. for my reducing instructions and in working up will power to resist candy, cake, pie, or whatever it is that is crowding you off the flapper platform.

PORT M.: YES, I HAVE THE LIME water wash mouth instructions in pamphlet form and, incidentally, I might tell you that since I have been recommending this mouth wash I have received a number of letters from dentists of high standing urging me to continue doing so, as it is the best kind of tooth preservative. In the same pamphlet, which contains directions for its making, you will find other items about mouth hygiene.

WASHINGTON SOCIETY

Washington, D. C., Dec. 31.—[Special.]—Society, official, diplomatic, and resident, danced the old year out and welcomed the new year in at balls in private houses and dances in the hotels and country clubs tonight, with watch parties in the churches to balance the gayeties of the other celebrations.

The ball given by Mr. and Mrs. Joseph Leiter in their du Pont circle residence, to which 200 guests were invited, took the place of the New Year eve ball given annually for several years by Mr. and Mrs. Edward B. McLean, who are now in Florida. Several dinner parties preceded the dance.

Mr. and Mrs. James B. Reynolds gave a dance for Miss Laura Winder Marshall; Mrs. Anne Archbold had 250 young people at a dance for her schoolgirl daughter, Miss Lydia Archbold, and Mr. and Mrs. James W. Carmalt gave a party with dancing for their daughter, Teresa, and their niece, Miss Hildegarde Morris, of Georgetown, S. C., who is here for the holidays.

Guilmont & Peters



Guilmont & Peters Latest Transformations

Made with their sight proof parting are now worn by thousands of American women in society and business. Our transformations have no equals as to beauty and simplicity. Transformations without part, $35.00 up; with "Sight Proof Part," $50.00 up. Price depending upon color, length and weight.



Guilmont & Peters

For Your Nestle Lanoil Permanent Wave

Every year more women learn how delightful is a permanent wave here, and regret that they have not enjoyed this convenience sooner.

Guilmont & Peters

OFFER YOU THE best yet attained in this art, for they are themselves experts of the famous

Lanoil Process

No hair is too difficult for the experts here, trained for years under the vigilant guidance of Mr. Guilmont himself.

Call, phone or write and let us make an appointment for you.

Now at Reduced Winter Prices

Guilmont & Peters

705-706-707-709

Marshall Field Annex Building, Chicago

Subscribe for The Tribune.

AMUSEMENTS

ROSA RAISA

Charles Marshall—Joseph Schwarz

Wednesday night, Jan. 2, in "OTELLO." At Civic Opera at Auditorium Theatre. At Opera house to be presented: Includes Classeens, Kipnis, Condr., Pantaza.

TONIGHT at 8—Mary Garden as Thaïs in Massenet's "THAIS." At Chesnais, Melba, Cotreuil, Kipnis, Condr., Panisas.

THURSDAY, Jan. 3, at 8—"LOUISE," by Charpentier, acclaimed as one of the most beautiful realistic productions that has offered this year. Mr. Montsarrat's scenes, with Paris at night as a background, a palace south part of Montmartre, Studio Garden, Classeens, Alessio, Bada, Dr. Ludmilla and ballet. Condr., Polacco.

FRIDAY, Jan. 4, at 8—Premiere of "ROMEO AND JULIET," with Pavlowska, Rachel (guest), Kolpo, Beck, Gandell, Cotreuil, Condr., Polacco.

SATURDAY, Jan. 5, at 2—"LE JONGLEUR DE NOTRE DAME," with Mary Garden, Cotreuil, Kipnis, Lazzari, Condr., Polacco.

SATURDAY, Jan. 5, at 8—"KOENIGSKINDER," Humperdinck's colorful, tuneful opera, with Claire Dux (guest), Fernanda Pivano, Charles Hart (guest), Schlegel, Kipnis, Trevisan, Condr., Van Grove.

SUNDAY, Jan. 6, at 2:30—"FORCE OF DESTINY," special performance with Giorgio Polacco in conductor's stand, given in response to great demand, with Muzio, Crimi, Formichi, Kipnis, Lazzari.

MONDAY, Jan. 7, at 8—"LA BOHEME," with Grandin Parato (debut), Schlegel, Lazzari. Condr., Cimini.

Regular Prices: $1, $1.50, $2, $2.50, $3. Popular Prices Saturday Nights: 75c, $1, $1.50, $2, $2.50, $3. Baldwin Piano Used Exclusively.

FINAL CONCERT Before Sailing for Rome

SISTINE CHOIR

OF THE VATICAN, ROME

Mngr. Antonio Rella, Conductor

Request Program

NEXT SUNDAY, JAN. 6, at 3:15

Prices: $1, $1.50, $2, $2.50 Plus Tax

SEATS NOW SELLING

SAM H. HARRIS Theatre, Dearborn nr. Lake Mat. Wed. and Saturday

Lyle & Golden (in association with Sam H. Harris) present "THE Nervous Wreck"

By OWEN DAVIS with TAYLOR HOLMES

"Hilarity too sound and delivering sixty laughs an hour."—Amy Leslie, Daily News.

Erlanger's POWERS Telephone State 4364

MATS. TODAY AND SATURDAY

DAVID BELASCO Presents

Lenore ULRIC AS KIKI

"ASK THE FRENCH OF WALES"

CORT CLEY 6010—EVES. 50c to $1.50 (Inc. Tax) Mats. Wed. & Sat.

A King for a Day

Cosmo Dunn's Love Story Comedy with GREGORY KELLY

EXTRA MATINEE TODAY

PALACE Orpheum Circuit Vaudeville

Twice Today, 2:15-8:15 Phone Rand. 7772

JULIA SANDERSON

Frank Gaby—Nan Halperin—Lester Lewis—Thomas F. Fehl & Co.—Others

AMUSEMENTS

FINAL WEEK—LAST 5 DAYS

To begin the New Year Properly

One must see the never-to-be-forgotten

LILLIAN GISH

Cinema Superb

"The White Sister"

Mat. Today at 3 P. M. Tonight 8:30

Twice Daily Thereafter, 2:30 and 8:30

GREAT NORTHERN

Jackson, west of State

GEO. M. COHAN'S GRAND Matinee Tomorrow

"Represents Mr. Cohan at the top of his form."—Collins in Post.

GEORGE M. COHAN'S COMEDIANS

IN THE GAY SONG AND DANCE SHOW

LITTLE NELLIE KELLY

with ELIZABETH HINES

Erlanger's BLACKSTONE Telephone Harr. 6000

MATINEE TODAY

"WE MODERNS"

A NEW COMEDY BY

ISRAEL ZANGWILL

Author of "THE MELTING POT."

JEREMY, MARY, ANN, ETC., ETC.

HELEN HAYES, Kenneth McKenna, Piers Sheffield, Harris Gilmore, Otis Field, O. P. Heggie, Isabel Irving, Clarence Derwent, Maud Ffoulkes, Galway Herbert

St. Clair Bayfield

Cohan's GRAND A. H. WOODS' CLARK & MADISON

ADELPHI

"THE BEST PEOPLE"

EVERY EVENING

MATS. TODAY, TOMORROW & SATURDAY

CENTRAL BRYANT EVES. AT 8:30 MATS. 2:30

JACK NORWORTH in "HONEYMOON HOUSE."

MATS. TODAY, WED. AND SAT.

MARJORIE MAIN IN DAILY NEWS SAID: "It's a Well-Spring of Joy"

"BETTER THAN 'LIGHTNIN'" —AMY LESLIE, Daily News

The Old Soak

with TOM WISE

SHUBERT PRINCESS HOL. MAT. TODAY

GLICKMAN'S PALACE THEATER Blue Island Ave. at Roosevelt Rd.

Harrison 0261

ALL WEEK. MATINEE TODAY

GOOD SEATS FOR TONIGHT

Our New Success

"The Rich Little Orphan"

AMUSEMENTS

A. H. WOODS' APOLLO MATS. TODAY, TOMOR. & SAT.

LAST WEEK

New York Winter Garden Revue

PASSING SHOW

TED LEWIS GEORGE HASSELL, GEORGIE JESSEL

SUNDAY, JAN. 6—Three Weeks Only—Seats Now Selling

AL JOLSON

With Wonderful New Songs and Stories In the New Winter Garden Production of "BOMBO"

Matinees—NEW FEATURES

SHUBERT GARRICK Mats. Today, Tomor. & Sat.

F. RAY COMSTOCK and MORRIS GEST have the honor to present

THE ARTISTIC TRIUMPH OF PARIS, LONDON and NEW YORK

Balieff's Chauve-Souris

(The Best Theatre of Moscow)

Direct from the Pavilion, Theatre Petit, After one Year and five months in New York.

LA SALLE THEATRE MATINEE TODAY

"In Love with Love"

With Lynn Fontanne and Ralph Morgan

LAST WEEK

OPENING NEXT SUNDAY, JAN. 6

L. Lawrence Weber offers

"MOONLIGHT"

A New Musical Comedy

With an All-Star Cast

and BROADWAY'S BRIGHTEST CHORUS

SELWYN

Dearborn at Lake

MATINEES TODAY, THURSDAY and SATURDAY

DUNCAN SISTERS IN TOPSY and EVA

Musical Comedy Success Based on "Uncle Tom's Cabin"

STUDEBAKER MATINEE TODAY $2 Best Seats

Anne Nichols' Laughing Success

Abie's Irish Rose

The Play That Puts U in Humor

Erlanger's COLONIAL Telephone Harrison 4969

MATINEE TODAY

ALL SEATS AT THE BOX OFFICE

Ziegfeld Follies

A NATIONAL INSTITUTION

GLORIFYING THE AMERICAN GIRL

SHUBERT GT. NORTHERN MONDAY SEATS NOW

SOTHERN—MARLOWE

First Week: Mon. Eve., Sat. Mat. ROMEO AND JULIET. Tues., Thurs., Twelfth Night. Wed. HAMLET. Thurs. Sat. Eve. THE TAMING OF THE SHREW; Fri. MERCHANT OF VENICE.

AMUSEMENTS

Erlanger's ILLINOIS Telephone Har. 6310

LAST WEEK Robt. B. MANTELL AND Genevieve HAMPER

Tues. Mat.—"Merchant of Venice"
Tues. Nite—"Hamlet"
Wed.—"As You Like It"
Wed. Nite—"Richard III"
Sat. Mat.—"Julius Caesar"
Sat. Nite—"Richelieu"
Mats. & Nites, $2. Sat. Nite and N. Y.'s Eve., $3—$2.50

Next Sunday Seats Thursday

A NEW MUSICAL COMEDY

THE TOWN CLOWN

with EDDIE BUZZELL

AND CAST OF FAVORITES

JONES, LINICK & SCHAEFER

RIALTO

State at Van Buren

11 A. M. to 11 P. M. Come Any Time

'SWEETHEARTS'

Renard & West, Chanson Trio, Stille & Rolfes, Frank Ward

MABEL BLONDELL

LaVarre, Pincus & LaVarre

First Run WESLEY BARRY "The Country Kid"

STATE-LAKE Orpheum Circuit Vaudeville

AVON COMEDY FOUR

Dorothy Taylor, Rooney Sisters, George Mac Farlane & Co., Billy Arlington & Co., Eddie Foyer & Co., Fenton & Fields, Kranz & White

Photoplay: Fashion Showing "April Showers"

with Colleen Moore & Kenneth Harlan

Monday to Friday, 11 A. m. to 11 p. m. Saturday, Holidays & After 5 p. m. Sats., Sun., Holidays

AUDITORIUM THEATRE

F. Ray Comstock and Morris Gest Present The World's Greatest Tragedienne

ELEONORA DUSE

In Matinees For Performances Only

Prices: $1.50 to $5 (Inc. Tax)

BETTA WALKER, Box Office Manager

JANUARY 10 (MATINEE)

"SPETTRI" (GHOSTS)

By HENRIK IBSEN

Any Ladies in the Daily News says of JOSEF SCHILDKRAUT in THE HIGHWAYMAN at the PLAYHOUSE

"A Bravo, Kaufman, Hats Off, Gentlemen of the Press, Schildkraut Beauty"

MATS. TODAY, WED. AND SAT.

8 BIG ACTS CONTINUOUS VAUDEVILLE and MOVIES 12 NOON TO 11 P. M.

MAJESTIC

Mats. 10c-75c-$1. Nights 10c-$1-$1.50 Sat., Sun. and Hol. 25c-$1

(AND WORTH DOUBLE!)

Subscribe for The Tribune.

SEEKS STRICTER ILLINOIS LAWS OVER "COLLEGES"

State Official Calls Many Unfit.

A statute which would allow only schools of accredited standing to exist and grant diplomas—which would wipe out the thirty or forty Chicago "diploma mills" now running full blast—is necessity in Illinois, Director A. M. Shelton, head of the state department of registration and education, declared yesterday.

His statement came during the investigation of two schools, the Lincoln-Jefferson university at 64 West Randolph street, and the National University of Sciences, at 2323 South Michigan avenue, said to have granted hundreds of diplomas during their existence.

Fears Results on Ambitious.

"Two men can sit in a room and decide to start a school. They can obtain a charter, rent desk space, send out literature, grant any degrees they wish, and reap in a harvest of money from the ignorant," declared Director Shelton.

"There are thirty to forty such schools in the city, granting diplomas ranging from high school certificates to Ph. D. degrees, without facilities for teaching, but with numberless students clamoring to take their courses."

Teaching by Mail Only.

The Lincoln-Jefferson university grants some thirty-two degrees and claims a faculty of forty-three "teachers." The Rev. John F. B. Walker, originally of England and now of Laporte, Ind., and president of the college, wears the letters Ph. D., D. D., LL. D., and F. R. G. S. after his name. The Rev. A. W. Slade, associate president and dean, of Peru, Ind., sports M. A., D. D., LL. D. after his.

The university's office is half of one room on the fifth floor of the Garrick Theater building. The teaching is by mail, and a bachelor of arts degree may be obtained at home for $149 for a four year course. An additional $10 is charged for the diploma. For a master's diploma it costs $15 and for the diploma of doctor $20.

Dr. C. C. Fulman, head of the National University of Sciences, said it had been reported his institution was closed.

"It is not closed. It is running full capacity," he declared.

"It is open to everybody."

Police of Washington on Bootleg List Are Quizzed

Washington, D. C., Dec. 31.—Six employés of the District of Columbia, including some members of the police force, are on the list of alleged customers of Washington's bootleg ring now under investigation, it became known today upon their questioning by internal revenue agents.

The persons named are on the list of twenty-one which Commissioner Blair of the internal revenue bureau has said was seized in a recent raid on the office of the ring.

OFFICIAL WEATHER FORECAST

The official forecast for today and tomorrow and yesterday's tabing of records follow:

INDIANA—Fair and colder Tuesday; Wednesday fair and not so cold.

WISCONSIN—Fair Tuesday, somewhat colder near Lake Michigan; Wednesday probably fair, not so cold.

IOWA—Fair Tuesday; not quite so cold in afternoon in extreme west portion; Wednesday increasing cloudiness, becoming unsettled at night; slowly rising temperature.

LOWER MICHIGAN—Fair Monday except snow flurries near Lake Michigan; colder; cold wave in extreme southeast portion; strong northwest winds diminishing; Wednesday fair and not so cold.

UPPER MICHIGAN—Fair Tuesday, except snow flurries near Lake Superior; somewhat colder in east portion; Wednesday generally fair.

Place of observation.	Direction of wind.	Velocity of wind.	Weather.	Temp. 7 p. m.	Highest today.	Lowest last night.	Rainfall last 24 hours.
State of weather.							
Dec. 31, 1923, 7 p. m.							
Central time.							
Eastern states—							
Albany, rain	S	24	34	26	28		
Atlanta, rain	NW.	16	70	46	.02		
Boston, cloudy	S	28	40	32	.20		
Buffalo, cloudy	W	26	32	28	.06		
Chester, clear	NW.	06	68	60			
New York, rain	S	20	40	34	.54		
Pittsburgh, cloudy	W.	22	50	40	1.08		
Philadelphia, cloudy	S	12	44	42	.66		
Hatteras, clear		14	72	62	.76		
Raleigh, cloudy	S.W.	70	74	54			
Washington, cloudy	S.W.	50	50	48	.58		
Gulf states—							
Abilene, clear	N.E.	22	26	18			
Amarillo, cloudy	N	20	34	22	.06		
El Paso, clear		24	50	22			
Fort Worth, clear	N	24	36	22			
Galveston, cloudy	N	24	60	50	.01		
Jacksonville, clear		72	78	62			
Miami, clear	S.E.	74	80	62			
Mobile		60	74	62	.01		
Montgomery, cloudy	N	60	78	60			
New Orleans, cloudy		64	76	66			
San Antonio, cloudy	N.E.	30	54	40			
Tampa, clear		72	78	60			
Vicksburg, clear	N.	42	72	68	.18		
East-central states—							
Alpena, snow	N.W.	18	26	24	.52		
Cairo, clear	N.W.	22	44	44	.12		
Chicago, snow	N.W.	12	32	32	.12		
Cincinnati, cloudy	N.W.	30	56	54	1.06		
Cleveland, cloudy	W.	30	56	38	.12		
Detroit, cloudy	W.	30	40	32	.06		
Fort Wayne, cloudy	W.	14	40	32			
Grand Haven, clear	W.	14	40	32	.10		
Grand Rapids, cloudy	W.	14	40	32	.08		
Green Bay, cloudy	W.	12	30	30	.36		
Indianapolis, snow	W.	22	40	32	.14		
Madison, clear	W.	14	34	18	.14		
Marquette, cloudy		24	30	16	.14		
Milwaukee, snow	W.	20	32	32	.14		
Milwaukee, snow	W.	20	32	32	.14		
Nashville, cloudy	W.	34	58	50	.02		
Pierre, clear	W.	04	34	14	.02		
Port Huron, snow	W.	24	34	32	.10		
Springfield, Ill., city	W.	16	30	30	.14		
Northwestern states—							
Bismarck, clear	N.W.	12	10	14			
Charles City, cloudy	N.W.			8	.14		
Chicago, snow	N.W.			32	.12		
Des Moines, clear	W.			8	.40		
Devils Lake, clear		08	14	02			
Dodge, clear		12	14	2	.08		
Dubuque, clear	N.W.	0	14	16	.32		
Duluth, clear		12		12			
Estevan, clear		12		12			
Kansas City, clear	N.W.	16	36	0	.04		
Keokuk, clear	N.W.	18	38	28	.02		
Little Rock, clear	N.W.	32	58	30	.20		
Oklahoma, clear		14	18	8			
Omaha, clear	N.W.	14	0	14	.16		
Rapid City, clear		14	14	14	.02		
Sioux City, clear	N.W.	12	16	10	.14		
St. Louis, clear	N.W.	14	36	34	1.50		
Minneapolis, clear	N.W.	12	14	14			
Springfield, Mo., clear	N.W.	12	34	14	.01		
Wichita, clear	N.W.	18	10	2			
Williston, clear	W.	16	12	04			
Mountain states—							
Boise, cloudy	S.	28	28	16	.02		
Cheyenne, clear	W.	4	4	28	.04		
Denver, clear	W.	4	4	22	.01		
Havre, clear	W.	26	16	02			
Helena, clear	N.W.	12	16	30	.01		
Miles City, clear	N.W.	18	14	24			
Modena, clear	S.	24	28	14			
Minneapolis, clear	N.W.	12	14	14			
Springfield, clear	N.W.	12	34	14	.01		
Wichita, clear	N.W.	18	10	2			
Williston, clear	W.	16	12	04			
Pacific states—							
Fresno, rain	S.	42	42	34	.06		
Los Angeles, cloudy	S.W.	52	60	46			
Portland, Ore., clear		30	34	30			
San Diego, cloudy	W.	54	58	48			
San Francisco, clear	W.	46	50	42	.28		
Spokane, clear		10	18	10	.18		
Seattle, clear		34	38	30			
Canadian—							
Calgary, clear	S.	14	2	30			
Minnedosa, clear	N.W.	16	14	04			
Edmonton, clear	W.	8	16	4			
Medicine Hat, clear	W.	16	16	06			
Montreal, cloudy	N.E.	12	16	6	.56		
Quebec, snow		6	16	0			
Qu' Appelle, clear	W.	20	12	20			
Toronto, cloudy	W.	34	34	26			
White River, clear		10		4			
Winnipeg, clear	W.	14	12	10			

For your convenience our North and South Side Stores are open Tuesday, Thursday, Saturday Evenings

KERMANS

Semi-Annual Clearance

Including hundreds of advance Spring Modes—priced low

Fur Trimmed Tailleurs $39.75

Jaunty suits of Fashona, Velvyne and Caracul Cloth, trimmed with Wolf, Squirrel, Fox and Monkey Fur.
Also a limited number $24.75

KERMANS Semi-Annual Clearance Sale offers every one an unusual opportunity to purchase frocks, gowns and wraps of the "highest character" **at prices startlingly low.** And this event is given added interest because it includes many hundreds of the "newest" spring modes, which have been priced low for this occasion.

Among these groups will be found creations from hundreds of America's foremost dressmakers—Nemser, Claire and a host of others.

The Fashions pictured are only a few of the many unusual values. The various groups are so large, and comprise such a varied assortment of fabrics, styles, sizes and colors that any woman is certain to find just what she wishes, **at a price far below what she might expect to pay for Modes of such fine character.**

Afternoon and Street Dresses $29

In Crepe Satin, Poiret Twill, and Chiffon Velvet in Basque, Circular and Tier Effects—including the smart Boy Dresses, one of which is pictured.



$39.75
Caracul Cloth, with Monkey Fur

Coats for "Sport" Wear $47

A wonderful selection, beautifully trimmed with raccoon or opossum. All are silk lined throughout and warmly interlined.



$29
Boy Dress, of Black Satin, Organdie Collar and Cuffs

Coats for "Dress" $79

The coat of Fashona with Viatka Squirrel, shown at the left is only one of the hundreds of better coats shown in the group at $79. Others as low as $47.



$79
Fashona with Viatka Squirrel



$69
Green English Sport Cloth Opossum Trimmed

Dresses for Street and Afternoon
$29, $39, $47, $59 and up to $89

Charmeen, finest twills, satins, chiffon velvets and Canton crepe comprise the materials in these groups. And most every conceivable newer style is represented. In the groups at $39 will be found an unusually fine selection of those strictly tailored woolen frocks which will be so much in demand this Spring.

Dance and Party Frocks
$34, $49, $59, $67, $79, $92

A most bewildering array of those "different" party and dance frocks for which KERMANS are so noted, of which the Claire frock, pictured below at $49, is only one of many.



$59
Black Satin, Silver Embroidery and Tassels



$39
Black Satin, white embroidered buttons, lace collar and cuffs



$47
Black Juliette Cloth, with Monkey Fur



$49
Claire Frock, Black and Silver Net over Chiffon

32 North State Street
1215 East 63rd Street
4720 Sheridan Road

The VOGUE

512 South Michigan Boulevard—Congress Hotel Block



In fascinating readiness—the lovely new modes that make a successful appearance

"Under Southern Skies"

For every hour of the languorous southern day The Vogue has charmingly provided. Beach, sports, and bridge frocks and evening gowns in endless profusion are now ready for an exclusive and discerning patronage.

MILLINERY in new and tasteful models for every formal and informal occasion

THE VOGUE, 512 Michigan Blvd., South, Congress Hotel Block

...NS
...nce
...priced low

...fternoon and Street Dresses
$29
...In Crepe Satin, Poiret Twill, ...nd Chiffon Velvet in Basque, ...ircular and Tier Effects—in...luding the smart Boy Dresses, ...ne of which is pictured.



$29
Boy Dress, of Black Satin, Organdie Collar and Cuffs



$69
Green English Sport Cloth Opossum Trimmed



$49
Claire Frock, Black and Silver Net over Chiffon

...heridan Road

BISHOP'S
JANUARY FUR SALE
BEGINS TOMORROW

THE cold, stormy winter months of January, February, and March—the important fur-wearing months—are here, and you will need warm, luxurious Bishop Furs for your comfort and protection against these stormy months.

BISHOP'S FURS offer you the greatest real value for your money—and now, during the January Clearance, the prices are especially attractive. The garments offered are of the usual BISHOP Super-quality—made from fine, new, selected, carefully matched and perfectly tailored skins. The styles are above question in their correctness.

MAKE your purchase early before the assortments are broken!



Furs Illustrated

39074—A Kolinsky Trimmed Alaska Seal Coat, 50 in. in length. **Former price $1100. Now $750.**

39993—Bronze Karakul Coat, Kolinsky Collar and Cuffs, 50 in. in length. A wonderful garment. **Former price $1795. Now $1200.**

40046—A Dark Eastern Mink Coat, 50 in. in length. **Former price $3750. Now $2500.**

39651—A Black Karakul Coat. An import model. Viatka Squirrel Collar and Cuffs and deep Tiered Border, 50 in. in length. **Former price $1350. Now $950.**

39703—Dark Eastern Mink Cape, length 50 in. **Former price $2450. Now $1650.**

39997—A Most Wondrous Black Karakul, Pointed Baum Marten Trimmed. Tiered Panel Coat, 52 in. long. **Former price $1750. Now $1200.**

39971—Exquisite Kolinsky Cape, 50 in. in length. **Former price $1950. Now $1300.**

40002—A Wonderfully Beautiful Black Karakul Coat with Cherry Red Fox Collar and Cuffs and Panel Trimming; length 53 in. **Former price $2500. Now $1600.**

39850—A Fancy Worked Scotch Mole, Platinum Fox Trimmed Wrap, 50 in. in length. **Former price $525. Now $395.**

40003—A Most Wonderful Beige Ermine Wrap, 52 in. in length; Tiered Panel Border. **Former price $1650. Now $1150.**

39801—An Unusual Hudson Seal (Seal Dyed Musquash) Coat, 51 in. in length, Trimmed with Platinum Dyed Fox Collar, Cuffs and Panel. **Former price $650. Now $450.**

39970—A Genuine Somaliland Leopard, Black Fox Trimmed Coat, 52 in. in length. **Former price $995. Now $700.**

39790—An Unusual Viatka Squirrel Trimmed Hudson Seal (Seal Dyed Musquash) Coat, 52 in. in length. **Former price $645. Now $445.**

A Bishop Co
the old reliable furrier and hatter
Randolph and Wabash—S. E. Cor.
Established 1860

No Approvals, Refunds, or C. O. D.'s During This Sale.

HERO MEDAL FOR COP WHO "SHOT IT OUT" WITH 3

Sergt. McCarthy to Get Lambert Tree Award.

(Picture on back page.)

A year ago Sergt. Hugh McCarthy of the detective bureau "shot it out" with two desperate escaped convicts, killing one and capturing the other. On Jan. 9, when nine other police heroes of 1922 are acclaimed by the city council, he will receive the Lambert Tree bravery medal from Mayor Dever. The same act won McCarthy THE TRIBUNE'S $100 hero award for December, 1922.

McCarthy's nomination for the honor was announced yesterday by President Nicholas Finn of the civil service commission, who also heads the board of award, consisting of Chief Collins, Fire Marshal Edward J. Buckley, City Treasurer John A. Cervenka, Deputy Superintendent of Police Mathew Zimmer, and Civil Service Commissioners Edward A. Evans and John Felka.

1922 Medals Unrewarded.

It was only when the board of award undertook to select the policeman and fireman whose bravery in 1923 merited the Lambert Tree and Carter Harrison hero medals that it was discovered that the 1922 medals had not been awarded by the Thompson administration. The board is now considering the feats of nearly fifty firemen in 1923, from which one must be singled as worthy of the Carter Harrison medal.

McCarthy, according to the board's recommendation to Mayor Dever, was "tipped" that three dangerous criminals, two escaped convicts and one wanted for violation of his parole, were living in a rooming house at 1108 West Adams street.

The trio sallied forth nightly, McCarthy's informant said, to raid jewelry stores, drug stores, and small butcher shops, and one, Jacob Sprock, was known as a "killer" and identified as the murderer of Walter Jaross, a butcher at 4217 West Division street, on Dec. 23.

Lies in Wait for Trio.

On Dec. 28 McCarthy entered the flat alone and arrested the girl companion of the bandits, Winifred Knight, 17, who had fled with Sprock and Robert Preston from Vandalia, Ill., after they had escaped from the state honor farm.

"For two days," according to the recommendation," Sergt. McCarthy hid in the flat, awaiting the arrival of Sprock and Preston. On Dec. 30 they came and, unlocking the door cautiously, saw McCarthy in their room. Before they could close the door McCarthy had pushed his arm through the small opening and suffered excruciating agony as the two bandits attempted to pull the door closed.

"McCarthy managed to draw his revolver and force his way through the door into the hallway, where the two men sprang at him with their own guns drawn. McCarthy shot Sprock, who was grappling with him, and, holding the wounded man before him as a shield, shot it out with Preston, whom he finally wounded in the right shoulder. Sprock was mortally wounded and died almost instantly.

Identified as Desperadoes.

"Sprock and Preston, in addition to the former's part in the murder of Jaross, were identified as having committed fifteen robberies and six larcenies of automobiles."

McCarthy's brother officers whose acts during the same year merited official commendation are as follows, "alphabetically, without regard to particular acts of bravery," the awarding board says: Patrolman Chris J. Brown, Chicago avenue; Patrolman Herbert Burns, motorcycle division; Patrolman William Granger, Maxwell street; Patrolman Michael Hoban, Sheffield avenue; Patrolman Edward Kennelly, detective bureau; Patrolman James W. McCarthy, detective bureau; Sergt. P. B. O'Connell, Maxwell street; Sergt. William Shanley, Chicago avenue, and Patrolman Edwin T. Strandberg, Town [illegible]

Refuses to Open Safe for Bandits; Shot Dead

New York, Dec. 31.—Shot four times by the leader of a bandit trio he defied, Bernardo B. Brown, a jeweler, today sacrificed his life to save the contents of his safe. The bandits' automobile, pursued by a fleet of taxicabs and pleasure cars, dodged out of a traffic jam and escaped.



THE FIRST SALE IN OUR NEW STORE
OPENS TOMORROW MORNING

Chicago's finest suits and overcoats HALF PRICE

⅓ off and ¼ off

$30.00 suits and overcoats down to $15.00
$35.00 suits and overcoats down to $17.50
$40.00 suits and overcoats down to $20.00
$45.00 suits and overcoats down to $22.50
$50.00 suits and overcoats down to $25.00
$60.00 suits and overcoats down to $30.00
$75.00 suits and overcoats down to $37.50
$100.00 overcoats down to $50.00
$125.00 overcoats down to $62.50

This is a most unusual sale, not only on account of the extreme price reductions, but because of the high quality and new style of the merchandise.

You'll remember that this new store of ours opened only six months ago—opened with an entirely new stock of fall suits and overcoats. You won't find any last winter's goods here. You will find, however, a quarter of a million dollars' worth of the best clothes ever gathered together in a similar space. At these prices every man in Chicago can now afford to dress well.

Foreman's

AT THE BASE OF THE TOWER
CLARK AND WASHINGTON STS.

CHAS. A. STEVENS & BROS.

DAYLIGHT BASEMENT

January Clearance Sale



A Special Purchase of 250 New

High Grade Winter Coats

Values up to $59.50 on sale at **$33.75** *Women's sizes 36 to 44 Misses' sizes 14 to 18*

New styles—well made—richly silk lined—warmly interlined

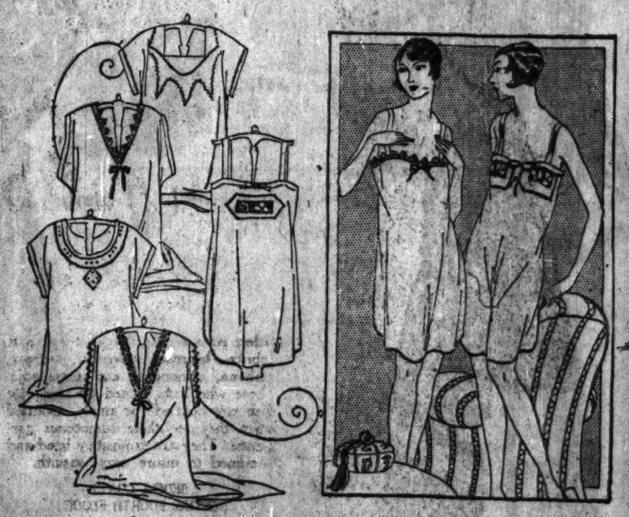
These high grade coats have just been received and will be placed on sale for the first time tomorrow. The majority sold as high as $59.50 at the beginning of the season. Many of the styles are one of a kind.

Fur trimmed with Manchurian wolf, squirreline, dyed and natural opossum.

1,500 Other High Grade Coats Reduced to
$9.75, $13.75, $17.75, $23.75, and Up

January White Sale Features

Night Gowns Envelope Chemise at $1.00



White longcloth, white and tinted batiste; some trimmed with real FILET.

Night gowns are of batiste and longcloth with becoming shaped necks, hemstitched, feather edging and dainty lace edging. Some have real FILET others French knots worked in color.

Envelope chemises are of batiste, edged and inserts of real FILET lace. Colors are pink and white.

ON SALE—DAYLIGHT BASEMENT



White Apron Dresses $1.95

Suitable for nurses, doctors' attendants and beauty parlors as well as home wear. Sizes 36 to 44. 15 other models.

No. 1. Linen and soft finish cambric reversible model, turn back or plain stitched cuffs.

No. 2. Linen finish cambric slip-over model, tape trimming, gathers on side, fitted sash.

No. 3. Linene finish cambric straight line model, button back, rick rack trimming with sash.

Skirts Reduced

$5.95 and $5 WHITE WOOL SKIRTS, reduced to **$3.95**

$10 pleated and plain white SILK SKIRTS, reduced to **$7.00**

$12.50 WOOL SKIRTS, pleated and plain models, reduced to **$10**

Girls' Coats Reduced to $13.75

Plain and Fur Trimmed models in sizes 6 to 14.

ON SALE—DAYLIGHT BASEMENT

BROS.
NT
Sale



Coats
sizes 36 to 44
sizes 14 to 18
interlined
be placed on sale
gh as $59.50 at
one of a kind.
natural opossum.
duced to
d Uo
eatures



Skirts
Reduced
and $5 WHITE
OOL SKIRTS,
ced $3.95
pleated and plain white
K SKIRTS, $7.00
ced to
50 WOOL SKIRTS,
ed and plain $10
els, reduced to

Girls' Coats
Reduced to
$13.75
and Fur Trimmed mod-
sizes 6 to 14.

January Clearance Reductions that provide the most wonderful savings we have ever offered on such Smart, Seasonable Apparel. The prices in many instances are less than wholesale.

Bedell
STATE STREET, CORNER MONROE

January Clearance Sale





One-Fourth Off—One-Half Off—One-Third Off

Annually the chain of Bedell Fashion Shops hold their one-fourth, one-half, one-third off sales—this event is nationally known as an unusual opportunity to effect huge savings. We urge you to investigate tomorrow and participate in these savings.

Astounding Reductions on
Fur Trimmed Coats
$69.75

Gorgeous Coats Formerly Priced at $75 to $125 Are Reduced to $69.75

Superb models gorgeously trimmed with lavish quantities of fox, squirrel, beaver, wolf, opossum and caracul. Fashioned of lustrous, deep pile fabrics into styles that reveal the artistry of higher-priced creations. Garments of this character will never be secured for less—do not delay purchasing any longer!

BEDELL COATS
ENTIRE FOURTH FLOOR

$150 to $395 Fur Trimmed
Coats
⅓ off

Higher priced, one-of-a-kind garments that were created in the workshops of well known couturiers can now be secured at 1-3 their original price.

BEDELL COATS
FOURTH FLOOR

An Interesting Pricing on
Lovely New Dresses
$34.75

Dresses Which Formerly Sold at $75, $69.75, $55, $49.75 and $45 Are Reduced to $34.75

Velvet, crepe, satin and cloth are deftly used to develop these dresses into models for daytime and evening wear. In misses' sizes 14 to 18, women's sizes 34 to 40, and stylish stouts 42 to 54. These reductions surpass all precedent.

BEDELL DRESSES
ENTIRE THIRD FLOOR

Gorgeous Furs Trim These
Luxurious Coats
$39.75

Beautiful Garments Which Sold at $45 to $65 Are Reduced to $39.75

Select pelts are used to trim rich, soft fabrics—lustrosa, velverette, velrosa, fashona, ormondale and normandie. Those who have waited this long for their new coat will be amply rewarded when they see these sumptuous garments. They are exquisitely lined and interlined to insure cozy warmth.

BEDELL COATS
ENTIRE FOURTH FLOOR

Fur Trimmed
Suits
½ off

Lovely suits fashioned of rich materials and elaborated with gorgeous furs are also in this interesting January Clearance Sale. Select from suits marked at from $39.75 to $195.

BEDELL SUITS
FIFTH FLOOR

Extraordinary Offering of
Fascinating Frocks
$24.75

$39.75, $35, $29.75 Dresses Reduced to the Interesting Price of $24.75

Think of it—dresses that are worth almost twice as much may be had at $24.75. The rich materials are elaborated with plaits, panels, frills, beads, embroidery, flowers and fur. The styles are the foremost of the season and the colors the most wanted.

BEDELL DRESSES
ENTIRE THIRD FLOOR

1,500 Pairs of Smart
Vogue Footwear



SATIN—SUEDE—PATENT KID
A Marvelous Pricing of Smart Low Shoes of the Desired Styles and Materials

Sport and Walking Oxfords
Fancy Strap Slippers
$4.95

Here are shoes of absolutely last minute styles—smart and graceful and of the wanted materials and colors. This opportunity to secure stylish footwear of elegant quality at such a price is one that no woman can afford to overlook!

They Have Just Arrived!
500 Smart New Hats

SATIN—SILK—STRAW
Combinations, Trimmed with Embroidery, Fancy Feathers and Ornaments

Advance Styles with New and Striking Effects
$5



This pricing of such smart attractive millinery will interest every well dressed woman who finds herself, just at this mid-season, in need of a stylish new hat. For at a price of $5 to find such elegant hats is a rare opportunity!

DEVER DENIES ENFORCING DRY LAW TO KILL IT

BY THE REV. W. B. NORTON.

Mayor Dever, addressing 300 ministers at the Young Men's Christian association yesterday, declared the statement that he was enforcing the prohibition law to make it unpopular was untrue.

"I never made the statement that the way to repeal a bad law is to enforce it, as has been charged to me," he said. "I have enforced the law because it was my plain duty to do so, and I do not consider myself entitled to special credit, nor am I a martyr to my convictions.

"If I were a young man trying to build up a reputation for future political advancement I would do as I have been doing. I can't hurt myself politically anyway, for, according to my party, I am done for already.

Determined to Do Duty.

"I have been asked to support a referendum on the beer question through action of the city council. I can only say that if every man and woman voted against me I would still enforce the law. If a mayor or any public official can choose the laws he shall enforce or not enforce there is an end to all law. Just because some one in Alabama or Georgia fails to enforce the fourteenth or fifteenth amendment to the United States constitution is no reason why the mayor of Chicago should refuse to enforce the eighteenth amendment, which he has sworn to support."

Mayor Dever was especially severe in his criticisms of the political corruption of the last city administration.

"I hadn't been in office three months," the mayor said, "before I discovered that Chicago was in the hands of the most evil and desperate gang of criminals that ever infested a city.

"They not only defied the law but laughed at it. They not only carried on their crime on the street but killed each other in the doing of it.

Finds Millions Misused.

"Money that had been appropriated for certain purposes, as for instance painting and repairs on bridges, had been turned into other channels and the bridges allowed to go uncared for. I found that a barrel of beer that costs $5 and $6 to manufacture sold for $50 and $60 and the difference between the price of manufacture and the retail price went where it would do the most good or the most harm, as you may look at it. It went for corruption purposes. The result is we need $3,000,000 to restore depreciated property. The public playgrounds have been allowed to deteriorate. The only thing kept intact is the pay roll."

Following the mayor's address the ministers unanimously adopted resolutions of appreciation of his bold stand and pledging hearty coöperation.

Urge Warless World.

Another resolution unanimously passed declared for a warless world, called on Senators Medill McCormick and William B. McKinley to support the world court for international justice, and recommended all denominations appoint commissions and every individual congregation appoint committees on international good will. The resolutions also recommended the taking of the referendum for the Bok peace plan and suggested pastors should so far as they deemed best have ballot boxes placed in their churches where the referendum could be taken.

CHIC IN CHICAGO IS DUE TO ALCOHOL LEAK, DRY SAYS

Washington, D. C., Dec. 31.—[Special.]—"The greatest problem confronting this office just now is the shipment into Chicago of quantities of products of denatured alcohol," says Acting Divisional Chief T. E. Howard of the eleventh divisional area comprising Illinois, Wisconsin, and part of Michigan, in a report today.

"It is encouraging to note the drastic action by the courts in the cases of breweries which are gradually being closed up. Recently Judge Wilkerson issued a search warrant for seizure of the Chicago Heights brewery, one of the worst violators we had around here. With the closing of this brewery and with the West Hammond brewery and all the Joliet breweries out of business, things are in pretty good shape.

"It is apparent both the mayor and chief of police mean business in their attempt to dry up Chicago. Steps are taken at all times to coöperate with the various law enforcement agencies.

"The action of Mayor Dever and Chief Collins has resulted in a decided clean-up of bootlegging in Chicago. Licenses of dealers have been revoked and great numbers of them have voluntarily gone out of business. While there are always some who will take a chance, we note a decided improvement."

SAW REPAIRING
We sharpen, hammer, or put in new teeth. Any kind of saws. New saws in stock ready to ship. Write us.
SIMONDS SAW AND STEEL CO. 17th St. and Western Ave., CHICAGO, ILL.

Nicholson Files
—a file for every purpose.

Savings of 35% to 50%

D·S·KOMISS & CO
Southeast Corner State and Jackson

Savings of 35% to 50%

PRICES SLUMP!!

Every Garment Must Go! Prices Reduced 35% to 50%

This season we are forced to deal with an unusual condition—the mild season completely upset our merchandising plans, and at a time when our stocks should be exceedingly low we find ourselves disastrously overstocked — WE MUST UNLOAD IMMEDIATELY—The **House of Komiss** is forced to take a loss in order to clean house—PRICES SLUMP!!! Savings such as you have never before experienced await you—AND WHEN YOU REMEMBER THAT THESE ASTOUNDING SAVINGS can be realized on the high grade KOMISS QUALITY garments you will surely decide to attend this most unusual sale. Out-of-town customers are advised to take an early train to the city—Chicago patrons are urgently advised to be here when the store opens.



Rockbottom Prices on COATS Huge Reductions Lower Than Cost

Any $60 Coat at $28
Think of it! $60 Coats at $28—greater values were never advertised. Materials include Ormondale, Normandy, Excello, Bolivia, and Arabella. Magnificent Fur Collars and Cuffs. Beautiful silk linings.

Closing $85 Coats $39
Broadtail Fabrics — Kerami — Orlando; we list just a few of the smart materials. Costly furs are used to trim the collars and cuffs of these adorable garments. To see them is to buy yours.

Values to $110 at $45
Many a garment in this lot is being offered at less than wholesale cost—we are determined to make a complete clearance NOW. Finest of soft, stylish materials. Every garment lavishly trimmed with fur.

$125 Coats, Wraps $59
You have never seen greater values than the House of Komiss presents tomorrow. Coats designed from such materials as Fashiona and Lustrosa, together with other high grade fabrics, are luxuriously Fur Trimmed.

Choice $200 Coats $75
Beaver Collar and Cuffs—Squirrel Collar and Cuffs—Fox Collar and Cuffs. Garments that surpass anything ever shown in Chicago for style and quality. The Slump in Prices means an enormous saving to you.

Finest $250 Coats $110
Genuine Gerona — Genuine Marvella — Tarquina are the materials you will find in this lot. The coats have collars and cuffs, and some instances bottom and side borders of Fox, Beaver, Squirrel, and other costly furs.

Fine Quality DRESSES at Tremendous Savings

$50.00 Dresses at $15
Chiffon Velvets, Crepe Silks, Satins and other favored materials. Each dress is a style creation—an exclusive Komiss model reduced in price only because we are determined to make a complete clearance.

Closing $60 Values $20
Marvelous Evening Gowns are in this assortment of values, as well as dresses of Twill and Velvet for Street, Afternoon, Business Wear. A style for every woman in all sizes.

Values to $75 at $29.75
Flat Cantons, Piquitines, Chiffon Velvets, Laces, fashioned into superb dresses for Street, Afternoon and Evening wear. All sizes—all colors.

$125 & $150 Vals. $33
Gold and Satin Lace evening gowns, also Dresses fashioned in Crepe Satin, Figured Crepe, and Matchless Silks. All sizes and all colors.

Radical Reductions on FURS

$650 Fur Coats at $300
Genuine Hudson Seal—Scotch Mole—Viatka Squirrel—and Jap Mink. Some self trimmed, others with Collars and Cuffs of Contrasting Furs. All sizes. All Silk lined.

$500 Fur Coats at $250
Scotch Mole—Let-Out Muskrat—Kolinsky—Genuine Hudson Seal and Jap Mink Coats of supreme style. Contrasting Fur Collars and Cuffs. All full length models.

$400 Beautiful Fur Coats at $200
Jap Mink—Northern Raccoon—Let-Out Muskrat—Genuine Hudson Seal—Kolinsky—Flat Caracul. Coats that are decidedly stylish and stunning, with great collars and deep cuffs of contrasting furs.

Closing Out $300 Fur Coats $150
Natural Opossum—Kolinsky—Flat Caracul—Mink, Marmot—Natural Muskrat—Raccoon. Coats that are in the greatest demand are being closed out at the House of Komiss at

$275 Fur Coats at $125
Natural Opossum—Flat Caracul, in all shades—Mink, Marmot and Natural Muskrat. All full length models trimmed with contrasting furs.

$200 Fur Coats at $99
48 inch Seal—Exquisite Caracul—Northern Muskrat—Marmink Capes—and Hudson Sealines. Self and contrasting fur collars and cuffs.

Special Group Fur Coats $65
All lengths from 45 to 52 in. In all wanted Furs.

A Most Complete Range of Sizes
14, 16, 18 for Misses
36 to 48 for Ladies
Stouts up to 54 Bust

SAMPLE SHOP'S ANNUAL
CLEARAWAY
Of EVERYTHING in the HOUSE

Here an opportunity presents itself to purchase the very finest and latest Winter Fashions at less than their actual costs. These Coats and Dresses are all sample garments that were formerly sold at wholesale prices, but with these deep reductions they are bargains that have no parallel anywhere. Sale starts at 8:30 A. M. Be here early for the choicest selection.



DRESSES
Sensationally Reduced!

All the wanted styles, materials and trimmings . . . . everything that is new and desirable. Dresses for every occasion: Party, Street, Afternoon, Evening, Dinner and Theatre wear. There are cloth dresses, some fur trimmed, Silks, Satins, Velvets, Taffetas, Laces and Crepes. Take advantage of these low prices!

$10 19.75 24.75
FORMERLY TO $65



Sacrifice of FUR TRIMMED COATS

All the finest Instrous materials are here, Geronas, Marvellas, Fashionas, Velverettes; are extravagantly trimmed with Fox, Squirrel, Beaver, Wolf, Lynx, and Caracul. Wonderful bargains!

16.75 29.75 39.75
FORMERLY TO $85

SAMPLE CLOAK & SUIT SHOP
4th Fl. 36 So. STATE ST.
N. AMERICAN BLDG.

U'nette PlayerGrand



U'nette—
The "You in It" Player Grand

It plays automatically, with beautiful tone-shading. "Reproduces" the music of famous pianists. But the U'nette also allows you to get into the music yourself. It isn't just a piano to be listened to.

Alone among Reproducing Grands, the Tone-shading U'nette is specially equipped, and specially built, for personal playing in addition to automatic playing.

On the U'nette the music roll is in its natural position (not in a drawer), therefore easily read. There is plenty of knee-room under the keybed; comfortable for pianist or player-pianist. The player-pianist sits close to the piano, and may use the lyre pedals. Then there is a wonderful copyrighted system of Tone Buttons—called the "You-in-It System"—that gives you control of all the effects used by the electric "reproducing" mechanism itself; so, when you want to, the motor does the work and you put in the expression.

The U'nette also is made as a footpower Grand, for the "player fan" who prefers pedals. Plays any make of music roll. All models are the "honeymoon flat" size. Handsome brown mahogany or walnut. And the "Alpha Kappa" model U'nette

costs no more than a good Upright player

Terms arranged. Used pianos accepted at market value.

Mail the coupon, or 'phone Seeley 7730.
THOMPSON-U'NETTE PIANO CO.
2832 W. Lake St. :: Chicago
Please send catalogs and full particulars.
Name .....
Address .....

Factory show room open evenings by appointment.

BISHOP TO FORCE RECTOR TO FACE HERESY CHARGE

Texan Writes New York Clergy of Decision.

New York, Dec. 31.—The Rev. Lee W. Heaton of Fort Worth, a central figure in the controversy raging in the Episcopal church between modernists and fundamentalists, today advised friends that Bishop Moore of Dallas had rejected advice reported to have been offered by Bishop Manning of New York and was sticking to his intention of bringing the Fort Worth rector to trial on charges of heresy.

Writes to Dr. Tyson.

In a letter to the Rev. Dr. Stuart L. Tyson, vice president of the Modern Churchmen's union, which rallied to Mr. Heaton's defense, the Texan said: "It was one month ago that the standing committee presented me for trial. I am told that Bishop Moore has not abandoned his original intention and also that he has rejected the advice of Bishop Manning."

Despite this letter Dr. Tyson said he did not believe there would be any trial. He added that the force of public opinion was too strongly against it.

Deplores Modernist Church.

Dr. Tyson deplored the suggestion of the Rev. Dr. Percy Stickney Grant of the Church of the Ascension and others that the modernists of all Protestant denominations band together in a new church.

"I would deprecate a split in the church and the merging of the modernists into one great church, leaving the fundamentalists to band together," he said. "The modernist has not started the quarrel and is merely defending his own position as a loyal son of the church."

Suicide Is Verdict of Girl Dead in Police Flat

Miss Kitty Safranski, 19 years old, of 2116 Potomac avenue, found shot to death in the apartment of Patrolman R. William Ward in Detroit last Saturday morning, ended her own life because of despondency the Detroit police decided yesterday. The girl's brother Casimir told the police she had been moody and restless and had left her home here after quarreling with her step-father. Her actions after arriving in Detroit had been queer, hotel employes there said.

Girl Held After Story of Holdup in Evanston

The Evanston police held 17 year old Helen Clauss for the juvenile authorities last night after she had told several conflicting stories of being held up in Wilmette early yesterday morning while riding in a taxicab with Benjamin Roman of 3126 Pershing road. Roman was beaten by four armed men and the girl claims she was then kidnaped. The police believe that the four men were jealous admirers of Miss Clauss.

Did you receive a money gift for Christmas?

Thousands of people did, and they are turning over in their minds how best to perpetuate the gracious sentiment of the giver.

If you are among the fortunate ones, may we ask, have you considered

ORIENTAL RUGS

No matter what the amount of the gift may be—from $10 up—you can choose from our immense stocks an Oriental Rug that will be a source of pride and joy indefinitely.

If you are among the fortunate who already possess Oriental Rugs, why not add to those you have? And if not, begin now, and add to your collection as your circumstances will permit.

The remarkably low prices now in effect present an opportunity seldom available.

Nahigian Brothers, Inc.
Direct Importers
Established 1890
28 and 30 South Wabash Avenue
CONSTANTINOPLE • CHICAGO SULTANABAD

L. FRIEDMAN

January Fur Sale

In order not to carry over a single Fur Garment, actual cost has been totally disregarded. Fur Coats and Wraps of the highest type—beautiful Broadtails trimmed in Chinchilla or Sable; Beige Caracul Coats and Wraps, Baron Duki Coats and Wraps, and Ermines at prices that may never be duplicated in Fur History. A value-demonstration that means more Quality, more Style and more Economy for you. Read below:



Natural Eastern Mink Coat, superior quality, ultra-fashionable style. Was $3375. Now $2250. Saving of $1125.

Exceptional Values!

Imported Broadtail Coat, trimmed with luxurious Chinchilla Collar, Chiffon Velvet Lining. Formerly $2065, now **$1375**

Imported Baby Broadtail Coat with Natural Hudson Bay Sable Collar and Cuffs, made from first choice, carefully graded skins. Saving of $1000.00. Formerly $3000, now **$2000**

Imported Broadtail Coat, trimmed with luxurious Chinchilla Collar, made from the finest Baby Broadtails. This Coat typifies the highest standard of Quality and Style. Formerly $2550, now **$1700**

Black Caracul Coat, trimmed with White Fox Collar and Cuffs; length 50 inches. Formerly $1350, now **$900**

Baron Duki Coat, trimmed with Cocoa Fox Collar. A straight line Coat, length 50 ins.; designed exquisitely. Formerly $935, now **$625**

Beige Caracul Wrap with Yukon Fox Collar and Paneling. A most unusual style, a saving of $500. Formerly $1500, now **$1000**

Beige Caracul Cape, trimmed with Monkey Fur. A Cape of unusual elegance, made of the finest Caracul, a saving of $500. Formerly $1500, now **$1000**

Imported Black Caracul Coat, trimmed with Blended Sable Collar. A double flounce is a noticeable feature of this wrap. Formerly $2250, now **$1500**

Beige Caracul Coat, trimmed with luxurious Beige Fox Collar, Cuffs and Border. A most elaborate original model of the finest quality skins. Beautifully lined. Formerly $1800, now **$1200**

Cocoa Ermine Cape, trimmed with Blended Baum Marten Collar; a loose, graceful Cape. Lined with imported crepe lining. A saving of $355. Formerly $1050, now **$695**

Hudson Seal Coats, Viatka Squirrel Collar and Cuffs. Lengths 45, 48, 50. Values $310 to $735. Price **$207** to **$488**

Immense selection in popular priced Hudson Seal Coats, Caraculs, Squirrels, Moles, Persians and Muskrats at unheard-of reductions.



Coat of high grade Hudson Seal, trimmed with Monkey Fur, Chin collar. A saving of $240. Was $715, now $475.

L. FRIEDMAN
310-312 E. 47th STREET
AT THE "L" STATION
BETWEEN MICHIGAN AVENUE AND GRAND BOULEVARD

Open Tuesday, Thursday & Saturday Evenings

Nothing Reserved Everything Underpriced

W. H. BARTLETT CO.

206-212 State Street—South Near Adams St.

Sale Starts Tomorrow (Wednesday), 8 A. M.

Drastic January Clearance

COATS

$24.85

Values to $85



Women's and Misses' Sizes up to 52 Stout

Over 3,000 Coats to Select From

8 A. M. Until 12 Noon

375 Women's and Misses' Warm, Stylish Cloth and Fur-fabric Coats, many fur trimmed, all new models, long and medium lengths. Were priced at $35 to $50. Placed on sale tomorrow—4 hours only—at..... **$19.85**

Every Winter Coat on Our Great Third Floor Drastically Reduced for Tomorrow's Selling—Savings More Than ½

Great Fur-fabric Coats of **Kerami, Lapinex, Caracul, Kit-mole, Broadtail, Bay Seal, Baffin Seal;** marvelous **Cloth Coats of Ormandales, Brytonia, Marveleau, Bolivia, etc.;** gorgeous collars and cuffs of fine furs—**Fox, Squirrel, Caracul, Beaver, Nutria, Moufflon, Skunk, etc.** All new models, long lengths, wrappy, dolman, flare, tube, etc.; wide flare or new "barrel" sleeves. The choicest 1924 Coat models at amazingly reduced prices, effective tomorrow.

Choice of Women's and Misses' Coats—Values to $85

Fur trimmed Women's and Misses' Winter Coats, fur-fabric and cloth, rich blacks, taupe, browns, beige, etc. Regular $50, $55, $60, $65, $75 and $85 values, on sale Wednesday, tomorrow—starting 8 A. M.—at $24.85

Women's and Misses' Coats

Of rich Fur fabrics and deep pile cloth, with costly Fur trimming. **Values to $95;** on sale tomorrow at **$29.85**

Women's and Misses' Coats

Of Gerona, Marvella, Fashona, Kerami, Salts Seal, with finest Furs; **values to $125;** on sale tomorrow at **$39.85**

Drastic* FUR-COAT *Clearance



Buy that Fur Coat tomorrow. We do not remember, in all our experience, when Fur Coats like these were ever offered at a price like this. Every Fur Coat in our Fur Section has been radically cut in price—**you save 30% to 65%**—and the selections and sizes are complete. Take our honest advice—do not delay another day—buy that Fur Coat tomorrow!

Over 200 choicest Fur Coat models, originally made to retail up to $275. All new styles, long lengths, medium lengths, Johnnie Coats, Jacquettes, Dolmans, Capes, etc. Select from any of these furs:

Northern Seal	Jap-Mink	French Seal	Sealine
Hudson Seal	Bay Seal	Muskrat	Opossum
Marmink	Persian Paw	Caracul,	etc., etc., etc

$87.50 Values to $275

Every Fur Coat, Cape or Jacquette made of select Skins, the greatest Fur Coat values we've ever given, choice at..... **$87.50**

Fur Coats and Jacquettes

Of Hudson Seal, Northern Seal, Bay Seal, Summer Ermine, Persian Paw, Marmink, etc. **Were priced at $100, $150, $175.** One rack of about fifty garments in all will be closed out tomorrow (Wednesday), starting at 8 A. M.—choice at only **$47.50**

The Tribune Sports Staff wishes you...

JAP STAR TRIES HIS TRICKS ON LEWIS TONIGHT

Yave Myaki and Ed Strangler Lewis will initiate wrestling fans into the mysteries of jiu jitsu tonight at the Coliseum. They are slated to go to a finish in a mixed match two out of three falls with the heavyweight mat championship at stake.

A flip of the coin by the referee at the ringside will decide how the match will be staged. Each is hoping that fortune will favor him in the opening round, for that session may decide the matter.

Should the Jap be lucky and Lewis be forced to wear the jackets for the first session, the punishment meted out to him may be so distressing as to leave him unfit to even up matters in the second round, when his own style of milling will be on the program.

Headlock Big Factor.

On the other hand, if the Strangler wins the toss it seems certain it will be curtains for the Jap, for the old headlock may make a wreck of him, even though the oriental grappler boasts of a marvelous head and throat development.

Both men are confident, the Jap particularly appearing not the least bit flustered. He has an idea that the title already is his. There appears to be no question that Lewis is in for a busy evening.

The Stahislaus Zbyszko-Joe Zickman match, in all probability, will prove a sensation. The Pole is a steady, slow, and sure plodding wrestler while the Bohemian "ringer" is speedy, clever, and game to the point of carelessness. Both tip the beam at near the same weight, with the "ringer" having a slight advantage in height and reach.

In the main preliminary Mike Romano will meet Jack Sampson, while Freddy Meyers, Ghetto star, will mix it with Big Bill Beth. Win, lose, or draw, Romano will clash with Stan Zbyszko on Friday night at the Star and Garter.

Krone Completes Card.

With the signing yesterday of Pourlaf La Marca and Young Calza, Italian welterweights, to meet in the opening match, Promoter "Doc" Krone completed the card for the wrestling show at the Ashland Auditorium Thursday night, when Johnny Meyers, world's middleweight champion, will give Joe Parelli, Italian champion, another crack at his title. One of the best programs of the season is in store for the fans, four matches being scheduled.

Close followers of the sport are picking Parelli as a 5 to 4 favorite to topple Meyers' crown. The "little Wop" has been showing unusual class in training.

Two other matches on the card, which bring together four of the best grapplers in the country, are coming in for unusual interest. In one, Hugh Nichols of Cedar Rapids, "Farmer" Burns' latest Iowa sensation, will go into his fourth professional match against John Klonis of Boston, well known to local followers of the sport. The result of their bout may determine which will be given the next crack at the championship.

SPALLA SAILS TO FEEL FIRPO FIST

MILAN, Italy, Dec. 31.—Erminie Spalla, Italian heavyweight champion, is sailing for Buenos Aires, having signed an agreement to meet the South American champion, Luis Firpo. Spalla left last Thursday. His departure was without any ceremony. The heavyweight had one or two engagements for fights in Italy, but cancelled them.

EVADES U. S. CONTRACT.

Newark, N. J., Dec. 31.—"Babe" Cuben of this city, who, with Nick Kline, holds the American contract for the services of Erminio Spalla, tonight said:

"Kline and I signed Spalla with Tex Rickard to meet Gene Tunney in New York on Feb. 1. Immediately after arranging for the fight we cabled Spalla and two days later, Dec. 22, we received his acceptance of the contract. His cable read: 'Accepted; wire $500. Leaving tonight on Centre Verde.'

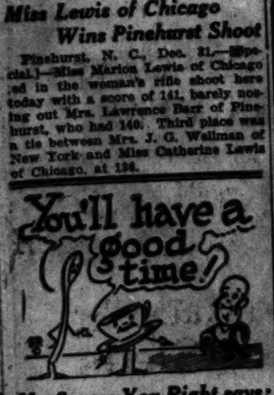
"Kline cabled him the $500."

WILLS SIGNS TO MEET MADDEN

Newark, N. J., Dec. 31.—Harry Wills, Negro heavyweight champion and challenger of Jack Dempsey, has been matched for a twelve round bout with Bartley Madden, at First Regiment armory on Jan. 28, it was announced today.

Miss Lewis of Chicago Wins Pinehurst Shoot

Pinehurst, N. C., Dec. 31.—[Special.]—Miss Marion Lewis of Chicago led in the woman's rifle shoot here today with a score of 141, barely nosing out Mrs. Lawrence Barr of Pinehurst, who had 140. Third place was a tie between Mrs. J. G. Wallman of New York and Miss Catherine Lewis of Chicago, at 138.



Mr. Serves-You-Right says:

"You can always have a good time when the food is properly served. That's about right. We buy choice foods and prepare them with a cooking knowledge that makes you feel that you've come to the right place.

Spaghetti—Ravioli—Steaks—Chops

COLOSIMO'S RESTAURANT

"It's a Treat to Eat at Colosimo's"

Wabash Avenue at 22nd Street
Calumet 1397

Table d'hote Dinner, 6 to 9 P. M., $1.25
A la Carte Service at All Times

Public Dancing Refined Cabaret

NOTE: The name of a RAINBOW stops here. Don't confuse this food and entertainment here.

MOON MULLINS—HAPPY NEW YEAR!



MULDOON'S CAREER ENDED AS ATHLETIC BOSS IN NEW YORK

NEW YORK, Dec. 31.—"Good-by; I'm not coming back."

That was the farewell of William Muldoon, late czar of boxing and wrestling in the state of New York, as he crushed his hat down over his ears and made his way out of the offices of the state athletic commission at the conclusion of today's meeting.

Members of the commission would not say whether Muldoon had resigned or had decided to decline reappointment. At any rate, his old appointment had expired and he said he was not returning.

Muldoon steps out of office leaving a strange record. His honesty never was questioned in his long and absolute administration of authority over the boxing business involving millions of dollars, yet he constantly was in quarrels with various elements of the boxing trade, including some individuals generally regarded as being no less honest than himself.

The general belief of the boxing trade as Muldoon leaves office appears to be that, whatever his faults may have been, he was on the whole a beneficent force in the business.

John Vanderbosch of Schenectady resigned as deputy commissioner at today's meeting. No hint was given as to successors to Vanderbosch or Muldoon. The former resigned to accept the post of superintendent of buildings in Schenectady. The commission disciplined two boxers, revoking the license of Frankie Murray of Philadelphia and suspending Billy Brown of New York for ninety days, both for improper conduct. The term of Frank Dwyer of Geneva, another commissioner, expired today also.

29 YEAR OLD SAND LOT STAR LANDED BY SOX

Otto Traeger, a member of the Cincinnati fire department, yesterday was announced as signed by the Chicago White Sox, on recommendation of Heinie Groh, New York third baseman. The recruit, who is an infielder playing mostly at third base, never had any experience in organized baseball but made an impressive record with independents. Traeger was in the war and played against Grover Alexander of the Cubs in France. He is 29 years old and married.

TRAMBITAS, KARR IN CLASH AT E. CHICAGO

Alex Trambitas, the Portland welterweight and one of Jack Dempsey's chief sparring partners, and Johnny Karr, the hard hitting Cleveland fighter, are to trade punches in the main event at the East Chicago auditorium tonight. They are to box ten rounds at 150 pounds, weighing in at the Indiana town at 3 p. m. this afternoon. Both report themselves fit and under weight.

Karr holds decisions over Jock Malone and Morris Schlaifer and other leading welters in the game.

Rock Smith of Battle Creek, Mich., will meet Patsy Rocco of East Chicago in the ten round semi-final. An eight round bout between Shuffle Callahan and Harry Mueller, lightweights, a six and a four round event complete the card.

The two preliminaries to the three ten round bouts at the Island A. A. on Friday night, in which Mike Dundee and Stanley McBride, featherweights, meet in the feature event, will be six round bouts. Frank Effenberger and Johnny Murphy, 148 pounders, and Jimmy Young and Tony Sanders, lightweights, are paired.

Billie Kane, manager of Tom Gibbons, is in town for a short visit. Kane expects to go to New York the latter part of the week, where Sammy Mandell, the Rockford junior lightweight, is booked to box Jack Bernstein, former junior lightweight, ten rounds at Madison Square Garden, Jan. 11. Kane holds a half interest in the Rockford lad.

Woods and Waters by BOB BECKER

NEW YEAR'S DAY AND THE OUTDOORSMAN.

WELL, well, here is the day when old Father Time slips us a new deck and then sits back to see what kind of hands we are going to deal ourselves. There's bound to be a lot of luck in the proceedings (especially in the hands that the fishermen are going to play), but in the long run this new year is going to be largely what we make it.

What a wonderful year 1924 can be for outdoorsmen if all of us work to get that public shooting ground-game refuge bill passed in congress, and make our representatives see the light so that the Mississippi river lowlands are converted into a refuge!

There are two fine promises for 1924—things that all of us should want to happen. This much is certain: We don't get things in this world unless we work for them. Outdoor matters are no exception to this rule, so all of us must work for these two projects.

The public shooting ground-game refuge bill was killed by the last congress. The fellow who did all the dirty work in connection with this bill is (happily) "retired." This year it ought to pass, and it will if all of us write to Washington that we want it. The same goes for that Mississippi river land proposition. Senator Medill McCormick already has introduced a resolution providing for the making of a refuge of that wonderful bottomland country along the Mississippi. But it's going to take a lot of hard work to get it over.

We ought to back it, as the project will mean more fish and game for everybody.

The Izaak Walton League of America, which is making a brave and furious fight for outdoor America and the sportsmen, so that fish and game will get a better deal in the future, is behind both of these projects.

Write your congressman that you want him to support these two measures when the time comes. If a few million sportsmen would each spend a 2 cent stamp in this way they could wake up Washington and get what they want.

Jan. 1 is a day for reflection as well as for anticipation. It's nice to think over the good times that 1923 gave us when we were on some sweet little stream or lake in the north woods, or striding along a wooded trail with the big trees standing like sentinels along the path.

This year undoubtedly will be a bigger one than 1923, as far as the outdoor sports are concerned. More people than ever are hitting the trails to camp sites and fishing spots. The automobile campers are increasing as each season goes by. Larger numbers of men and women are getting acquainted with the outdoors, and are better for it.

And now it's time to plan for the 1924 fishing and camping trips. Come on, you 1924! May your camp fires be cheery and your fishing be snappy! Happy New Year!

COLORED SUB FOR SIKI'S OPPONENT

Grand Rapids, Mich., Dec. 31.—Battling Siki, denied permission to meet Joe Lohman, Toledo heavyweight, in a bout here tomorrow, probably will appear on the card with a colored opponent, it was announced today. Cancellation of the proposed mixed bout was ordered by the state boxing commissioner Saturday. Joe White of New York has been signed to meet Lohman in place of Siki.

Rockford Gunners Today Will Stage Big Wolf Hunt

Rockford, Ill., Dec. 31.—[Special.]—Rockford hunters have called a wolf hunt for tomorrow in Cherry Valley township. Eight dogs will be in the field, and the hunters will use shotguns and shells loaded with buckshot. Rifles are barred. Wolves have been creating havoc among poultry and sheep in that locality.

SIX MORE RIDERS SIGN TO RIDE IN 6 DAY RACE

Six more good riders were signed up last night by Manager Paddy Harmon for the six day bike racing which starts at the Coliseum on Saturday night. They are Dave Lands of Irvington, N. J., Fred Hill of Boston, Harry Kaiser of New York, Maurits Declerck, Chicago Belgian, Fred Taylor of Newark, Anthony Beckman of Secaucus, N. J., and Willie Coburn of St. Louis.

Lands, it was announced, will be teamed with Sammy Gastman. Taylor broke an arm in the race here last spring just at a time when it looked like he was going to finish well up in front.

There will be a strong field of amateurs in the one hour team race Saturday night, run under the same rules which govern the last hour of a six day bike race.

ELECTRICS MAKE PACE IN RACE FOR PIN LEAD

Western Electric Company Specialty and the Archer team of the Chicago Surface lines are the leading teams in the bowling tournament of the Central Manufacturers' Bowling association being conducted at Petersen's, according to official figures for the first week issued yesterday. The Western Electric team has the edge, 2,890 to 2,845. Pagel and McKeown hold the lead in the doubles with 1,263, Nessinger and Koeller being second with 1,226. T. Kowitz tops the individual lists with 702, while A. McKeown heads all events with 1,866.

YOUNG STRIBLING IN REAL ACID TEST TODAY

New York, Dec. 31.—The New Year in Metropolitan fistic circles will be ushered in tomorrow with an unusual array of attractions, headed by a twelve round match at Newark, in which Young Stribling, Georgia schoolboy, will battle Dave Rosenberg, Brooklyn middleweight.

Youth Faces Acid Test.

Stribling gained fame last October by holding McTigue, the world's light heavyweight champion, to a draw in the South, but Rosenberg probably will give the youngster an even stiffer test than McTigue.

The 19 year old southern boy has had some aid from Jack Dempsey, who has reserved ringside seats for tomorrow's bout. The fighters have agreed to make 166 pounds.

Other Bouts on Card.

Two other promising fight cards are on the holiday program. Kid Williams of Baltimore, former bantam champion who is attempting a comeback, will battle Midget Smith at a local club, while on another card, Bud Taylor, Chicago bantamweight, is pitted against Sammy Nable of New York.

TOEMMELL'S 680 PUTS HIM 2D IN AURORA BOWLING

Aurora, Ill., Dec. 31.—[Special.]—Al Toemmell, of Chicago, rolled into second place in the Interstate tournament here today with 680, falling 24 pins short of the record score 704, hung up by Hank Marino, also of Chicago several weeks ago. Other leaders were not disturbed. Today's best scores:

FIVE MEN.

Chattaqua Fritzl Schultz, Chicago [2,814]				
A. Small..182 224 210	7. Sicka...222 167 199			
P. Wson..191 166 177	8. Mo'ka..211 200 177			
B. Klee...221 150 205	7. Wolf...159 178 181			
M. K'n..203 174 164	7. Jech...175 202 196			
H. Drew..181 210 174	7. Puck...171 165 231			
Totals..968 924 922	Totals..937 906 983			
Birk Cola Pioneers, Chicago [2,2301].				

TWO MEN.

H. Kanze.....	181	226	203	
F. Whitehead.....	159	195	207—1,180	
C. Wallace.....	146	202	264	
A. Zikoris, Washington	169	207	194—1,170	
A. Albrecht.....	202	216	183	
T. Saur, Downers Gr.	171	180	214—1,159	
A. Jaeger.....	211	198	174	
A. Beck, Chicago.....	213	147	205—1,159	
SINGLES.				
A. Toemmell, Chicago	232	214	244—	690
C. Wilson, Chicago	213	216	208—	637
W. Smith, Lyons	174	256	208—	638
H. Manus, Chicago	190	233	203—	626

In Motordom by J. L. JENKINS

FOLLOWERS of the balsam trails will find a delectable new highway completed for them next season from the Illinois-Wisconsin line north of Chicago straight north to Iron Mountain, Mich., according to announcement made yesterday by A. R. Hirst, Wisconsin highway superintendent. The road is Wisconsin trunk line 57, which connects at the line with the famous Telegraph road out of Chicago. It runs north parallel to Sheridan road through Milwaukee, terminating at Niagara, Wis. The Michigan trunk line system in the northern peninsula carries the improvement north. Work early this spring is expected to close the pavement gaps both north and south of the Illinois-Wisconsin line.

How Uncle Sam developed the Shenandoah, the great navy airship, which recently cruised through the middle west and is destined to play a heroic part in the aerial dash for the north pole, will be told in detail Jan. 22 when the Society of Automotive Engineers assembles for its annual meeting in Detroit. Starr Truscott, one of the navy's leading aeronautical engineers, will reveal the complete story of its designing and building and the unprecedented engineering problems overcome.

Connecticut said farewell to its three ancient highway toll bridges yesterday. The state removed the toll system from the spans which have been levying toll since the first roads were built.

Why not resolve to carry a note book during 1924, jot down the license numbers of all traffic violators you see, and turn the reports in to the mayor's safety commission in the city hall?

PERCY COLLINS TOPS AMATEUR BALKLINE RANKS

New York, Dec. 31.—Percy N. Collins of Illinois A. C., Chicago, heads the class A balk line billiard players in the annual ranking announced today by Julian Rice, chairman of the ranking committee of the National Association of Amateur Billiard Players. Charles P. Mathews of New York heads the Class B list, and Frank Gray of Brooklyn the Class C group. The Class A ranking follows:

1, Percy N. Collins, Chicago; 2, Francis S. Appleby, New York; 3, John A. Clinton Jr., Pittsburgh; 4, Edgar Appleby, New York; 5, T. Henry Clarkson, New York; 6, Emil A. Reasor, Youngstown, O.; 7, Dr. Richard M. Roscoe, Baltimore; 8, Edward W. Gardner, Mont Clair, N. J.; 9, Jacob Klingre, New York; 10, Robert M. Lord, Chicago; 11, Julian Rice, New York; 13, Dr. L. L. Mial, Morristown, N. J.

AUGIE WILLING TO MEET HOPPE AT 3 CUSHION

BY JOE DAVIS.

Word from New York that Willie Hoppe, the international balkline champion, is to hurl a defi at the winner of the national championship Three Cushion league, will not cause any of the leading angle experts to duck for cover.

Several of them have been anxious to meet Hoppe, and at various times have made definite challenges, all of which came to naught.

Among those anxious to cross cues with the champion is Augie Kleckhefer, the local southpaw and former three cushion champion.

Willing to Play.

Augie said yesterday that irrespective of the outcome of the Three Cushion league championship he is willing to meet Hoppe in a three cushion match for a reasonable stake and a division of the gate, which could be winner take all if Hoppe so desired.

Under their contracts with the league the players cannot engage in special matches without the consent of the league. The players in the league also might object to an outsider having a chance to win the championship by getting priority in the matter of challenging the winner.

All Seek Matches.

If it were left to the player who wins the league championship there is no doubt the winner, whether it be Cannefax, Layton, Reiselt, Ellis, Coputos, Kleckhefer, or Denton, will be willing to tackle Hoppe.

*

A tour of Europe and America is being planned for Champion Willie Hoppe and ex-Champion Jacob Schaefer, the two taking part in exhibition games in the great cities of the world. Their exhibitions will be so planned that they will interfere in no way with their games for the regular 18.2 balkline billiard championship.

MISKE WEAKER, VERY CRITICAL, DOCTORS SAY

Minneapolis, Minn., Dec. 31.—Physicians attending Billy Miske, heavyweight boxer, who is ill in a local hospital, stated that he was "very weak" early this evening. Miske is suffering from Bright's disease.

This afternoon Miske's condition was described as "weaker—very critical." Death may be expected at any time.

The physicians have kept Miske strapped up in bed, declaring that to permit him to lie down would be fatal.

LOCAL BASKET SCORES.

Ames, 14; Emerson "Y," 1.

For Itching Torture

Use Antiseptic Liquid Zemo

There is one remedy that seldom fails to stop itching torture and relieve skin irritation, and that makes the skin soft, clear and healthy.

Any druggist can supply you with Zemo, which generally overcomes skin diseases, Eczema, Itch, Pimples, Rashes, Blackheads, in most cases give way to Zemo. Frequently, minor blemishes disappear overnight. Itching usually stops instantly. Zemo is a safe, antiseptic liquid, clean, easy to use and dependable. If costs only 25c; an extra large bottle, $1.00. It is positively safe for tender, sensitive skins. Zemo Soap, 25c—Zemo Ointment, 50c.

zemo
FOR SKIN IRRITATIONS

Both Teams Dr

Both elevens completed today. Coach Bob Folw middies in the Rose bowl and drilled them for two h my defensive formation offense came in for a deal Trick plays evolved espec game were executed. A the Navy coach said his m He is undecided whether Shapley or Barchet at fu may make a last minute of his half backs.

The Washington squad, ing outfit, rolled into Los morning and received a come. The players were waiting automobiles. A prepared for their fi

Coach Enoch Bagshaw tempt scrimmage drill. T given final instructions of offensive and defensive ing was overlooked by th whose team was runnerup cific coast title. As the up, it has a great line should at least hold its Navy and may outplay are big and fast, and th is of the driving type.

Regulars May Be

There is a strong po two of Washington's regu start the game, and if may last only a short time reau, the big full back, from boils on his knee Sherman, the regular has a severe ankle bruise these two injured warrio is in excellent condition.

Indications are that it tught game, with both oying a line attack, onally by open play. Pu important factor and el, the huskies have a wide from being a consi el is a reliable place k The Navy, however, s versatile attack. Coac ill fortified with back Either coach will be su any kind of a score.

NAVY.		WA
Rg.....	Brown	Daniels
R.T.....	Walker	Kuhn
R.E.....	Lauvensky	Bryan
C.....	Mathews	Waldin
L.G.....	Carney	Bellman
L.T.....	Clyde	Petrie
L.E.....	Taylor	Cole
Q.....	McKee	Sherman
R.H.....	Cullen	Wilson
F.B.....	Devens	Gelf
L.H.....	Shapley, Barchet	Pearson

Referee—Varnell [Chicago]. Umpire—Cornell [Swarthmore]. Field judge—Bell [Pennsylvania]. Head linesman—Reed [Oregon].

U. S. SKATE END WORK

Newburgh, N. Y., D skating stars who will s to represent the United Olympic games will ma all showing here tom Middle Atlantic champio final of them will compete Hahn Memorial trophy.

Miller Hagen Gu Turkey; Kills

Fort Myers, Fla., Dec James, former national g who has been visiting her at the Fort Myers golf a party of friends ing trip for wild tur ing a four foot wil to Fort Myers wi

RESOLVED

To work hard and intelligently. To perform my duties better than ever before. To be cheerful. To be fair. To develop greater courage and self-reliance. To exercise initiative and resourcefulness. To seek quality and value rather than mere price in the purchases I make. In justice to myself to take a demonstration in a new Studebaker before buying an automobile. In everything I undertake, to think of the future and not only of today. To guard my health by spending as much time as possible in the open air and by paying proper attention to diet. These things I will do in 1924.

JANUARY PRICES

Suit and Extra Trousers
$45, $55, $65
and Upwards

MEDIUM-Weight Fabrics—suitable for Year-Round Wear—also beautiful Spring Goods for those going South or to California—as well as Heavy-Weight Materials—at these ADVANTAGEOUS Prices.

Overcoats, Too, Ready to Wear and to Order—at Bottom Prices

NICOLL The Tailor
WM. JERREMS' SONS
Clark and Adams Streets

a Happy and Prosperous New Year

55,000 TO SEE MIDDIES TACKLE HUSKIES TODAY

CAPTAIN STEPS OUT

PASADENA, Cal., Dec. 31.—[Special.]—A case of self-sacrifice in intercollegiate athletics was shown here today when it became known that Wayne Hall, captain of the University of Washington football team, which meets the Navy tomorrow, has taken himself out of the starting line.

Hall has informed Coach Bagshaw that other candidates for the end positions will play better football, and that Washington will have a better chance to win with stronger players in the flank positions.

BY WALTER ECKERSALL.

Pasadena, Cal., Dec. 31.—[Special.]—Football teams representing the naval academy at Annapolis and the University of Washington will be called upon to uphold the caliber of game as played along the Atlantic and Pacific coasts tomorrow when they meet in the annual east versus west struggle, athletic feature of the Tournament of Roses carnival.

The contest will be played in the Pasadena Rose bowl and present plans call for the start at 2 o'clock (4 p. m. Chicago time). A drizzle of rain was falling tonight and the field may be heavy.

Never before has such a colorful struggle been planned for this city. Over 10,000 sailors from the Pacific fleet will be crowded on one side of the field, admirals from three districts will grace the game, while every officer who can be spared from the battleships will be on hand.

55,000 to See Game.

When the rivals take their positions on the field for the kickoff a squad of marines will march to one end of the field behind the Pacific fleet band of 300 pieces. As the band plays "The Star Spangled Banner" the marines will raise an American flag to the top of the pole, while the expected crowd of 55,000 will bare heads.

Then the fun will start. The gobs have been rehearsing Annapolis songs and cheers aboard their respective ships for the past month, while none other than Lieut. Jack Kennedy of the U. S. S. Mississippi, well known to Chicagoans when he was connected with the Great Lakes Naval Training station, will lead one section of the cheering.

Washington is expected to be supported by its quota of admirers. About 100 came into Pasadena today with the team, while many more are expected in the morning from Seattle and other points. The streets today are crowded with visitors wearing the colors of the combating elevens.

Both Teams Drill.

Both elevens completed preparation today. Coach Bob Folwell had the middies in the Rose bowl at 1 o'clock and drilled them for two hours in dummy defensive formations, while the offense name in for a deal of polishing. Trick plays evolved especially for this game were executed. After practice the Navy coach said his men are ready. He is undecided whether he will start Shapley or Barchet at full back, and may make a last minute switch in one of his half backs.

The Washington squad, a grand looking outfit, rolled into Los Angeles this morning and received a rousing welcome. The players were hurried to waiting automobiles. A light lunch prepared for their final practice.

Coach Enoch Bagshaw did not attempt scrimmage drill. The men were given final instructions on every part of offensive and defensive play. Nothing was overlooked by the little coach whose team was runnerup for the Pacific coast title. As the team shapes up, it has a great line, one which should at least hold its own with the Navy and may outplay it. The ends are big and fast, and the back field is of the driving type.

Regulars May Be Out.

There is a strong possibility that two of Washington's regulars may not start the game, and if they do they may last only a short time. Elmer Tesreau, the big full back, is suffering from boils on his knees, while Les Sherman, the regular quarter back, has a severe ankle bruise. Aside from these two injured warriors, the squad is in excellent condition.

Indications are that it will be a hard fought game, with both elevens employing a line attack, varied occasionally by open play. Punting will be an important factor and in Leonard Tel, the huskies have a great kicker. Aside from being a consistent punter, Tel is a reliable place kicker.

The Navy, however, should unleash a versatile attack. Coach Folwell is well fortified with back field material. Either coach will be satisfied to win by any kind of a score. The lineup:

NAVY.		WASHINGTON.	
L. E.	Brown	Probels	L. E.
L. T.	Walker	Kuhn	L. T.
L. G.	Lorvensky	Bryan	L. G.
C.	Mathews	Walters	C.
R. G.	Carney	Bellman	R. G.
R. T.	Clyde	Petrie	R. T.
R. E.	Taylor	Cole	R. E.
Q. B.	McKee	Sherman, Abel	Q. B.
L. H.	Callen	Wilson	L. H.
R. H.	Devens	Ziel	R. H.
F. B.	Shapley, Barchet	Feerau, Beck	F. B.

Referee—Varnell [Chicago]. Umpire—Bowell [Swarthmore]. Field judge—Hollenback [Pennsylvania]. Head linesman—Hartley [Oregon].

U. S. SKATE STARS END WORK TODAY

Newburgh, N. Y., Dec. 31.—Six skating stars who will sail Wednesday to represent the United States in the winter games will make their farewell showing here tomorrow in the middle Atlantic championships. Several of them will compete for the Donovan Memorial trophy.

Keller Hagen Guns for Turkey; Kills a Panther

Fort Myers, Fla., Dec. 31.—Walter Hagen, former national golf champion, who has been visiting here and playing on the Fort Myers golf course, today left a party of friends started on a hunting trip for wild turkey, but after bagging a four foot wild panther returned to Fort Myers with the prize.

GASOLINE ALLEY—SOFT PEDAL, WALT!



SKATERS IN ACTION TODAY AT EDGEWATER RINK ON NORTH SIDE

SHARPEN up the blades, ice skaters. Manager Bill Eller of the Edgewater Beach outdoor rink announced last night that there would be plenty of skating at that rink, Sheridan road, near Bryn Mawr avenue, today.

Eller and his assistants worked in the snow and slush last night cleaning up and making ice, and prospects for a smooth, hard ice surface are bright for this morning.

Other Chicago rinks, in the playgrounds and parks are not quite ready, but if the weather continues cold there should be skating at all of the playgrounds and parks of the city within thirty-six or forty-eight hours. Work on the ponds, and flooding of them will be started today.

N. A. A. F. ASKS TO CUT AUTHORITY OF A. A. U.

Washington, D. C., Dec. 31.—A resolution favoring removal of all foreign control in the selection of athletes to represent the United States in Olympic games and the placing of full powers of selection in the hands of the American Olympic association was adopted by the National Amateur Athletic federation today in its annual convention. The federation also went on record as favoring selection of athletes by the contending institutions for all international contests other than the Olympian games without the necessity of outside certification.

The resolution was precipitated by discussion of the recent suspension of Charles Paddock by the Amateur Athletic union." At present the selection of athletes for the Olympian games is in charge of the A. A. U. and the American Olympic association, the A. A. U. being the American representative of the International Athletic federation.

The arrangement favored by the A. A. F. would enable the American Olympic association to make selections on its own initiative, as well as to sanction recommendations made to it. Under present rules the association has no power of initiative.

The federation voted to increase its executive council to twenty-one members, the nine new members to be women.

PREPARES APPLICATION

Pasadena, Cal., Dec. 31.—When Charles Paddock was informed at his home here that William C. Prout, president of the Amateur Athletic union, viewed his reinstatement in the A. A. U. as a matter of course, providing his application is accompanied by satisfactory explanations of his recent differences with that organization, he announced that his application would be forwarded to the committee on registration.

Charley said a review of the case by University of Southern California officials and Robert Weaver, a member of the committee on registration, would accompany the application.

DANCERS CROWD OUT BASKETBALL

Janesville, Wis., Dec. 31.—[Special.]—Basketball shoes, or dancing pumps—which shall glide across the gymnasium floor at Whitewater Normal school? That's the quandary that faces the athletic department, which was forced to cancel several cage games because dances caused confliction of dates.

BOYS' CHECKER MEET.

The second annual noon hour checker tournament for Western Electric boys under 18 years of age will start next Monday in the boys' recreation room at the Hawthorne works.

SCHOOLBOY ICE STAR ENTERS TRIB DERBY

Willard Taylor, one of Chicago's schoolboy ice stars, is out to win a pair of silver skates. Taylor yesterday entered the Junior Silver Skates Derby of THE TRIBUNE, to be held at Garfield park Jan. 20, through Director John A. Mock of Henry playground. It will be the second time that Willard has attempted to be among the winners in the annual TRIBUNE tournament.

In the races last year Taylor won his heat in the junior division in a handy fashion. But in the final race, unfortunately for him, a fellow racer fell right in front of Taylor, who was unable to save himself before he also spilled, thus losing his chance to finish with the leaders.

Star in Club Derbies.

Taylor has been a member of the Chicago school boy skating team for two years.

Director Mock of the Henry playground will have a number of other skaters to compete in the Derbies, as will other directors of the city and parks playgrounds. Many of the directors have posted lists in their playgrounds and the boys and girls enter their names on the sheets, which, when complete, will be checked by the playground officials and entered on THE TRIBUNE lists.

A number of entries for the two girls' races were received yesterday. Among the entrants were Anabelle Ackley of St. Catherine's High school and Alice McNally and Lillian Mensch of the Blackhawks in the junior race, while Winnie Jackson, Margaret Neill, and Katherine Lee, the star girl athlete of Welles Park, entered for the senior division.

Errors in Some Blanks.

Some errors have been noted in the entries received to date. A number of skaters have failed to keep within the age limit in marking out their classes.

The age limit for the girls' junior class is 16 years. Any girl who has reached her 16th birthday or will attain it by the day of the races, Jan. 20, must skate in the senior division. The age limit for junior boys is the same, and 18 years is the limit placed on the boys' intermediate class.

All skate entries should be mailed to Walter Eckersall, Sporting Department, CHICAGO TRIBUNE. No fee is necessary to race and all entry lists will be closed on Jan. 13.

SLEIPNER DERBY LATER

The cold wave that descended on Chicago yesterday failed to salvage the annual New Year's day skating tournament of the Sleipner A. C. scheduled to be held this afternoon in Humboldt park. Open water still marks the lagoon, and the events have been postponed until later in the season.

The new date for the Sleipner derby probably will be a Wednesday evening or Saturday afternoon.

Lists May Be Reopened.

Entries for the meet were closed on Christmas day, but the lists probably will be reopened when the new date for the races is set. The blanks and additional information about the tournament can be obtained at Sleipner headquarters at 3316 Beach avenue.

Officials of the Western Skating association have been driving for new members for the last two weeks. It is proposed to bring the membership of the organization over the 300 mark if possible. More than 100 members already signed the roster.

Ask Skaters to Register.

President Frank M. Kalteux announced that the association will also drive to register all skaters competing in sanctioned tournaments this year. All skaters over 18 years of age, both girls and boys, will be registered with the organization, and the registration committee, composed of Harry Berz, Harry Hahn, and Thos. A. Gross, is compiling lists of eligible skaters.

Registration can be made and additional information on registration obtained from Harry Berz, 1225 South Avers avenue, or Harry Hahn, 2945 Thomas street.

IN the WAKE of the NEWS

Happy New Year! May it be for all of you better than any previous year, both in accomplishments and in happiness and prosperity.

1924.

Ah, Twenty-four, we're glad you're here,
Hope springs afresh with each new year.
Open the book and you shall see
How we were treated by Twenty-three.
Here. Ah me! A tear-drop fell,
Of a nation's grief this page doth tell;
Earthquake, pestilence, hunger, fire—
Old Twenty-three seemed not to tire
Of things like these. One page is filled



With names of persons who were killed
By reckless drivers; heartaches,
Pain recorded. Further on, a train
Was left a wreck, through some mistake—
Again came heartache in its wake.

Ah, close the book—we'll start anew,
And, Twenty-four, we look to you
To show a cleaner record, when
Next New Year's day we look again.

Stay, Twenty-four, another thing—
A nation's leader you will bring;
All those we've had were noble, fine,
Please choose our next along that line.

Cacoethes Scribendi.

Turning Over New Leaf.

In these days of the Eighteenth amendment and reform epidemics, it is difficult to turn over a new leaf as in the days of old. The Wake, seeking to follow time-honored custom, took out the old book preparatory to turning over a new leaf. And what did we find? That practically all the interesting pages had been torn out. Therefore it looks as if we'd have to stay "as is."

Various Heights.

A lady came into our office to sell neckties, and only three days after Christmas.—Streak.

I received a check for Christmas and it has just been returned by the bank marked "N. S. F."—Ruth Ellen.

To go out with a medical student and have him count your pulse when he holds your hand.—Loretta Kathleen.

Our Sympathy Is Extended.

Dear Harvey: A drug store at Madison and La Salle advertises "Gold filled flasks" at $4.50 the copy. In preparation for New Year's eve, I fell for it. The darned thing was EMPTY but I can't get my dough back. Isn't that getting money under false pretenses?

S. H.

This Wake Is Conducted by Harvey T. Woodruff. Help! Help!

Lights That Are Lights.

The Wake congratulates the Rogers Park district commissioners for the character of lighting recently installed on Sheridan road from Devon to Howard. We don't know the make or the cost of upkeep, but these lights have made driving on this stretch, even at night, a pleasure.

Stock Market Note.

Dear Wake: I note on the Chicago stock exchange list U. S. Gypsum. From a preliminary estimate of his income taxes to be paid in March, father says it does. 12-Year Old.

New Year's Greetings.

Accept our New Year greetings, Harve,
May prosperity lead The Wake,
As across the miles which divide us,
We readers your pen hand would shake.

Emma M. K.

Henriette Department.

Dear Harve: This Henriette dame is the bunk. After weeks of trying, I finally got a date. No wonder she has frat pins. First thing she says is, "Have you a frat pin?" Next, "May I see it for a minute?" What can a fellow do? Have decided to go back to the old-fashioned kind. Nobody's Fool.

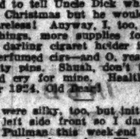
I tried to tell Uncle Dick what Santa left me for Christmas but he wouldn't print it. How careless! Anyway, I, too, received soft silky things, more supplies for my cellarette, a darling cigaret holder in maize and blue, perfumed cigs—and O, yes, a few more fraternity pins. Shush, don't tell Henriette or she'd cry for mine. Health and happiness for 1924. Old Pearl. Ann Arbor.

Nine, were silky, too, but initialed in pink on the left side front so I dare not shave in the Pullman this week-end and I must wear them for her sake. What to do?

Salsie from Peoria.

Worst Joke I Ever Heard.

A neighbor lady, evidently absent minded, left a note for the milkman, reading "One bottle of water." Next



morning when she picked up the bottle there was a note pinned to hers which read, "Add the chalk, lady, add the chalk."

L. B. R.

Do You Remember Way Back When:

The Drake drinking fountain stood between the county building and city hall on Washington street [1890]?—C. M. C.

SILVER SKATES DERBY

Please enter me in The Chicago Tribune Silver Skates Derby, to be held in Garfield park, Sunday, Jan. 20.

Name .....

Address .....

Club..... Age.....

☐ Men's senior
☐ Girls' senior
☐ Boys' intermediate
☐ Girls' junior
☐ Boys' junior

Place cross in square in front of race you care to enter.

Entries close on Jan. 13 with Walter Eckersall, Tribune Sporting Department.

BUCKEYES MAKE PLANS FOR A BIG RELAY CARNIVAL

Columbus, O., Dec. 31.—Indorsed by Ohio conference colleges and sanctioned by the Ohio State university athletic board, preliminary arrangements have been completed by local athletic officials for the inauguration of the Ohio relay games next spring.

The carnival will be held on the new cinder track in the Ohio stadium on April 19.

The meet here will not conflict with any other similar affair. The Drake meet is slated for April 12 and the annual Pennsylvania carnival for April 26.

Coach Who Put C. Rapids on Map Sought by Hamline

St. Paul, Minn., Dec. 31.—Leo Novak, athletic director at the Cedar Rapids, Ia., High school, has been offered the post of athletic director at Hamline university here, it was learned today.

WOMEN TO SELECT GOLF MEET DATES

At the next meeting of the executive committee of the board of directors of the Women's Western Golf association, to be held Jan. 10 in the assembly room of the Continental and Commercial National bank, dates for the major championships will be selected.

It has been customary to hold the event two years in succession on Chicago courses, but the game in other cities has grown to such an extent that they are entitled to consideration, and so it is possible this practice may be altered. Sooner or later it will be changed, or Chicago will be open to the same criticism as the east, which has monopolized the women's national championship to the extent of nineteen championships out of about twenty-five.

Seek Women's Western.

Three outside cities have made bids for the 1924 western tournament, these coming from the Hillcrest club of Kansas City, Dallas Country club, and White Bear Yacht club of Minnesota. Mrs. Farlin H. Ball, president of the W. W. G. A., last night said these clubs would receive careful consideration.

The directors at the coming meeting also will rule on the maximum handicap for the championship event. This was reduced from twenty-one to eighteen, and at the annual meeting a motion to reduce it to fourteen was referred to the directors.

Chicago Team Title.

The present method of holding the Chicago team championship also will be discussed, as that also was referred to the directors. The dominating strength of a few of the clubs made inequitable the system now in vogue, and so a return to the system in which teams of twelve players represented each section of the city, was proposed.

WAR FORGOTTEN AS SOCCER TEAMS PLAY IN FRANCE

PARIS, Dec. 31.—For the first time since the war an association football team representing a former enemy country was seen in action in Paris today, and was victorious.

The eleven, composed of Austrians and sporting the title "First Vienna," defeated a Dutch team, 5 goals to 0. The French team, the "Red Star," defeated another French team, the "Stade Francaise," 2 to 1. The attendance was very large.

Red Star meets the Viennese tomorrow, Stade playing the Dutch team.

GIRL SKATERS SCHEDULE MEET

The women's division of the Amateur Athletic federation will hold a closed ice skating tournament for girls at Garfield park on Jan. 26. All divisions of the federation are eligible. The entry lists will close on Jan. 19. Miss Kate A. Krauel is chairman of the committee in charge of the tournament and can be reached by telephone at Van Buren 4027 for additional information and filing of entries.

Gus Tebell Turns Down Iowa Coaching Post

Madison, Wis., Dec. 31.—Gus Tebell, captain of the Wisconsin basketball team last year and one of the Badgers' outstanding stars, will decline to accept an offer as assistant coach at University of Iowa, according to information received from here today. His action was on appeal of several prominent Wisconsin followers, he stated.

TribuneDecisions

Decisions of Tribune boxing representatives are:

At Atlantic City, N. J.—Joey Baker-Billy Pimpus ordered stopped by physician [11] after Pimpus injured knee in fall.

GRANDDAD OF DEAD GRID STAR TO BUILD CINCINNATI STADIUM

CINCINNATI, O., Dec. 31.—James N. Gamble, grandfather of James Gamble Nippert, University of Cincinnati student, who died as a result of an injury suffered during a football game on Thanksgiving day, has offered to provide funds for completion of the University of Cincinnati stadium.

The improvement will cost about $150,000 and will increase the seating capacity of the stadium to about 12,000, it is stated.

Immediately after the death of Nippert last week his parents, former Judge and Mrs. Alfred K. Nippert, announced they would construct a fraternity house for the Ohio Epsilon chapter of the Sigma Alpha Epsilon fraternity in memory of their son.

COLLEGE BASKET SCORES.

Hibbing college, 14; Proctor Y. M. C. A., 2.
Ohio State, 43; Yale, 30.

BUCKEYES DRAG OLD ELI CAGERS DOWN, 43 TO 30

Columbus, O., Dec. 31.—[Special.]—Ohio State won its fifth and last pre-Western conference basketball game here tonight by drubbing Yale's last season eastern champions, 43 to 30, before a record paid attendance of 4,000 fans.

Only once was Ohio in any danger, two minutes before the half ended, when Yale led, 14 to 15. The Buckeyes spurted and finished the half leading, 21 to 16. Coach Olsen's men played a five men defense with a skill which baffled Yale's much better floor team. The visitors' passing was executed expertly, but their shooting eyes were off. It was the fastest game in many respects ever seen on the local floor. Pite of Yale was the individual star.

OHIO STATE (43).				YALE (30).			
	G	F	P		G	F	P
Miner, rf	3	2	8	Pite, rf	3	3	9
Shaw, lf	0	0	0	Sulesma, lf	1	1	3
Cunningham, c	5	0	10	Barbieri, c	0	0	0
Cameron, rf	0	0	0	Hasson, rg	4	4	12
Seiffer, lg	0	0	0	Cannas, lg	0	0	0
Dempsey, rf	1	0	2	Hall, lg	0	0	0
Wilson, lf	2	0	4	Stevens, c	0	1	1
Hunter, c	0	0	0				
Devoe, lg	0	0	0				

Free throws missed—Cunningham, 2; Cameron, 2; Pite, 4; Hasson, 2; Sulesma, 2. Referee—Young. Umpire—Bechtel.

K. OF C. QUINTS CLASH TODAY

With the ending of the first round, Knights of Columbus Basketball league followers are destined to see some of the best games of the season this afternoon in the three sections. Twenty-four teams will clash.

On the north side De Sota and Marquette furnish the feature struggle. Marquette is undefeated leader of the procession, while De Soto recently seemed to recover from a bad slump and has been bumping off the strong teams. First place will be decided in the south section in the tussle of Auburn Park and Calumet, both undefeated. The Barry-Damen battle is the headliner in the west section. Today's schedule:

NORTH SECTION [Broadway armory]—De Soto vs. Marquette, O'Connor vs. Hibernian, Columbus vs. Hannepin, Setters vs. Lafayette.

SOUTH SECTION [Eighth Regiment armory]—Aquinas vs. McHale, Dowling vs. Loyola-Hyde Park, Perez vs. La Salle-Hubbard, Calumet vs. Auburn Park.

WEST SECTION [St. Ignatius gym]—Resurrection vs. Tonti, America vs. Hibernian, O'Connell vs. Carroll, Barry vs. Damen.

Established 1875 by E. J. Lehmann

THE FAIR

Service—Quality—Price

State, Adams and Dearborn Streets

Bobby McLean Champion Ice Skater

will give exhibitions at The Fair Daily: From Jan. 2 to Jan. 9



A WORLD of speed—astonishing tricks—a wonderfully developed body—and a perfect master on the ice—that's Bobby McLean.

Come in tomorrow and watch this wonderful ice skater in a most unusual exhibition of racing, jumping, fancy novelties, etc., on artificial ice.

Performances, 11:30 A. M., 12:30 P. M., 2:00 P. M., 4:00 P. M.

Be Sure to Attend!

Exhibition Will Be Held on Fourth Floor, Dearborn St. Side.

"BOBBY McLEAN" ICE SKATES

(combination shoes and skates)

For Men $15.00 For Women

These wonderful, well made skates are exact duplicates of those worn by Bobby McLean himself. Watch him use them—then buy a pair for yourself. They are the best ice skates to be had, and are sold exclusively in Chicago at The Fair.

"Radio Racer" Steering Sleds

$1.49



A splendidly built sled that will delight every youngster. All are attractively finished and are 36 inches long. Specially priced for Wednesday.

Other Radio Racer Sleds from $1.25 to $3.49.

Fourth floor.

SMITTY—SOME IMAGINATION!



STORE HOURS—8:30 A. M. TO 5:30 P. M. For Luncheon Visit Our Cafeteria

Stupendous January Sales—Offerings

A Superior Value of Interest to Every Woman

English Longcloth 1.49

10 Yard Bolts, 2.50 Value, at

Superior quality, perfect even thread, fine soft chamois finish, genuine English longcloth. Ideal for women's undergarments, children's dresses, etc. Limit 2 bolts to each customer. No mail or phone orders.

Hillman's—First Floor.

HILLMAN'S

"A Store for Everybody"

State and Washington Sts.

We Sell Dependable Merchandise at Low Prices. For Cash Only.

A FEATURE OFFERING IN THIS GREAT SALE, 5,000 YARDS

Irish Aeroplane LINEN 42



Natural Color. A Quality Sold at 1.25 a Yard

Genuine Irish aeroplane linen, made for the British government to be used for aeroplanes. It is woven of the very finest and best grade pure linen flax and stood every test for strength. It comes in the natural color, and can be used for women's dresses, blouses, separate skirts, men's shirts, girls' and children's dresses, luncheon scarfs, curtains, drapes, fancy work, etc. No mail or phone orders accepted, and right reserved to limit quantities.

Hillman's—First Floor.

100,000 Yds. Silk Remnants

OUR GREAT HALF YEARLY SALE!

BIGGER, BETTER AND BROADER IN SCOPE than ever before comes this Semi-Annual Sale of Silk Remnants! One of the most successful selling seasons of silks in our history leaves us with a marvelous variety of the most popular weaves and colors which we offer tomorrow for rapid selling at prices way below wholesale.

BEGINNING WEDNESDAY MORNING AT 8:30 SHARP!

INDICATIONS FROM EUROPEAN AS WELL AS AMERICAN FASHION CENTERS are that silks will be the favorite fabric for the coming season and you should come here tomorrow and choose for all your needs for months to come! Fancy and staple silks in every color and weave—for every purpose, arranged in 6 groups.

Silks Worth to 1.50 at, yd.,	Silks Worth to 2.00 at, yd.,	Silks Worth to 2.75 at, yd.,	Silks Worth to 3.75 at, yd.,	Silks Worth to 4.50 at, yd.,	Silks Worth to 7.50 at, yd.,
47c	97c	1.47	1.97	2.67	3.47

All Desirable Lengths

The Lengths are from ¾ to 7 yards. 33 to 40 inches wide.

—Dress Lengths
—Coat Lengths
—Blouse Lengths
—Petticoat Lengths
—Lengths for Lingerie

Also plenty of lengths suitable for making fancy shades, kimonos, linings, trimmings.

Endless Assortments to Choose From!

ROSHANARA CREPE
SPIRAL CREPE
CHINCHILLA SATIN
SATIN CANTON
SATIN ASTRAKHAN
CREPE SATIN
BLISTER CREPE
CREPE METEOR
SPORT SILKS
Satin Stripe La Jerz Weave Shirting
FAILLE LUSTER
Novelty Silk and Wool Crepe
RADIUM TAFFETA
PRINTED PUSSY WILLOW
MOLLY-O CREPE SATIN
BARONETTE SATIN
ART SATIN—FOULARDS
CHINESE NOVELTY SILKS

At Savings of ⅓ to ½—And More!

SKINNER'S SATIN
METAL BROCADES
Satin Striped Broadcloth Shirting
Changeable Chiffon Taffeta
IMPORTED JAP. PONGEE
CREPE DE CHINE
BROCADE SPIRAL CREPE
SATIN IMPERIAL
SATIN AMERICA

Black Silks Included!

CREPE ROMAINE
SATIN CHARMEUSE
SATIN DE LUXE
NOVELTY CREPES
BROCADE SATINS
WASH SATIN
GEORGETTE CREPE
CHINE PONGEE
PLAIN CHIFFON TAFFETA
FLAT CREPE, ETC.

Important Note

These Remnants Are a Clearance. Every sale must be final. No refunds or exchanges. None sold to dealers. No C. O. D., Mail or Phone Orders.

Hillman's—First Floor.

January Sale Domestics

The Best Values in Years Are These

81x90 In. Giants Seamless Sheets

Usually Sold for 1.59, Tomorrow at 1.10

This is one of the best sheets today—made of superior quality full standard round thread sheeting! These sheets were contracted for by us from the mill 5 months ago, before the sharp advance of cotton—hence this low price. Limit 6 to a customer. No mail or phone orders.

85 In. Unbleached Sheeting
Superior weight and quality, heavy round thread sheeting. (Note extra width.) No mail or phone orders: 59c value at, yard. 39c

Indian Head Muslin
36-inch—Suitable for tablecloths, napkins, dresses and many other uses. In lengths from 3 to 10 yards. On sale at, yard. 21c

81x90 Inch Genuine Utica Bleached Sheets 1.39
Known as one of the best sheets sold today. 3 inch hem. Limit 6 to a customer. No mail or phone orders.

81x90 Inch Mohawk Seamless Sheets 1.35
81x90 inch. Known all over as a standard fine quality sheet to give absolute satisfaction. No mail or phone orders accepted. Limit 6 to a customer.

Genuine Pepperell 9-4 Bleached Sheeting 52c
One of the best sheetings made for wear. Fully bleached. January Sale price, instead of 75c, yard at 52c.

36 In. Hope Muslin 15c
Full piece goods, no remnants, no seconds. Every yard guaranteed perfect. Limit 15 yards to customer. No mail or phone orders, yard at

45 In. Pillow Tubing 29c
One of the best known and best made brands. Heavy full round thread tubing in full pieces. No seconds or remnants. Sold regularly at 45c. At, yard,

Pillow Cases 22c
42x36 inch. Arlington brand. Made from standard casing. Limit 12 to a customer. Special, each, at

Pillow Cases 29c
45x36 inch. Extra heavy quality Pillow Cases. One that sells regularly for 50c. Tomorrow, on sale at

36 Inch Sheeting 12½c
Unbleached heavy full round thread sheeting. For sheets, cases, etc. 22c value. No mail or phone orders. 15 yard limit to a customer; yard.

U. S. Gov't. Ticking 29c
United States Government featherproof Ticking. Extra heavy; blue and white stripes. 59c value, yard, at

Hillman's—Third Floor.

TWO EXTRAORDINARY VALUES FROM OUR NEW WASH GOODS DEPARTMENT

Gaze Marvel Silk Mixed Tissue Gingham

Universally Sold at 85c 49c

One of the largest assortments of the most wanted style plaids and plain or mustard checks to choose from. Newest Spring colorings. Will be much used the coming season for ladies' and children's dresses. Yard at

Imported Novelty Eponge and Ratines 58c

From a special purchase consummated by our Paris office! 38-inch French and Belgian novelty eponge and ratines, in a beautiful assortment of new self colored stripes and checks. Large variety of colors. Worth to 1.25 a yard. Extra special, yard, at

Hillman's—First Floor.

Pure Wool Blankets



66x80 inch Size, 10.98 Values, 7.48 Pair

California wool blankets. Scoured and shrunk. Large block patterns in tan, gray, pink, blue, black and white and red and black.

Comforter Batts 89c
Extra size, 72x90 inches. Made of long staple cotton. Opens into one sheet. Large enough for double bed. 2 limit to customer. No C. O. D. orders, per roll.

Wool Mixed Blankets 4.98
7.50 value, 66x80 inch dependable quality wool mixed blankets, in large block designs in beautiful colorings. Specially priced at, pair.

Sale 1,800 Silkoline Covered Comforters 2.98
Pure cotton filled. Scroll stitched. Sizes to fit single or double beds. Limit 4 to a customer. No mail, phone or C. O. D. orders. Priced as a leader, each at

Hillman's—Third Floor.

January Sale Linens

PHENOMENAL VALUES IN HIGH GRADE LINENS

Satin Table Damask 48c Yard
75c Value, Special
58 inch, excellent quality, snowy white bleached table damask, bought at about half below regular price and offered accordingly,

Irish Linen Table Damask 1.35
60 inch pure Irish linen table damask. Attractive designs. Limit 5 yards to a customer. No mail or phone orders accepted. 2.50 value,

Fine Satin Table Damask 69c
72 inch fine satin table damask. Superior wearing quality in a large assortment of choice patterns. Regular retail price 1.25. On sale, yard,

70 Inch Linen Table Damask 1.98
Pure Irish Linen Bleached Table Damask, in the most wanted designs; 3.50 value. Superior quality,

Dinner Napkins to match, 2.49
21x21 inch size. Would retail regularly ½ doz. for 6.00; at 6 FOR

Table Sets 2.85
Hemstitched; mercerized table sets, in a good assortment of patterns. Table cloth with 4 napkins to match. 4.50 value, at set,

Linen Huck Towels 29c
Imported all pure Linen Huck Towels. 18x32 inches. Superior quality that sells regularly at 39c. Limit 6 to a customer,

Turkish Towels 49c
"Jumbo" Turkish Towels. Extra heavy double thread terry. Full bleached. 79c value, at, each.

Pure Irish Linen Damask Pattern Table Cloths 3.98
70x70 inches. In the newest patterns, floral and spot designs. We guarantee this to be 6.00 value. Limit 3 to a customer, each at
6 Linen Napkins to match above Tablecloths for 2.25

All Pure Irish Linen Glass Toweling 19c
Small and large red and blue checks. Guaranteed free from lint. Regular retail price 35c. Limit 10 yards to a customer. No mail or phone orders. Special at, the yard,

Pure Irish Linen Toweling 16c
Extra heavy pure Irish Linen, bleached crash toweling with fast color red and blue border. Limit 10 yards; 29c value, at, yard. No mail or phone orders.

Linen Napkins 2.49
Imported Irish Linen Dinner Napkins, 19½ x19½ inch size. Extra heavy quality. Usually sold for 7.00 a dozen. On sale, special, 6 FOR

Bed Sets 3.75
76x80 inch beautifully crocheted bedspreads with bolster cover to match. Pretty Marseilles pattern. 6.98 value, at

Hillman's—Third Floor.

Sale Fringed Lace CURTAINS

A Manufacturer's Clearance of Odd Lots at Big Savings, Each at

1.65—2.45—3.45

The assortment comprises curtains in such popular weaves as the filet, novelty and Congo in a big variety. Offered in this sale in three special lots, each 1.65, 2.45 and 3.45.



Hillman's—Fourth Floor.

Ruffled Voile Curtains 88c
With Tie Backs to Match, Pair
Hemstitched band insertion. Extra full ruffles; while 400 pair last, at, pair,



Hillman's—Fourth Floor.



Hillman's—Fourth Floor.

BRUSHED WOOL SWEATERS



Popular Golf Coat, Novelty Vest and Slipover Models

2.75 Values to 4.00

These warm and comfortable sweaters are just what you want for wear indoors and out. They are in solid and contrasting colors. A good assortment of models and of sizes. The price will more than interest you, 2.75.

Hillman's—Second Floor

"Nemo" Corsets



The woman who would have a smooth unbroken line over the front of her figure surely will be interested in this new pink coutil

DIAFRAM-CONTROLLING CORSET NO. 530.

5.00

Specially constructed to control that ugly roll of excess flesh over the corset top which has for so long ruined many an otherwise smart figure. This corset does not crowd that unruly flesh above the corset-top, but evenly distributes it inside the corset, giving the figure the much desired straight line effect.

Creation of the wanted flat-back, perfection of fit and long wear are additional qualities.

Hillman's—Third Floor.

Entire Sample Stock Of A Leading Mill

Winter UNDERWEAR

FOR MEN, WOMEN AND CHILDREN—OFFERED AT UNUSUAL SAVINGS!



Men's Heavy Cotton Union Suits 1.35
Worth Regularly 2.00
Warm fleece lined garments. In ecru color. Every one full cut and good fitting. One of the best values in this remarkable sale at

Men's Half Wool Union Suits 2.48
Heavy ribbed half wool union suits. Warm winter weight. Natural color. Non-shrinkable. Sold up to 4.00, at

Men's Wool and Worsted Union Suits 3.98
Fine ribbed wool and worsted union suits. Heavy winter weight. Natural color; 5.00 value, at

Men's Shirts and Drawers 1.69
"Sample" wool shirts and drawers; medium and heavy weight winter flat wool garments; soft and warm. Non-irritable. Values to 3.00; special at

Women's Silk Striped Union Suits 98c
Silk striped Merino union suits. Low neck, knee length styles. Also medium weight, high grade combed cotton and fleece lined ankle length suits. Values to 1.50 at

Women's Vests and Pants 59c
Heavy ribbed bleached cotton vests and pants. Warm fleece lined, winter weight. Values to 89c at

Women's Silk Striped Underwear 1.39
Vests and tights.—Dutch neck, elbow sleeves, and low neck vests, ankle and knee length tights to match. 2.00 values at

Children's Heavy Weight Union Suits 89c
The boys' are of fleece lined ribbed cotton, and girls' are heavy fleeced suits. Also waist suits. Values to 1.50 at

Children's Silk Striped Merino Union Suits; Dutch neck and elbow sleeve styles. Warm winter weights. 2.00 value at 1.39

Boys' and Girls' Fine Ribbed Pure Wool Union Suits; warm winter weight, natural color and white. Values to 2.50, at 1.98

Hillman's—First Floor.

2000 Prs. Women's Low

From a Maker of High Grade

A wonderful assortment of newest style low... ionable lasts and are with Goodyear welt... or flexible soles.

—SUEDE SLIPPERS
—PATENT SLIPPERS
—GUNMETAL SLIPPERS
—KID LEATHER SLIPPERS

Black, brown, beige, and tan shades.

Hillman's—Second Floor.

Borden's Malted Milk, 15 oz. Size at

Lady Esther introductory package of face cream, face powder and toilet soap, 85c value, at 50c

Sloan's Family Liniment, 60c size, at 41c

Woodbury's Facial Powder, 50c size, at 29c

Norwegian Cod Liver Oil; full pint bottle, 59c

Nature's Laxlax Tablets; 25c size, at 16c

Cold Cream, 1 pound can, special at 37c

Kirkolive or Graham's Olive Soap, 85c dozen; bar at 5½c

Epsom Salts, 2 lb. at 2-quart Douche all fittings, Pure Glycerine pound bottle,

Hillman's—First Floor.

...uncheon Visit Ou... ...d Cafeteria—5th Floor STORE HOURS—8:30 A. M. TO 5:30 P. M.

...ring ...alues That Will Amaze All Chicago!

N 42 ...

...ard for ...od every ...women's ...luncheon accepted.

Hillman's—First Floor.

SPECIAL ONE-DAY SALE OF NOTIONS!

...ably mer... ...to 1 inch ... White or ... yard 10c

...P. Clark ... assorted ... white and ... at only 25c

Nainsook, Imported, Assorted sizes and types, chenille, darning and other styles needles, 25 in package, 5c

Clark's O. N. T. Crochet Cotton; white and ecru; ball at only 7c

Rick-Rack Braid, white and solid colors; sale price, yd. at 1c

Sanitary Napkins, 12 in box, special at 33c

Sew-On Corset Garters; white and pink, values to 25c at 3 pairs for only 25c

Pennant and Dorcas darning cottons, black and colors, 2 balls for 5c

Cameo Dress Fasteners; black and white; all sizes, special, 2 cards for 5c

Needle Point Brass Pins; 300 to paper, at 4½c

Marcel Waving Irons, specially priced at only 7c

Safety Pins; assorted sizes, ½ doz. to card, 5c

Baby Pants; all rubber; flesh or white; special at 2 pairs for 25c

Herman Hair Nets; full size, Cap shape; all shades but gray and white; special, dozen 25c

Buttons; various sizes and styles for trimming suits and coats. Selection of pearl buttons, 2 to 12 on card, at 5c

Hillman's—First Floor.

HILLMAN'S

"A Store for Everybody"

State and Washington Sts.

We Sell Dependable Merchandise at Low Prices. For Cash Only.



Trimmed Dress Hats

Of Hatcloth and Visca Cloth. Pokes, Cloches, Off-the-Face.

2.95

We just received 500 of these handsome Hats and offer them in an advance showing for immediate wear. Black, brown and black and white combinations. Models to suit both the bobbed haired miss and the matron.

Hillman's—Third Floor.

2000 Fur Fabric Coats

With Luxurious Fur Collars and Cuffs

In a Most Remarkable Sale—Surpassing—Without a Doubt—Any Coat Sale This Season

Possessing the richness and elegance in appearance of fine fur, these coats of highest types of fur fabrics will instantly appeal to every woman who sees them! We planned this event months ago and because of unusual co-operation received from several manufacturers and because of the backward season we are able to offer these super-beautiful garments at about one-third of their value!

Scores of Newest Styles | *Actual Values to 75.00!*

SALT'S, BLUMENTHAL'S, AND HINDE & HARRISON'S FAMOUS FUR FABRICS



KERAMI FABRIC MADE BY The Shelton Looms

GENUINE Lustone PARIS-NEW

BRYTONIA FABRIC MADE BY The Shelton Looms

$29

GENUINE Lanitex PARIS-NEW YORK

GENUINE Fibretex PARIS-NEW YORK

Marmot, Moufflon, Wolf, Viatka, Fox and Opossum Fur Trimmed Coats, Wraps and Dolmans of Every Type and Style

Beautiful garments to please every taste! Many are specially designed to suit the larger figures; others fashioned for the smart, slender miss.

EVERY COAT IS OF HIGHEST TYPE WORKMANSHIP—ALL RICHLY SILK LINED

Stunning new shaped collars, novelty cuffs, smart drapes, and fur trimmings on tabs, collars and cuffs combine in making these garments irresistibly attractive. Tomorrow, values to 75.00 at 29.00!

THE MOST POPULAR COLORS: MOLE, BEAVER, BLACK AND BROWN

Sizes for Women 36 to 44

Sizes for Misses 16 to 20

Sizes for Stouts 46 to 52

A DEPOSIT will reserve any coat selected.

Hillman's—Second Floor



Additional space devoted to this Feature Sale. Experienced salesladies to help you make your selection.

...ts

...that silks ...l your needs ...in 6 groups. ...50 at, yd., ...47

...t Note

...nts Are a ...y sale must ...unds or ex... ...old to deal... ...D., Mail or

...ens

...INS

...ask ...8c Yard

70 Inch Linen Table Damask

Pure Irish Linen Bleached Table Damask, in the most wanted designs; 3.50 value. Superior quality, 1.98

Dinner Napkins to match, 21x21 inch size. Would retail regularly at 5.00; at 4 FOR 2.49

Turkish Towels

"Jumbo" Turkish Towels. Extra heavy double thread terry. Full bleached. 79c value, at, each, 49c

...re Irish Linen ...s Toweling

...red and blue checks. Guaranteed. Regular 25c. Limit 10 yards to ...r mail or phone at, the yard, 19c

Bed Sets

76x80 inch beautifully crocheted bedspreads with bolster cover to match. Pretty Marseilles pattern. 6.98 value, at 3.75

...Prs. Wom...'s Low Shoes

...a Maker of High Grad...

...erful assortment of newest style lo... ...lasts and are with Goodyear w...

...DE SLIPPERS ...TENT SLIPPERS ...NMETAL SLIPPERS ...D LEATHER SLIPP'RS

...LOU... ...RUS... ...MET... ...WAL...

...k, brown, beige, and tan shades.

...llman's—Second Floor.

At About the Cost of Making

...expertly made over the most fashionable ... soles.

—A GOOD RANGE OF SIZES AND WIDTHS
—NEWEST CUTOUT PATTERNS

Over twenty new styles to choose from.

Hillman's—Second Floor



...Milk, 15 oz. Size at ...

...ily ...1c ...ecial ...9c Cod ...full ...9c

Nature's Tablets; 25c size, at 16c

Lawlax Cold Cream, 1 pound can, special at 37c

Epsom Salts, 2-quart Douche Co... all fittings, Pure Glycerine, pound bottle, 51c

Kirkolive or Graham's Olive Soap, 65c dozen; bar at 5½c

...au's—First Floor.

January Sale Tots' Wear

Nainsook Dresses, Long and Short.
Nainsook Gertrudes, 6 mo., 1 and 2 yrs.
Nainsook Princess Slips, 4 to 12 years.

The dresses have bishop style neck and sleeves and dainty lace edge. The gertrudes button on shoulder and have dainty hemstitched ruffle. The slips have embroidered ruffle; each, at 59c

Children's Muslin Bloomers Fashioned with elastic knee and waist bands, and are to be had in sizes from 2 to 10 years. Featured at 39c

Hillman's—Second Floor

Phenomenal Sale 3,500 Pcs. Exquisite

Philippine Hand Embroidered Night Dresses and Envelope Chemises $1.95



Beautifully hand sewn and hand drawn

They are all made of the finest quality nainsook and all are hand sewn and hand embroidered and with hand-drawn work in several fascinating designs.

The Envelope Chemises Have Dainty Filet Lace Edges

All sizes in both the Night Dresses and Chemises, at the surprisingly low sale price for tomorrow, 1.95.

Porto Rican Night Dresses and Step-In Chemises to Match

1.37

All have hand drawn hemstitching and dainty hand embroidery and are very specially priced at 1.37.

Hillman's—Second Floor

2,500 Boys' New Wash Suits

Values to 2.00



$1.00



Every Suit Fast Color. Trimmed with Contrasting Braids and Silk Embroidery. Sizes 2 to 8.

MODELS	MATERIALS	COLORS
OLIVER TWISTS	LINENES	GRAY
MIDDIE SUITS	REPPS	TAN
SHORT SLEEVE MODELS	CHAMBRAYS	BROWN
TOMMY TUCKER STYLES	DRILLS	GREEN
LONG SLEEVE SUITS	STRIPED MADRAS	TAUPE, BLUE, WHITE

$1 $1

Hillman's—Third Floor.

HILLMAN'S FAMOUS CASH AND CARRY MARKETS

Coffee 4 Pounds 1.00

Hillman's special blend; regular 35c quality; special, 4 lbs., 1.00.

Oscar Mayer's Cala. Hams 12½c lb.

Approved Brand; none finer. 4 to 6 lbs. each; on sale at 12½c.

Black Mission Figs, Lb., 12c

Choice quality new, clean stock—25 lb. box delivered, at 2.85

Sultana Raisins Excellent quality (25-lb. case, 2.35, delivered), pound, at 10c

2 Crown Muscatel Raisins Extra fine Muscatel raisins (25-lb. case, 2.35, delivered), lb. at 10c

Basket Fired Japan Tea New crop, regular $1 value, special, pound, 59c

Longhorn Cheese, lb., 28c Regular 35c quality.

Swiss Cheese, 38c Lb. Imported, extra large eyes; none finer

WALNUT MEATS Bordeaux, special, pound, 45c

BUTTER Hillman's "Perfect" butter, fresh churned on the world famous Wisconsin creamery farms, at, lb., 51c

April Eggs Extra large. Every one guaranteed. DOZEN, 31c

Navel Oranges Large, extra sweet, per DOZEN, 23c

Grape Fruit Extra fancy, bright, sweet, special at 6 for 29c

Prunes, 6 Lbs., 47c Excellent quality. Medium Size.

BACON FAMOUS HILBRAN 6 to 8 lbs. average. Whole or half slab, lb., 27c

Pure Clover Honey 5-lb. Pail 1.05 1.50 Value

Absolutely pure clover honey. In 5-pound pails; regular 1.50 value, at 1.05.

Smoked Butts, Country Style, Lb., 13c

CHOPS Veal Loin Kidneys, lb., 22c; Veal Rib Chops, lb., 16c; Pork Tenderloin, lb., 37c

STEAKS PORTERHOUSE, per pound, 21c; SIRLOIN, pound at 18c; ROUND Steak, from tender beef, lb., 16c

Basement—No Deliveries.

ONE BIG BUSINESS EXPANDS DESPITE ASSUMED BARRIER

BY SCRUTATOR.

The phenomenal growth of the electrical industries noted in this column yesterday suggests lines of economic inquiry that are likely to become of increasing interest in the next few years.

Here we have a group of industries which are not only increasing their plant and equipment faster than most others but are constantly striving for volume of production, and prices have been progressively reduced to stimulate consumption.

But these industries are operating and expanding under conditions which two opposite schools of thought, one radical and another conservative, have both pronounced inimical to expansion and to the fullest production. Readers are familiar with the conservative plea that governmental regulation has a tendency to hamper if not dwarf an industry; they also have heard much of the radical plaint that the "financial control" of industries inevitably subordinates volume of production to considerations of price and profit.

The electrical industries are:

1. Largely monopolistic—it was recognized comparatively early in their history that competition was not economic, and they were the beneficiaries of the doctrine of "natural monopoly."

2. Under almost universal regulation by law and administrative bodies, principally by the forty-eight states, slightly here and there by federal statute or decision where they enter the domain of interstate commerce, and to a diminishing degree by local municipal authorities.

3. To a great extent under a régime that is popularly known as "banker control"—that is, by men whose principal concern it has become to get money for expansion. As legal regulation prevents the accumulation of substantial corporate surplus, they are under the necessity of maintaining the closest relations to the sources of investment capital.

4. Owned by large numbers of persons, with ownership becoming ever more scattered, partly through the deliberate policy of management, partly because of the investment conditions created by legal regulations and the existing systems of taxation.

Is "banker control" a necessary result of the diffusion of ownership and of regulation by law?

If so, are the electrical industries now at a stage that must ultimately be reached by other industries as ownership become more diffused in those industries?

With a great number of owners, leadership of stock and securities holders is bound to increase in importance, and we have seen that process at work for decades in many lines of business. Mobocracy is always intolerable and never lasts. In business it would be instantly fatal.

What more natural than for banks and trust companies, which always tend to become the custodians of great quantities of investment securities, to assume such leadership? Under scattered ownership, and under the pressure of existing inheritance and income taxation, will not the fiduciary custody of securities steadily increase both in volume, importance, and strategic value in the control of industries?

Under such a régime it would seem that the influence of the purely financial class is bound to be greater than when corporations are controlled by one or a few powerful individuals owning great blocks of securities.

Does not the growth of the electrical industry in the United States as contrasted with the general backwardness abroad, a few ultra hydro-electric countries excepted, suggest that the virtues and efficiency of private ownership and operation are not bound up with competition—either as to service or price—to the extent formerly taught? Many of the advantages formerly attributed to competition are turning out to have been rather the results of that immediate responsibility that distinguishes private from public control. The railroads illustrate this just as clearly.

Is the contrast between the expansion of the electrical industry under state regulation and the comparative atrophy of the railroads under federal regulation at all flattering to the federal system?

Our fathers were crazy when they set up on this continent a loose jointed federal state instead of a unitary state on the British or French model; crazy as foxes, were they not?

CORPORATION EARNINGS

NEW NIQUERO SUGAR.

For the year ended July 31 last net profits were $783,287 after depreciation, interest, etc., against $611,308 for the previous year.

MANATI SUGAR.

For the year ended Oct. 31 last net income was $1,681,515 after charges and taxes, compared with a deficit of $239,514 in the 1923 fiscal year.

PACKARD MOTOR.

For quarter ended Nov. 30 net profits were $1,161,438, equal to 23 cents a share on 23,770,500 par $10 common outstanding after allowing for preferred dividends. This compares with $2,553,104 or $1.83 a share on $11,553,100 par $10 common outstanding same period last year.

WILLYS-OVERLAND.

Net earnings in eleven months to Nov. 30 were $13,366,538, equal after allowing for $4,630,360 accumulated dividends to Sept. 30 to $4.69 a share on the outstanding 2,150,995 shares at $5 par common. Earnings equaled more than $60 a share on the 220,405 shares of 7 per cent preferred. Output in eleven months was 157,500 and net sales exceeded $130,000,000.

INTERNATIONAL SHOE.

For the year ended Nov. 30 net income was $10,298,641 after depreciation, interest and federal taxes, equal after preferred dividends to $9.64 a share on the outstanding 920,000 shares no par common, against $10,536,867, or $9.61 a share on the outstanding 918,606 shares of common in the previous year.

IN FOREIGN STOCK MARKETS.

LONDON, Dec. 31—Bar silver 35⅞ pence per ounce.

Money 2½ per cent. Discount rates, short bills, 2¼@2⅜ per cent; three months bills 2⅜@2⅝ per cent.

PARIS.—Today is a holiday in the bourse.

Investment Suggestions —for— January Funds

The securities included in the following list bear our unqualified recommendation as sound and remunerative investments. Nearly all of these are First Mortgage Bonds, diversified in character, can be had in a wide range of maturities, and are offered for funds available at this time, only after careful examination of all factors affecting their desirability.

REAL ESTATE BONDS

	Maturities	Yield About
Kansas City Club 1st 6's	1929	6.00%
Jackson Quincy Building 1st 6's	1929	6.00%
O. C. L. Building 1st 6½'s	1928	6.25%
Garland Building 1st 6½'s	1932/38	6.50%
Butler Building 1st 6½'s	1935	6.50%
Atwell Building 1st 7's	1930/32	6.50%
International Commerce Building 1st 6½'s	1943	6.50%
Turner Buildings 1st 6½'s	1936	6.50%
Ashwil Apartments 1st 6½'s	1927	6.50%
North Center Building 1st 6½'s	1929/31	6.50%
The Orrington 1st 6½'s	1925/33	6.50%

INDUSTRIAL SECURITIES

Abitibi Power & Paper Co., Ltd. 1st 6's	1926/34	6.00%
Mark Manufacturing Co. 1st 6's	1926/38	6.00%
Spanish River Pulp & Paper Mills, Gen'l Lien 6's	1926/28	6.00%
Midland Counties Coal Co. 1st 6's	1929/37	6.10%
Knight Light & Soda Fountain Co. 1st 6's	1925/31	6.25%
Chapell Ice Cream Co. 1st 6½'s	1927	6.50%
Conway Realty Co. 1st 6½'s	1930	6.50%
Jenkins Bros. 1st 6's	1938	6.50%
Pittsburgh Gage & Supply Co. 1st 6's	1926	6.50%
Reynolds Steel & Wire Co. 1st 6½'s	1928/32	6.50%
Sigmund Ullman Co. 1st 6's	1935/38	6.50%
C. G. Conn, Ltd. 1st 6½'s	1924/31	6.75%
Industrial Coal Co. 1st 7's	1937/41	6.75%
Willys-Overland Co. 1st 6½'s	1933	6.75%
Fort William Paper Co., Ltd. 1st 7's	1933/37	7.00%
Kokomo Steel & Wire Co. 1st 8's	1930	7.00%
McLaurin-Jones Co. 1st 7's	1931/34	7.00%
New Albany Veneering Co. 1st 7's	1926/36	7.00%
Peerless Plush Manufacturing Co. 1st 7's	1926/33	7.00%
Sheridan-Wyoming Coal Co. 1st 7's	1928/34	7.00%
Southern Ice & Utilities Co. 1st 7's	1931/42	7.00%
U. S. Building Material Co. 1st 8's	1925/30	6.50-7.00%
Abitibi Transportation & Navigation Co. 1st 7½'s	1942	7.20%
Martel Mills, Inc. 1st 7's	1937	7.20%
Mead Fibre Co. 1st 7's	1937	7.25%
Texas Sugar Refining Co. 1st 7's	1926/38	7.25%
Vancouver Associated Lumber Interests 1st 7½'s	1937	7.25%
Warner Sugar Corporation 1st 7's	1939	7.40%
Beattie Sugar Company 1st 7½'s	1943	7.50%

PUBLIC UTILITY BONDS

Commonwealth Edison Co., 1st Mtge. Coll. 5's	1953	5.50%
Pacific Gas & Electric Co. 1st and Ref. 5½'s	1952	5.80%
West Penn Power Co. 1st 5½'s	1953	5.85%
Public Service Co. of Nor. Ill. 1st and Coll. 5½'s	1962	6.05%
Milwaukee Electric Ry. & Light Co. 1st and Ref. 6's	1953	6.10%
Illinois Power & Light Co. 1st and Ref. 6's	1953	6.10%
Ohio Public Service Co. 1st and Ref. 6's	1953	6.42%
Northwestern Public Service Co. 1st 6½'s	1948	6.55%
Illinois Power & Light Co. Debenture 7's	1953	7.00%

Offered subject to change of price and prior sale in $1,000 and $500 denominations. A few of the issues may also be purchased in $100 denomination.

Write, call or telephone (Franklin 2040) for detailed circulars

Peabody, Houghteling & Co.

Established 1865 *Incorporated 1918*

10 South La Salle Street

CHICAGO

Detroit Milwaukee New York St. Louis Cedar Rapids

10 Reasons

for buying First Mortgage Gold Bonds secured by properties leased to the

U. S. Government Post Office Dept

1. The U. S. Government is the tenant and never fails to pay rent when due.
2. Each government contract of lease extends beyond the final maturity of the bonds.
3. In each case the income of the building is 2½ to 3½ times the greatest interest charges.
4. Rentals are paid by the Government direct to the New York Trust Co., Trustee, which sets aside money for interest and serial principal payments as they fall due.
5. Each issue is an absolute closed first mortgage.
6. Each property is valued largely in excess of the bond issue.
7. Locations of buildings in the business centers of large cities (corresponding to the "loop" in Chicago) assure increase in property values.
8. Serial maturities of bonds increase the margin of safety of each issue year by year.
9. Provision is made in each building for additional space to meet growing requirements of the Post Office Department.
10. Full insurance and title guarantee policies are assigned to the Trustee for protection of bondholders.

6½% INTEREST

combined with these ten safeguards make these the most attractive first mortgage bonds issued.

Use the coupon below

JACOB KULP & Company, Inc.

INVESTMENT BONDS
33 South La Salle Street
Phone Dearborn 3444
CHICAGO

Please send me advance information regarding your next "Post Office" issue and reservation block.

Name _____

Address _____

Save and Have

Time to Buy Bonds

The prevailing prices of readily marketable bonds offer exceptional opportunities to invest safely in securities yielding an unusually high return. Many of the following issues can be obtained in $100 and $500 denominations.

Security—	Maturity	Yield, About
Anaconda Copper Mining Co. 7% Convertible Debentures.	Feb. 1, 1938	7.15%
Armour & Company (Delaware) 5½% First Mortgage Gold Bonds.	Jan. 1, 1943	6.50%
Commonwealth Edison Co. 5% First Mortgage Coll. Bonds.	July 1, 1953	5.50%
Eastern Wisconsin Electric Co. 6½% First Lien and Ref. Mortgage.	Sept. 1, 1948	6.75%
Libby, McNeill & Libby 7% First Mortgage Gold Bonds.	May 1, 1931	7.15%
Middle West Power Co. 6½% First Mortgage Gold Bonds.	June 1, 1943	6.75%
Northern States Power Co. 6½% Convertible Notes.	Nov. 1, 1933	6.70%
Pan American Petroleum & Trans Co. 6½% First Mortgage Gold Bonds.	Nov. 15, 1935	7.00%
Public Service Co. of Northern Ill. 5½% First Refg. Mortgage.	July 1, 1962	6.00%
Sinclair Cons. Oil Corporation 6½% First Lien Gold Bonds.	July 1, 1938	7.90%

Bond Department Open Saturday Afternoons

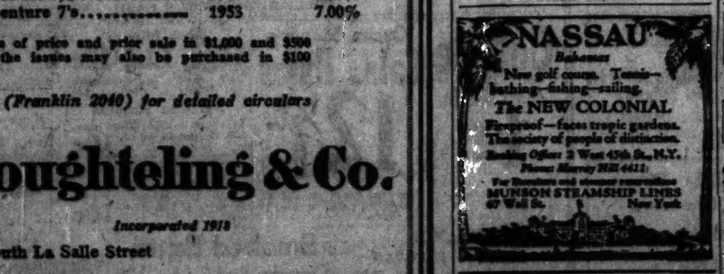
William J. Rathje, President — Harold Osborne, Mgr. Bond Dept.

Phone Haymarket 7600.

MID-CITY TRUST AND SAVINGS BANK

Madison & Halsted

RESORTS—FOREIGN
Ocean Travel.



CONTE ROSSO (RED COUNT) — One JEWEL LINERS OF THE MEDITERRANEAN — CONTE VERDE (GREEN COUNT)

Special Winter Voyages to Luxor to Madeira, Gibraltar, Algiers, Naples, Genoa, Egypt. Jan. 16, Feb. 23. For later sailings apply
ARGEO GARIBALDI, 643 S. Clark St., Chicago

RESORTS—FOREIGN
Ocean Travel.

TO THE AZURE MEDITERRANEAN
NAVIGATIONE GENERALE ITALIANA
The Route de Luxe

SPECIAL WINTER VOYAGES
DUILIO 21,900 Ton ..... Jan. 5 and Feb. 16
Largest and Newest Mediterranean Oil Burner.

Other sailings to ITALY connecting with EGYPT and INDIA.
Colombo ..... Jan. 29 Mar. 6 Apr. 16
Genoa ..... Feb. 26 Apr. 11
Duilio ..... Mar. 27 May 1

ITALIA AMERICA SHIPPING CORP.
General Agts., 205 E. Dearborn St., Chicago

AUSTRALIA
NEW ZEALAND—SOUTH SEAS

3 to AUSTRALIA direct Mediterranean service from San Francisco every 28 days. Regular fortnightly sailings between South and Australian Ports.

$240 First Class; $150 Second Class; $90 Third Class to Sydney, N. S. W. Via Honolulu, Suva, Fiji Islands and Auckland, New Zealand.

TOURIST R. T. CO. OF NEW ZEALAND
Offices: Sydney, Auckland, Wellington, Suva, Fiji Islands.
For Sailings, Rates, etc., apply to
E. J. Walker, Gen'l Agt. for U. S. A., 111 W. Jackson Blvd., 2nd Floor, Conde & Nast Bldg., Chicago

RESORTS—FOREIGN
Ocean Travel.

S. S. "ROTTERDAM"

Will Positively Sail on Her
Luxury Cruise to the
MEDITERRANEAN
Holy Land & Egypt
FEB. 6TH, 1924
as scheduled

Make your reservations at once before all choice accommodations are taken. Bookings limited to 500 guests.

HOLLAND AMERICA LINE

138 N. La Salle St., Chicago, or Local Agents



Round South America —Tours

Special Reduced Rates

TWO months of glorious adventure! Cruising through tropical seas. Shore excursions to ancient Spanish towns. Visits to Inca land, the great cities of South America, and over the giant Andes Mountains—a never-to-be-forgotten ride. Sailings from New York by the palatial liners ERRO and ESSEQUIBO, 14,350 tons displacement, built especially for the tropics.

Next Sailings
ERRO, Jan. 5th
ESSEQUIBO, Feb. 2nd

Write for Illustrated Booklet

PACIFIC LINE

THE PACIFIC STEAM NAVIGATION CO.
Funderson & Son, Inc., Agents
117 W. Washington St., Chicago, or Local Agents

CUNARD ANCHOR ANCHOR-DONALDSON

THE MEDITERRANEAN
Egypt—Holy Land
The new oil burner TUSCANIA sails from New York Feb. 16
Specially attractive itinerary. Full particulars on request.

Y. to Cherbourg and Southampton
AQUITANIA ..... Jan. 26 Mar. 26
BERENGARIA ..... Feb. 16 Mar. 8 Apr. 2
MAURETANIA ..... Mar. 15 Apr. 12 Apr. 30
N. Y. to Cobh (Queenstown), Liverpool
TYRRHENIA [new] Jan. 12 Feb. 9 Mar. 8
AUSONIA [new] Jan. 26 Feb. 23 Mar. 22
Boston to Cobh (Queenstown), Liverpool
ACSONIA [new] Jan. 27 Feb. 24 Mar. 23
Montreal to Londonderry and Glasgow
DOMINION ..... Jan. 19 Mar. 1 Mar. 29
CAMERONIA [new] Via Liverpool Feb. 2
ASSYRIA ..... Feb. 9 Mar. 15 Apr. 12
N. Y. to Plymouth, Cherbourg, London
*ANTONIA [new] Jan. 19 Mar. 1 Apr. 12
ALBANIA [new] Feb. 2 Mar. 15 Apr. 26
*ANDANIA [new] Feb 16 Mar. 29 .....

*Via Halifax.

CANADIAN SERVICES
HALIFAX TO QUEENSTOWN-LIVERPOOL-PLYMOUTH-CHERBOURG AND LONDON

Famous ST. LAWRENCE RIVER ROUTE MONTREAL TO PLYMOUTH-CHERBOURG-LONDON
ANTONIA-ANDANIA-AUSONIA

See your Local Cunard Agent or write Company's Office, Cunard Building, S. W. Cor. Dearborn and Randolph Sts. Telephone Central 2056.

S112—NS—34

South America from New York on American 535's

Oil-burners: 21,000 displacement tons. Fastest Time—Finest Ships to Rio de Janeiro, Montevideo, Buenos Aires.

PAN AMERICA ..... Jan. 5 Mar. 1
WESTERN WORLD Jan. 19 Mar. 15
*SOUTHERN CROSS Feb. 2 Mar. 29
AMERICAN LEGION Feb. 16 Apr. 12
[*Stops at Santos, southbound]

Fortnightly thereafter

MUNSON STEAMSHIP LINES
111 West Washington St., Chicago or Local Agents
Monthly sailings
United States Shipping Board

EGYPT-INDIA AMERICAN & INDIAN LINE

TO PORT SAID (FOR EGYPT & PALESTINE)—KARACHI, BOMBAY—COLOMBO—MADRAS RANGOON—CALCUTTA

City of Lahore ..... Feb. 5
All Outside Rooms
First and Second Class Passengers
Special Missionary Reductions
For rates of passage, etc., apply to

NORTON LILLY & CO.
208 South La Salle St., Chicago
26 Beaver St., New York
Gen. Agts. for Thomas & Boustead S. S. Co.

FOR THE WINTER TRAVELER
Write for These Booklets
Will help you plan your own Independent Tours to EUROPE, The FAR EAST, SOUTH AMERICA
Up-to-date. What to see. Routes. Where to go. Interviews. Costs.
Steamship Tickets on All Lines
22 No. Dearborn St. Chicago Harrison 0700
AMERICAN EXPRESS

Australia

Fast U. S. Mail S. S. Steamer, Ventura, 19,000 tons, 18 Knots. Trip Around the World. Short Line Route. (EQUATORIAL) Sails S. S. Sonoma 9th Jan., 1st class, Victoria 40th Jan., 2nd class, Victoria 6th Feb., 1st class. OCEANIC LINE. Trips to Australia, Tahiti, Fiji Islands, Samoa, Cook Islands, New Zealand. For full particulars apply to Canadian-Australian Line, Winch Building, 741 Hastings St., West, Vancouver, B. C.

HONOLULU

The Well Equipped Royal Mail Steamers "Niagara" [20,000 tons] ..... Feb. 6 Apr. 11
"Makura" [11,500 tons] ..... Mar. 7 May 7
Sail from Vancouver, B. C.
For fares, etc., apply Can. Pacific Railway, 140 S. Clark St., Chicago, or to Canadian-Australian Line, Winch Building, 741 Hastings St., West, Vancouver, B. C.

SCANDINAVIAN AMERICAN LINE
DENMARK—NORWAY—SWEDEN
Offices: 111 W. Dearborn St., Chicago

CLARK'S 4th CRUISE, JAN. 15, $1000 & UP
ROUND THE WORLD
Best accommodations on ship, without bath, $3750
122 days, including hotels, drives, guides, fees, etc. by specially chartered Cunard new 15 burner
"LACONIA" 20,000 tons
A dazzling palace for the trip. Panama Canal, Los Angeles, 10 days Japan and China (optional) 8 days India. Stop over in Europe and return by "Aquitania" etc. Experienced leadership.
Special advantages: The only cruise ever planned to go westward (seasons of calm seas), reaching Europe in ideal late Spring season and in Jerusalem for Greek Easter.

CLARK'S 21st
MEDITERRANEAN Cruise
Feb. 2, by specially chartered White Star
S. S. "BALTIC" 23,000 tons
65 days $600 up including hotels, drives, guides, fees, visiting Madeira, Spain, Athens, Constantinople, 10 days in Egypt and Palestine, Naples, Rome, Monte Carlo, etc. Stop over in Europe and return by "Majestic" "Homeric" etc.
We expect to carry 500 to 700 passengers on each cruise.

S. D. O'LEARY AGENCY, 193 W. Monroe St.
Scott's Universal Marine Agcy., 142 S. Clark
METRO TRAVEL CO., 800 Tribune Bldg.
Cunard or White Star local offices.
FRANK C. CLARK, Times Bldg., N. Y.

WHITE STAR

N. Y. to Cherbourg, Southampton
MAJESTIC ..... Jan. 12 Feb. 2 Apr. 5
OLYMPIC ..... Mar. 1 Mar. 22 Apr. 12
N. Y. to Cobh (Queenstown), Liverpool
DEVONIAN ..... Jan. 5 Feb. 23 Mar. 29
CEDRIC ..... Jan. 19 Feb. 16 Mar. 15
WINIFREDIAN ..... Jan. 26 .....
CELTIC ..... Mar. 1 Apr. 3 .....
MEDITERRANEAN CRUISES
ADRIATIC ..... Jan. 5 Feb. 23
LAPLAND ..... Jan. 16 Mar. 5
Philadelphia-Liverpool
HAVERFORD ..... Apr. 26 May 31
AMERICAN-WHITE STAR
Joint Service
N. Y. to Plymouth, Cherbourg, Hamburg
MINNEKAHDA ..... Jan. 10 Feb. 14 Mar. 20
*PITTSBURGH ..... Jan. 23 Feb. 27 Apr. 1
*To Cherbourg, Southampton.
*Cabin and 3rd class.

RED STAR LINE

N. Y. to Plymouth, Cherbourg, Antwerp
GOTHLAND [3d class only] ..... Jan. 5
MONGOLIA ..... Jan. 17 Feb. 25
ZEELAND ..... Feb. 16 .....

WHITE STAR-DOMINION

Portland, Me., Liverpool
CANADA ..... Jan. 26 REGINA ..... Feb. 16
International Mercantile Marine Company
117 Steamers—1,218,000 Tons
F. C. BROWN, Western Passenger Mgr.
127 S. State St. Phone Randolph 6054
J. D. ROTH, Gen. Western Freight Agt.
257 S. La Salle St. Chicago, Ill.

(B) 391—NS—40

EUROPE on U.S. Government Ships

Sailings from Piers 3 and 4, Hoboken
To Bremen via Plymouth and Cherbourg
GEO. WASHINGTON Jan. 12 Mar. 8
PRES. ROOSEVELT Jan. 19 Feb. 23
PRES. HARDING Jan. 26 Mar. 1
AMERICA ..... Feb. 7 Mar. 12
To London via Cherbourg
PRES. GARFIELD Jan. 5
PRES. VAN BUREN Jan. 12 Feb. 20
PRES. POLK Jan. 23
PRES. MONROE Feb. 6
*Calling at Cobh (Queenstown)

UNITED STATES LINES
110 So. Dearborn St., Chicago
Phone, Randolph 2643
or Local Tourist and Ticket Agents
Managing Operators for United States Shipping Board

PERU AND CHILE VIA PANAMA CANAL

17 DAYS NEW YORK TO VALPARAISO
by Luxurious new passenger Steamers. Fastest and most modern in the Trade.
ACONCAGUA ..... Jan. 18
TENO ..... Feb. 15
(First and Third Class)
Social features include Gymnasium, Private and Public Smoking Rooms, Commodious Lounge and a Veranda Cafe. Excellent cuisine.
South American Steamship Co.
(Compania Sud Americana de Vapores)
WESSEL DUVAL & CO.
General Agents, 25 Broad St., New York

TRANSATLANTIC ITALIANA
Two of the Largest and Fastest Steamers of the Italian Mercantile Marine.
Giuseppe Verdi, Feb. 14th
Dante Alighieri, Mar. 7th
New York Cannes Naples
Large, Spacious Cabins, Excellent Service
Rates on Application
McDonald & Trudo, General Agents
5 State Street, New York
K. W. Kensel, General Western Pass. Agt.
120 N. La Salle St., Chicago Tel. Main 4091

AMBITIOUS CHICAGO WOMEN never let a morning pass without a careful reading of The Tribune. They know they can't afford to.

RESORTS—FOREIGN
Ocean Travel.

BERMUDA

Regular Sailings by Cruising Steamer "Oreo"
Rates from $.....up
Return passage for West Indies cruise, Feb. 4, Barbados, Martinique, St. Thomas, San Juan over regular line. Rates $150 up. Both cruises, 30 and 12th.

WEST INDIES CRUISES

January 19th February 20th
Down to the sunny Tropics and the historic Spanish Main. Each cruise 29 days—by the special ORCA, 25,500 tons displacement. Delightful itinerary. Rates $150 up. No passports required.
Write for illustrated booklet.

"The Comfort Route"
ROYAL MAIL

THE ROYAL MAIL STEAM PACKET CO.
117 W. Washington St. CHICAGO
or local agents

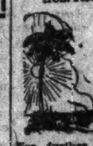


WEST INDIES Cruises

$250 up—29 days

A remarkable service has brought the age-old glamor and beauty of the Islands of the Caribbean within the scope of a single cruise of 29 days.

A longer holiday may be arranged by leaving the first cruise at Nassau or joining the second cruise at Havana—from Florida for example.



White Star liner *Megantic*, specially constructed for cruising, from New York Jan. 23 and Feb. 26.

See Havana, Haiti, Curacao, Santiago, Kingston, the Panama Canal, La Guaira, Trinidad, Barbados, Martinique, St. Thomas, San Juan, Nassau

For further information or beautiful descriptive booklets apply to 127 So. State St. or any authorized steamship agent.

WHITE STAR LINE

FRENCH LINE
NEW YORK PLYMOUTH HAVRE-PARIS

"PARIS" Jan. 16, Feb. 6, Mar. 12
NEW YORK—HAVRE—PARIS
Popular priced one-class ships
La Savoie ..... Feb. 2, Mar. 1, Mar. 29
Rochambeau ..... Jan. 9, Feb. 20, Mar. 22
Suffren ..... Jan. 17, Feb. 27, Mar. 15
Chicago ..... Jan. 30, Mar. 11, Apr. 16
New York—Vigo (Spain)—Bordeaux
Rousillon ..... Mar. 25, May 6, June 17
La Bourdonnais Jan. 22, Mar. 4, Apr. 15

109 N. Dearborn St., Chicago
Phone Central 8146 and 8230
or Local French Line Agents

HOLLAND AMERICA LINE

ENGLAND FRANCE CONTINENT
New York to Rotterdam
Via Plymouth, Boulogne-sur-Mer
Veendam [new] ..... Jan. 26 Mar. 5 Apr. 16
New Amsterdam ..... Feb. 9 Mar. 26 May 7
Rotterdam ..... May 3 June 7 July 19
Volendam [new] ..... May 10 June 14 July 26
Ryndam ..... May 31 July 5 Aug. 16
Passenger Office, 139 N. La Salle St., Chicago

RESORTS AND HOTELS

High Class Passenger Service
FROM NEW ORLEANS TO TAMPA AND MIAMI, FLORIDA

NEW ORLEANS TO TAMPA—
Steamship Tampa sails every Saturday at noon.
NEW ORLEANS TO MIAMI—
S. S. Truxillo sails on 8th, 15th and 25th.
For Further Information Address
Gulf & Southern Steamship Co.
601 United Fruit Building
New Orleans

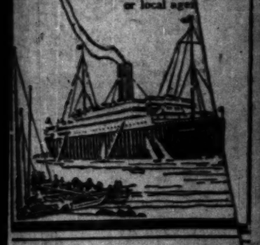
St. Petersburg Invites you

Come to The Sunshine City. Have rest or sport in this glorious climate between Tampa Bay and the Gulf of Mexico.
Golf, fishing, bathing and other sports. Open-air concerts. Varied accommodations. For information and booklet address: A. D. Eddy
Chamber of Commerce
St. Petersburg, Florida

Every Summertime Attraction awaits you NOW at one of the resorts listed delightful
EAST COAST OF FLORIDA
Hotel Royal Palm
18-hole Golf, Fishing, Swimming Pool, Rooms with Bath.
J. L. NELSON
BILOXI, MISS. Situated on the Gulf of Mexico, temperature, particularly pleasant every day on finest 18-hole course in Write Chamber of Commerce, Biloxi.
GULF COAST This Riviera Route the beautiful Gulf Coast. All Bookings, Golfing, Boating, Bathing, Fishing. Write for rates and
EAST COAST OF FLORIDA
Where Winter's disguised as Summer. Write for Booklet, Hotel Ormond, Ormond, Florida East Coast. 61 W. 44th St., New
Plan this summer your board Find in Southern California ideal and 1,000 interesting things to

RESORTS—FOREIGN
Ocean Travel.

BERMUDA
Spend Sailings by Cruising Steamer "Orca"
2500 tons displacement
Before scheduling for West Indies Cruises, which sometime daily, will make you, trial, Bermuda. No passport over required. Rates $150 up. Sail Saturdays, 20 and 12th.
WEST INDIES CRUISES
January 19th February 20th
Down to the sunny tropics and the historic Spanish Main. Each cruise 29 days—by the special ORCA, 25,500 tons displacement. Delightful itinerary. Rates $250 up. No passports required.
Write for illustrated booklets.
"The Comfort Route"
ROYAL MAIL
THE ROYAL MAIL STEAM PACKET CO.
117 W. Washington St.
CHICAGO
or local agents



WEST INDIES
Cruises
$250 up—29 days
A remarkable service has brought the age-old glamor and beauty of the Islands of the Caribbean within the scope of a single cruise of 29 days.
A longer holiday may be arranged by leaving the first cruise at Nassau or joining the second cruise at Havana—from Florida for example.



White Star liner Megantic, specially constructed for cruising, from New York Jan. 23 and Feb. 26.
See Havana, Hotel Cortezar, Santiago, Kingston, the Panama Canal, La Guaira, Trinidad, Barbados, Martinique, St. Thomas, San Juan, Nassau
For further information or beautiful descriptive booklets apply to 127 So. State St. or any authorized steamship agent.
WHITE STAR LINE

FRENCH LINE
NEW YORK PLYMOUTH HAVRE-PARIS
"PARIS" Jan. 16, Feb. 6, Mar. 12
NEW YORK—HAVRE—PARIS
Popular priced one-class ships
La Savoie ..... Feb. 2, Mar. 1, Mar. 29
Rochambeau .... Jan. 9, Feb. 20, Mar. 22
Suffren ..... Jan. 17, Feb. 27, May 13
Chicago ..... Jan. 26, Mar. 11, Apr. 16
New York—Vigo (Spain)—Bordeaux
Rousillon ..... Mar. 25, May 6, June 17
La Bourdonnais ..... Jan. 22, Mar. 4, Apr. 15
109 N. Dearborn St., Chicago
Phone Central 5140 and 5232
or Local French Line Agents

HOLLAND AMERICA LINE
ENGLAND FRANCE CONTINENT
New York to Rotterdam
Via Plymouth, Boulogne-sur-Mer
Veendam (new) ... Jan. 26 Mar. 5 Apr. 16
New Amsterdam ... Feb. 9 Mar. 12 Apr. 23
Rotterdam ... May 3 June 7 July 19
Volendam (now) ... Mar 19 June 14 July 26
Rydam ... Mar 31 July 5 Aug.
Passenger Office, 126 N. La Salle St., Chicago

RESORTS AND HOTELS

High Class Passenger Service
FROM NEW ORLEANS TO TAMPA AND MIAMI, FLORIDA
NEW ORLEANS TO TAMPA—
Steamship Tampa sails every Saturday at noon.
NEW ORLEANS TO MIAMI—
S. S. Truxillo sails on 5th, 15th and 25th.
For Further Information address
Gulf & Southern Steamship Co.
601 United Fruit Building
New Orleans

St. Petersburg Invites you
Come to The Sunshine City. Have rest or sport in this glorious climate between Tampa Bay and the Gulf of Mexico.
Golf, fishing, bathing and other sports. Open-air pool carts. Varied accommodations. For information and booklet address: A. D. Eddy
Chamber of Commerce
St. Petersburg, Florida

Enjoy Summertime Attraction awaits you NOW at any of the resorts along the delightful
EAST COAST OF FLORIDA

Hotel Royal Palm Fort Myers, Florida. Open Nov. 1st.
18-hole Golf. Fishing. Swimming Pool. Rooms with Bath. J. L. NELSON, Mgr.

BILOXI, MISS. Situated on beautiful Gulf of Mexico. Ideal temperature, particularly pleasant now. 18-hole course in use every day. Write Chamber of Commerce, Biloxi, Miss.

GULF COAST The Riviera Hotel Biloxi, Mississippi, on the beautiful Gulf Coast. All Modern conveniences. Golfing, Boating, Hunting, Bathing, Fishing. Write for rates and booklet.

EAST COAST OF FLORIDA
Where Winter's disrobed by Summer charms. Write for booklet. Hotel Dixie and Hotel Florida, East Coast, S. W. 4th St., Miami, Fla.

Plan this summer your next vacation. Find in Southern California what you want and 1,000 interesting things to see and do.

HEAVY SHIPPING ORDERS PUT HOG PRICES HIGHER

CHICAGO LIVE STOCK

HOGS.
RECEIPTS [estimated] 70,000.
Top of sales ..... $6.85@ 7.20
Heavy butchers ..... 7.10@ 7.25
Medium [180@250 lbs. ..... 7.00@ 7.25
Light and mixed packing ..... 6.35@ 7.00
Common heavy packing ..... 6.20@ 6.50
Medium weights ..... 6.85@ 7.10
Light lights [160@190 lbs. ..... 6.60@ 7.10
Selected, 140@150 lbs. ..... 6.60@ 6.85
Packing sows, rough ..... 6.00@ 6.60
Pigs, subject to go-back ..... 4.00@ 4.75
CATTLE.
RECEIPTS [estimated], 16,000.
Prime steers, 1,100@1,300 lbs. ..... 10.85@11.75
Good to choice, 1,050@1,500 lbs ..... 8.00@11.00
Medium good, 600@1,400 lbs. ..... 6.50@ 9.75
Selected, 700@1,150 lbs. ..... 8.25@11.75
Common to medium killing steers ..... 4.25@ 6.25
Fair to good beef steers ..... 8.25@10.50
Good cows and heifers ..... 3.35@ 9.75
Medium and common cows ..... 1.50@ 3.35
Good to choice bulls ..... 3.25@ 7.25
Poor to fancy calves ..... 9.00@13.75
Stockers and feeders ..... 3.50@ 7.50
SHEEP AND LAMBS
RECEIPTS [estimated], 16,000.
Wethers, poor to best ..... 7.50@ 9.25
Ewes, fair to best ..... 5.50@ 8.40
Culls, poor to best bulls ..... 3.75@10.75
Native lambs ..... 12.50@13.50
Yearlings, all grades ..... 9.25@12.00
Native lambs ..... 11.00@13.35
Western lambs ..... 11.25@13.50
Feeder stock quotable 75c@$1.75 below killing quotations.
COMPARATIVE PRICES.
HOGS—Bulk of sales ..... $6.85@ 7.20
One month ago ..... 6.60@ 7.00
One year ago ..... 8.25@ 8.55
CATTLE—Bulk of beef steers
Yesterday ..... 8.25@10.50
One month ago ..... 8.25@11.25
One year ago ..... 7.35@10.00
SHEEP—Western range lambs
Yesterday ..... 12.50@13.50
One month ago ..... 12.25@13.00
One year ago ..... 14.00@15.40

A run of 70,000 hogs closing day of the year swelled December receipts to 1,171,000, being third largest on record. In January arrivals totaled 1,227,500, the banner month.

Largest shipping orders since last February at 13,000 added tone to the trade, which closed strong to 10c higher after a steady to 5c lower start. Underweights showed most strength. Packers generally held off at the start, but later purchased freely. Day's top, $7.25 for 250@330 lb averages, with general average at $7.05, against $7.00 a week ago, $6.40 a year ago, and $7.15 two years ago.

A boom in cattle prices was one of the features in the live stock trade the closing day of the year, improved shipping demand and smaller receipts causing brisk competition. Beef steers advanced 75@90, with medium grades reflecting the sharpest upturns.

Long yearling steers averaging 1,150 @1,163 lbs reached $11.75, the day's top, while best weighty steers, averaging 1,567 lbs, stopped at $10.65. Few sales passed $10.50, bulk selling at $8.25@10.50. Butcher stock held strong to 25c higher. Calves advanced 25@50c.

Sheep Sell High.

Lamb and yearling sheep met active outlet yesterday at unevenly higher prices, the latter reaching $12.00, highest since July, while aged ewes sold upward to $7.40, standing 65c above the highest price in that class in four months.

Wool lambs again equaled the high point for December at $13.50 on yesterday's upturn of the higher trade, active outside demand resulting in brisk competition at the close. Bulk desirable killing stock brought $13.00@13.40. Feeders drew scarce at unchanged prices.

Seven western markets received 41,000 cattle, 147,000 hogs, and 29,000 sheep, against 18,000 cattle, 87,000 hogs, and 26,000 sheep the previous Monday, and 32,000 cattle, 105,000 hogs, and 29,000 sheep a year ago.

Receipts at Chicago for today are estimated at 16,000 cattle, 44,000 hogs, and 21,000 sheep, against 6,779 cattle, 28,732 hogs, and 11,152 sheep the corresponding Tuesday a year ago.

Yesterday's Hog Purchases.

Hog purchases yesterday by Chicago packers and others follow:

Armour & Co..	5,200	Miller & Hart.	1,600
Swift & Co....	5,500	Brennan P. Co.	1,000
Hammond Co..	3,500	Wm. Davies Co	700
Morris & Co..	5,000	Others	2,500
Wilson & Co..	5,000	Shippers	19,000
Libby-Lothian	2,000		
Vest. P. Co..	4,100	Total	81,800
Rob. & Oake..	1,500	Left over	10,000

HOG STOCK MOVEMENTS AT CHICAGO.

Receipts—	Cattle.	Calves.	Hogs.	Sheep.
Sat., Dec. 29.	464	101	9,833	2,461
Sat., Dec. 31.	16,000	4,500	70,000	19,000
Last wk.	37,041	7,969	197,084	66,529
Prev. week	61,583	15,300	313,900	62,700
Year ago	49,618	3,069	190,183	83,191
Shipments—				
Sat., Dec. 29.	573	....	4,393	533
Sat., Dec. 31.	5,000	100	10,000	3,000
Last week	18,731	1,205	49,256	19,977
Prev. week	25,015	1,203	49,926	17,099
Year ago	19,047	695	42,479	19,282

OUTSIDE LIVE STOCK MARKETS.

HOGS.

Unevenness at leading centers ranged from 10c lower to 30c higher, with eastern points reporting most gain. Receipts and prices follow:

	Receipts.	Top.	Bulk.
Kansas City	12,000	$7.00	$6.50@6.90
Omaha	14,000	7.00	6.70@7.00
St. Louis	21,000	7.30	6.90@7.25
St. Joseph	5,500	7.00	6.50@6.90
Sioux City	10,000	6.80	6.50@6.75
Indianapolis	11,000	7.30	7.20@7.25
East Buffalo	17,000	7.80	7.35@7.75
Pittsburgh	9,000	7.75	7.40@7.70
Cleveland	8,000	7.85	7.60@7.65
Cincinnati	2,500	7.40	7.25@7.35
St. Paul	14,500	6.75	6.50@6.75
Louisville	3,500	7.25	7.10@7.25

CATTLE.

Beef steers sold readily at steady to strong prices; others were unchanged. Receipts and prices follow:

	Receipts.	Beef steers.	Cows and heifers.
Kansas City	11,000	$5.00@11.60	$3.00@8.10
Omaha	4,200	5.10@11.35	2.90@8.00
St. Louis	4,000	5.50@10.75	3.05@7.90
St. Joseph	1,500	4.50@10.25	2.50@7.25

SHEEP.

Sheep and yearlings advanced 50@75c, while lambs ruled strong to 25c higher. Receipts and prices follow:

	Receipts.	Lambs.	Sheep and yearlings.
Kan. City	5,000	$9.50@12.85	$4.00@10.25
Omaha	10,000	9.35@12.90	4.10@10.15
St. Louis	1,000	9.40@12.90	4.05@10.15
St. Joseph	2,500	9.10@12.50	3.90@10.00
E. Buffalo	9,000	10.75@13.50	5.00@11.75

FINANCIAL NOTES

There was little about yesterday's stock market to suggest a holiday or a market sandwiched in between two holidays. From first to last the tone was strong and the run of stocks was quietly buoyant. United States Steel common crossed par for the first time in many months and the other leaders, Standard Oil of New Jersey at 45, reached a new high price for the last five months. In other directions the market was broad and active, with railroad shares joining with the industrials in a closing burst of strength.

The averages of twenty leading industrial and twenty leading railroad stocks closed the year about midway between the high and low records. Industrials reached their high mark in the latter part of March, while the railroad shares established their peak in the first part of that month. The low point in the railroad averages was established in August, while industrials did not reach their bottom figure until the middle of October.

Gains of 1 to nearly 2½ points were recorded by Chesapeake and Ohio, Rock Island common and preferred issues, Great Northern preferred, Lehigh Valley, Missouri Pacific preferred, New Orleans, Texas and Mexico, Southern railway, St. Louis and San Francisco, and Western Maryland second preferred.

Further upward revision of some of the eastern crude oil prices contributed to the strength of the oil shares. Producers and Refiners was one of the outstanding strong spots, touching 43¾ and closing at 41¾ for a net gain of 3¾. Standard Oil of New Jersey closed nearly 3 points higher at 41¾.

Sharp advances were shown in Cuba Products, Dupont, Marine preferred, Advance Rumely preferred, Brooklyn Union Gas, General American Tank Car and Virginia-Carolina Chemical preferred, the gains ranging from 1¼ to 4½ points. Davison Chemical was an outstanding heavy spot, dropping nearly 3 points.

Philip Morris & Co., International announced that it has taken over from the United Cigar Stores company the distribution of United Profit Sharing coupons as applied to cigarets in the United States.

PRODUCE MARKETS

Colder weather had a bullish effect on the egg market with fresh lots 2¢ higher. There were 17 cars of fresh firsts for January delivery sold at 37@37½c.

An easier undertone prevailed in butter, with prices at New York ½c over on 89 scores and over. Other markets were generally steady. A sale of 1 car fresh standards for January delivery was made here at 48½c.

Fancy potatoes were in good demand and firmer, while ordinary lots were easier. Receipts, 71 cars, with 106 cars on track.

Live poultry was in good demand, with hens and chickens ½c higher and springs ½c higher. Receipts, 1 car and 1,315 coops.

Lemons were shaded slightly to order to make sales, while fancy oranges were taken readily at full prices.

WHOLESALE CREAMERY BUTTER PRICES

	Chicago— Whole milk.	Chicago— Centralized.	New York.	Boston.	Philadelphia.
93 score	....	53½	....	....	53½
92 score	.54	54½	54	....	53½
91 score	.53	....	53	53	53
90 score	.50	50½	51	51	....
89 score	.47	48½	49	49	49½
88 score	.44	44½	46	46	47½
87 score	.43½	....	47	46	46
86 score	.43	....	....	....	....

BUTTER PRICES TO CHICAGO RETAILERS

	Tubs.	Prints.	Cartons.
Best [92-94]	54-57	57@58	59-59
Good [90-91]	52-53	55@56	54-55

WHOLESALE CHEESE PRICES.

	Chicago.	Wis. consin.	New York.	Philadelphia.
Flats	....	....	21½@25½	24½@24½
Twins	21½@24½	....	....	....
S. dais.	22½@24½	22	....	....
D. dais.	22½@24½	21½	....	....
Longs	23½@24½	....	....	24½@25
Sq. pts.	....	23½	....	....

*Previous day.

EGGS.

Extras	48@49c	Ducks	21@23c
Firsts, fresh	40c	Chicks	19@20c
Miscellaneous	37@39c		

POULTRY—WHOLESALE.

Live—		Dressed—	
Turkeys	24c	Springs	21@23c
Hens	20@21c	Hens	24@25c
Springers	21c	Turks	....
Roosters	13c	Ducks	18@23c
Ducks	18@23c	Geese	16@20c
Geese	16@17c		

VEGETABLES.

Beets, southern, brl	5.00
Cabbage, Wisconsin, bush	20.00@25.00
Carrots, southern, brl	3.00@10.00
Cauliflower, California, crate	1.50@ 3.00
Celery, Michigan, crate	1.00@ 2.00
Cucumbers, crate, Florida	4.00@ 5.00
Eggplant, crate	1.75@ 3.00
Lettuce, head, crate	2.00@ 2.75
Lettuce, leaf, box	20½@ .25
Onions, sack, 100 lbs	3.00@ 3.50
Peppers, crate	1.50@ 2.25
Radishes, brl	.... 5.00
Spinach, brl	1.00@ 1.50
String beans, hamper	1.50@ 3.50

POTATOES.

Ohio, sacks, 100 lbs	1.20@ 1.30
White, sacks	1.20@ 1.50
Sweet, Illinois, hamper	1.75@ 3.00

GREEN FRUITS.

Apples, brl	3.50@ 5.50
Cranberries, Cod, box	4.50@ 5.25
Grapefruit, crate	3.00@ 4.50
Lemons, box	3.50@ 4.25
Oranges, box	1.75@ 6.25
Pineapples, crate	4.00@ 5.50

DATES.

110@120 lbs	14c	90@110 lbs	12@13c
50@90 lbs	10c	150@175 lbs	5@8c
70@80 lbs	11@12c		

METAL MARKETS.

NEW YORK, Dec. 31.—COPPER—Quiet; electrolytic, spot and nearby, 13@13¼c; futures 13@13¼.

TIN—Easier, spot and nearby $46.37; futures $46.50.

IRON—Steady. No. 1 Northern $23.00@$24.00; No. 2 Northern $22.50@$23.00; No. 2 Southern, $21.00@$22.00.

LEAD—Firm, spot 7.50@8.25c.

ZINC—Quiet, East St. Louis spot and nearby 6.27½@6.30c.

ANTIMONY—Spot 9.75c.

LONDON—COPPER—Standard, spot, £61; futures, £61, 15s; electrolytic, spot £66, 15s; futures £67, 5s.

TIN—Spot, £233, 17s, 6d; futures £235, 7s, 6d.

LEAD—Spot, £30, 7s, 6d; futures £29, 15s.

ZINC—Spot, £27 17s 6d; futures, £25 2s 6d.

ST. LOUIS, Mo.—(Special.)—Lead strong at 7.25c. ZINC—Slab, firm at 6.25c.

ANNOUNCEMENT

We are pleased to announce that, effective January 1, 1924, Mr. Arthur A. Clement becomes a partner in the firm.

CLEMENT, CURTIS & CO.
209 S. La Salle Street
Rookery Building
Tel. Wabash 0600

Members
New York Stock Exchange
New York Cotton Exchange
New York Produce Exchange
New York Curb Market
Chicago Stock Exchange
Chicago Board of Trade
New Orleans Cotton Exchange

Nineteen Twenty Four dawns rich in promise

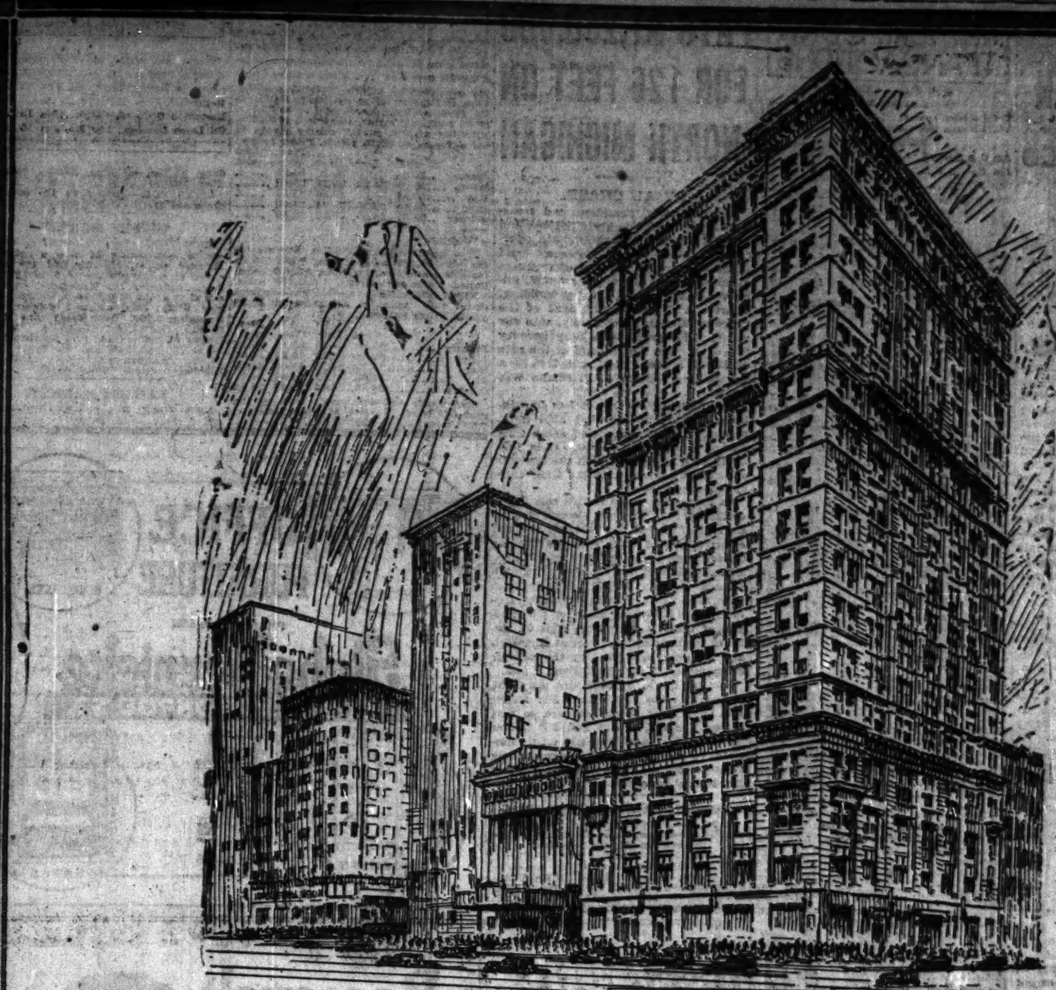


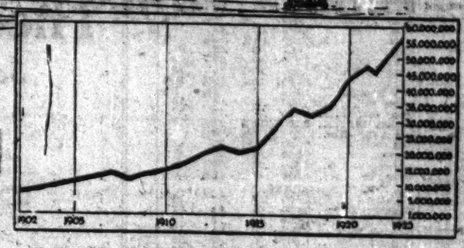
NEW YEAR'S DAY is the time when we pause to dwell in retrospect on the past and to gaze into the crystal of the future. And this day it is a pleasant task. Both the path we have come and the one we are to tread are bright. The year Nineteen Twenty Three was kindly toward us and we recall its bounties with gratitude.

NINETEEN TWENTY FOUR dawns rich in promise—truly a shining portal to an era of prosperity. All signs portend that the year ahead will be one of the brightest ever experienced by this great nation.

In prophecy, as in greeting—we say to all: "May each day of this year bring new happiness to you and yours."

Leight, Holzer & Co.
FIRST MORTGAGE REAL ESTATE BONDS
Second Floor, Conway Building
Telephone, Franklin 1170
111 West Washington Street
Chicago, Illinois





Growth of Union Trust Company deposits since 1902 when the Bank moved across the street to its present location.

Now—the
UNION TRUST BUILDING

BEGINNING TODAY, the Chicago Tribune Building at Madison and Dearborn Streets, recently purchased by this Bank, will be known as the Union Trust Building.

With the ownership of leaseholds on this entire quarter block, our 60,000 patrons will be interested in the developments this transaction makes possible.

Commodious and thoroughly adequate banking quarters are now assured to meet the growth we are experiencing in all departments.

Since 1902, when we moved across the street from the corner site now occupied by the Boston Store, our deposits have grown from $5,000,000 to more than $55,000,000.

This growth we credit chiefly to our exceptionally convenient location, our unremitting efforts to improve Union Trust service, and more important than either, the whole-hearted friendliness of our patrons in commending the Bank among their friends.

For the New Year we ask only to continue in this spirit of mutual cooperation which has meant so much to this Bank and its customers.

1869 UNION TRUST COMPANY 1924

UNION TRUST COMPANY
Frederick H. Rawson, President
MADISON AND DEARBORN STREETS CHICAGO
Offering the Seven Essentials of a Banking Home
SAFETY SPIRIT EXPERIENCE CALIBER CONVENIENCE COMPLETENESS PRESTIGE

STOCK MARKET ENDS YEAR WITH RISING PRICES

YESTERDAY'S AVERAGES

	High.	Low.	Close.	Chge.
25 railroads	88.84	87.67	88.33	+.51
25 industrials	110.35	109.37	109.98	+.53
50 stocks	84.49	83.53	84.15	+.57

The New York Times.

New York, Dec. 31.—[Special.]—For the third time in three successive years the stock market ended the year with rising prices. The omen is pleasing when it is recalled what the financial history of the New Year was after the cheerful closing of Dec. 30, 1922, and 1921.

It is also true, however, that the last day of 1920, with six months of continued trade reaction ahead, was distinguished by what the stock market reviews then described as an "extremely confident undertone," and that of the last day in 1919 they remarked that "positive buoyancy had developed, under which prices rose with great rapidity."

Industrials Lead Advance.

With total transactions again in the neighborhood of a million shares, today's advance affected mostly the industrial shares, a number of which rose a point or more. United States Steel common crossing par for the first time since last May. In parts of the market prices declined. Wall street's explanation being based on the familiar but somewhat overworn theory of "selling to establish losses." It is more reasonable to assume the advance in other stocks was helped by repurchases for holders who had effected that operation some time ago.

Bond prices held remarkably steady in a majority of the departments despite the appearance of cash sales made by traders seeking to establish tax losses before the close of the old year.

Exchange Rates Slump.

The year ended as characteristically in the foreign exchanges as on the stock market. Sterling, francs, and lire declined, the day's fall of nearly 1¾c in sterling reaching a figure, $4.31 11-16, lower than any touched in 1923 except for the three days in the middle of November when the "inflation rumor" and the "election scare" were simultaneously disturbing London.

MONEY AND EXCHANGE

Money in Chicago firm at 5@5½ per cent on collateral; commercial paper, 5@5½ per cent. 5@5½ per cent over the counter; bankers' acceptances, 4½ per cent; New York exchange by wire, par; by mail, 14@22c discount. Chicago bank clearings yesterday were $108,000,000, compared with $98,400,000 a week ago. A year ago was a holiday.

NEW YORK MONEY MARKET.

NEW YORK, Dec. 31.—Prime commercial paper 4¾@5 per cent; bar silver, domestic, 64¼c; Mexican dollars, 49c. Call money: strong; high 6 per cent; low 5½ per cent; ruling rate 6 per cent; closing bid 5½ per cent; offered at 6% per cent; last loan 3½ per cent; call loans against acceptances 5 per cent; time loans, steady; mixed collateral 60-90 days, 5 per cent; 4-6 months, 5 per cent.

FOREIGN EXCHANGE.

Foreign exchange in amounts of $25,000 or over between banks, as quoted by the Illinois Merchants' Trust company:

London—	Dec. 31.	Dec. 30.	Wk. ago.	Yr. ago.
Cables	4.32¼	4.33¾	4.35¼	4.64¼
Checks	4.31⅞	4.33⅜	4.35	4.64
Paris—				
Cables	5.09	5.13	5.12¾	7.34¾
Checks	5.08⅛	5.12⅛	5.12	7.34

The following quotations are for checks:

Italy	4.53	4.34	4.35	5.12
Antwerp	5.50	4.49¾	4.58	6.72
Swiss	17.47	17.51	17.50	18.94
Holland	37.98	38.07	37.95	39.82
Sweden	26.46	26.50	26.40	27.04
Norway	14.64	14.72	14.53	16.53
Denmark	17.73	17.75	17.78	20.57
Spain	12.94	13.00	13.03	15.74
Austria	.00145	.00145	.00145	.0014
Greece	2.10	2.15	2.07	1.19
Roumania	.52¾	.53	.53	.58
Jugo-Sl	1.14	1.14	1.14	.27
Czecho Sl	2.91¾	2.93	2.93¼	3.09
Finland	2.48	2.49	2.48	2.50
Canada	25.31	25.38	24.84	24.75
Argentina	32.13	32.13	32.63	38.00
Brazil	10.05	10.00	10.10	12.00
Hongkong	51.50	51.50	51.50	52.50
Shanghai	74.00	74.00	74.00	70.50
Japan	46.50	46.50	48.10	48.75
Chile	11.10	11.10	10.85	13.15
India	31.75	31.75	31.75	31.50
Bulgaria	.74	.74	.70	.70
Singapore	51.25	51.25	51.75	54.00

*Per thousand discount. All other quotations are values in American cents.

BOSTON STOCK MARKET

[Quotations by Paine, Webber & Co.]

	Sales.	High.	Low.	Close.
Aris Cons	210	8	7¾	7¾
California	545	18⅜	17⅝	18⅛
Carson Hill	815	2¾	1¾	2⅛
Copper Range	330	24¼	23¾	23¾
Davis Daly	850	4¼	4¼	4¼
East Butte	400	5	5	5
Mohawk	525	33	33	33
North Butte	500	1⅞	1⅝	1⅝
Isle Royale	300	17⅛	17⅛	17⅛
Sub & Bost	300	85	85	85
Shoe	285	34⅜	34	34¼
Ventura	355	26⅝	26¼	26⅝

DRY GOODS AND GARMENT NEWS

[Copyright: 1924: Fairchild News Service.]

NEW YORK, Dec. 31.—Dry goods markets were quiet in the primary division on the last day of the year. New fall dress ginghams were opened for inspection and will be priced later, as the market develops. Cotton goods and yarns were generally firm and quiet. Reports stated that advances will be made in many lines of fall woolens and worsteds ranging from 8 to 12 per cent and openings will begin about the middle of January. Silk was steadier, with manufacturers feeling more confident of a good spring trade. Linens ruled very quiet.

HORNBLOWER & WEEKS

announce the admission of

MR. ALFRED R. MEYER

to the firm

as of January 2, 1924

NEW YORK BOSTON CHICAGO
DETROIT PROVIDENCE PORTLAND

NEW YORK CURB TRANSACTIONS

[By Associated Press.]
Monday, Dec. 31, 1923.

Total stocks, shares 412,900
Total bonds, par value $423,000

INDUSTRIALS.				
Am G & E new	600	45¾	45	45
Am Haw S S	1,700	14⅜	13⅝	14
Candy Prod	2,700	1¼	1¼	1⅜
Cent C I Pipe	400	30¼	30¼	30⅜
Charcoal Iron	5,000	.63	.63	.63
Dubilier C & R	1,700	11⅝	11⅛	11⅝
Durant Motors	2,500	25	23¾	25
Do Indiana	600	10½	9	10⅜
Glen Alden Coal	600	78¼	77¾	78¼
Goodyear Tire	1,800	9	8	9
Mesabi Iron	1,100	8¼	8	8⅛
Midvale S of Del	1,100	18	18¼	18
National Leath	600	2⅜	2¼	2¼
N Y Tel pfd	50	110¼	110¼	110¼
Park & Tilford	400	28	27⅝	27⅝
Radio Corp	4,700	4¼	4¼	4¼
Do pfd	2,700	4¼	4	4¼
Reading C & I	500	44¾	44⅛	44⅝
Do rts w i	1,100	20¾	20¼	20¼
Repetti Candy	300	50	50	50
Rossheim G pfd	600	50	48¾	48¾
Smith C & L	20,000	.18	.15	.16
Stuts Motor	7,600	9⅝	8¾	9⅛
Tob Prod Exp	400	3¼	3¼	3¼
Todd Shipyards	400	44	43	44
U S Distributing	800	39¾	38¼	39¾
United Ret Candy	800	5¼	4¾	4¾
U S R Candy S	600	3¾	3⅜	3⅝
Willys Corp 1 pf	600	10	9¾	9¾
Do 1st p ctf	600	10	10	10
Tel Taxicab N Y	1,500	37	34¾	34¾
STANDARD OILS.				
Anglo-Amer Oil	3,200	16¾	16¼	16⅜
Atlantic Lobos	400	5	5	5
Buckeye P L	500	78¼	74	76¼
Contnt'l Oil	500	44⅜	43⅝	44¼
Cumb Pipe	30	110¾	109	110¾
Eureka Pipe L	60	102	100	102
Galena Signal Oil	225	68¾	67	68¾
Humble Oil	1,500	30¾	29¾	30⅜
Imp Oil Canada	1,295	117¼	114	117
Illinois Pipe Line	100	143	143	143
Indiana Pipe Li	100	93	93	93
Internat Pet	9,400	21⅞	20⅞	21⅜
Magnolia Pet	345	163	159	159
Nat Trans	800	23¼	22¾	23¼
N Y Transit	50	80	78	80
Northern P L	20	94¾	94	94
Ohio Oil	4,000	75¾	71¾	74¾
Penn Mex Fuel	100	43	43	43
Prairie O & G	3,850	264	253	264
Prairie P L	450	109¾	107¾	109
Solar Ref	70	180	174	180
Southern P L	245	93	70¾	92½
South Penn Oil	415	176	165	168
S O of Ind	17,600	67⅞	65¾	66⅞
S O of Kan	2,500	47¾	45¾	47⅜
S O of Ky	600	109¾	109	109¾
S O of Neb	160	235	223	235
S O N Y	7,350	48	47	47⅜
S O of Ohio	95	320	311	317
Vacuum Oil	3,000	59⅜	57⅞	58⅜
INDEPENDENT OILS.				
Ark Nat Gas	400	5⅛	5	5⅛
Boston Wyoming	500	1.00	1.00	1.00
Cities Service	400	143¼	141¾	143⅛
Do B cifs	900	15	14⅝	15
Do pfd	600	68	67¾	68
Creole Synd	7,300	2⅜	2⅛	2⅛
Derby Oil	1,300	8	7¾	7¾
Do pfd	100	34⅞	34⅞	34¼
Engrs Petrol	8,000	.06	.06	.06
Federal Oil	1,300	.52	.50	.50
Glenrock Oil	2,000	.35	.35	.35
Gulf Oil	7,800	62⅞	59⅝	61¼
Gulf States Oil	2,000	3	2	2
Hudson Oil	2,000	.09	.08	.08
Keystone Ranger	11,000	.03	.02	.03
Kirby Petrol	800	1⅛	1⅛	1⅛
Lyons Petrol	2,000	.50	.45	.50
Mariand Oil of M	2,100	4¾	4¾	4¾
Mex Panuco	100	.65	.65	.65
Mexico Oil	5,000	.30	.29	.29
Mountain Prod	2,500	18⅝	18	18
Mutual Oil ctf	10,400	13¼	12⅝	12⅝
New Bradford	1,100	6	5⅝	5⅞
Noble Oil	19,000	.10	.08	.10
Omar Oil	400	.77	.73	.77
Pennok Oil	2,100	12⅞	12¼	12¾
Royal Canadian	500	4½	4½	4½
Salt Creek	2,300	22¼	22	22¼
Sapulpa Ref	2,200	.84	.75	.81
Seaboard O & G	2,300	.78	.70	.70
Wilcox Oil	4,000	6¾	6¾	6¾
MINING.				
Ari Globe	11,000	.13	.12	.12
Belcher Ext	3,000	.01	.01	.01
Best & Mont Con	1,000	.13	.13	.13
Butte & West	2,000	.30	.25	.30
Calumet & Jer	1,000	.09	.09	.09
Candelaria Min	10,000	.02	.02	.02
Canario	800	2½	2¼	2¼
Cons Copper Min	1,900	1¾	1¾	1¾
Corien Silver	6,800	.59	.56	.58
Dia Bik Butte	5,000	.05	.05	.05
Dolores Esper	500	.55	.50	.50
Fortuna	4,000	.08	.07	.07
Gold Zone Div	1,000	.06	.06	.06
Green Monster	3,000	.04	.04	.04
Hard Shell Min	13,000	.04	.03	.03
Hornsill Divide	1,000	.03	.03	.03
Hecla Mining	800	9¼	9¼	9¼
Hilltop Min	1,000	.03	.03	.03
Homestake Ext	500	.77	.75	.75
Indep Lead Mines	6,000	.16	.15	.16
Iron Blossom	1,000	.32	.32	.32
Jer Verde Div	500	1¾	1¾	1¾
Jim Butler Ton	1,000	3	3	3
La Rose Mining	1,000	.17	.17	.17
Lone Star	1,000	.06	.06	.06
Marsh Mines Cons	2,000	.16	.14	.16
Mohican Cop	2,000	.45	.45	.45
National Tin	7,000	.13	.12	.12
New Dominion	600	2¾	2⅝	2⅝
Ohio Copper	4,600	.77	.76	.76
Ray Herc Mines	2,000	.14	.13	.14
St Croix	13,000	1⅜	1⅜	1⅜
Silver Dale	1,000	.04	.04	.04
Silver Horn	3,000	.08	.08	.08
Silv Kg Div recpt	1,000	.03	.03	.03
Simon Silver	4,000	.01	.01	.01
Searched	1,000	.03	.03	.03
Tech Hughes	6,500	1¼	1¼	1¼
Tuolumne Cop	4,000	.04	.04	.04
Unity Gold	2,250	1⅛	1⅛	1⅛
United Eastern	2,500	1.06	.98	1.06
Wenden Cop Min	2,700	1⅛	1⅛	1⅛
West End Ext	2,000	.03	.03	.03
White Cape Mar	2,000	.05	.05	.05

BONDS.			
No. thous.	High.	Low.	Close.
11 Am Gas & Elec 6s	94¾	94¼	94¾
10 Am T & T 6s 1924	100	100	100
4 Assoc Sim Hdwe 8½s	91¼	91	91
4 Atl Gulf & W I 5s	46	45	45
4 Beth Steel 7s 1935	102⅜	102⅜	102⅜
4 Can Nat Rys 4½ 7s	100⅞	100⅝	100⅞
6 Cheval Imp 6s	88¾	88¼	88¾
5 Deere & Co 7½s	100	100	100
6 Dunlop Tire & R 7s	92¾	92	92
6 Fed Sugar 6s '33	79¾	79¼	79¾
7 General Pet 6s	95¾	94¾	95¾
12 Grand Trunk 6½s	105¾	105¼	105¾
5 Maracaibo 7s new	265	262	262
10 Nat Leather 8s	96	97	96
9 New Or Pub Svc 6s	81⅜	81⅜	81⅜
4 Phil El 5½s	98¾	98¾	98¾
5 Pub Svc Cor N J 7s	101¼	101	101
7 Reading Coal 5s w i	91¼	91¼	81¼
5 Sou Cal Edison 5s	89⅝	89⅝	89⅝
6 Stand Oil N Y 7s '26	104¼	104¼	104¼
6 Stand Oil N Y 7s '36	104¼	104¼	104¼
5 Tidal Osage 7s	101¼	101¼	101¼
9 Vacuum Oil 7s	106⅝	106	106
FOREIGN.			
1 Argentine 6s	99⅞	99⅞	99⅞
20 King Netherlands 6s	96	96	96
5 Mexico govt 6s	56¼	56¼	56¼
1 Rep Peru 8s	97⅞	97⅞	97⅞
16 Swiss 5s	97⅞	97⅞	97⅞
15 U S Mexico 4s	33⅜	33	33⅜

STANDARD OIL SUBSIDIARIES.					
	Bid.	Asked.		Bid.	Asked.
Borne-Scry	145	155	Wash Oil	20	23

*Ex dividend.

Salesman-Executive

Desires connection as manufacturers' representative Chicago district. Salary and commission basis. Qualified for executive position; age 36; high class references.

Address G F 438, Tribune.

PAYS $1,250,000 FOR 126 FEET ON NORTH MICHIGAN

BY AL CHASE.

James Norris, president and treasurer of Norris & Co., grain dealers, and himself one of the largest grain operators in the world, yesterday paid $1,250,000 for the 126 feet of frontage at 155-71 North Michigan avenue, improved with a seven story building. Charles A. Stonehill, president of the Chicago Mercantile company, was the seller. The property is only seventy feet deep. Mr. Norris paid at the rate of $9,921 a front foot and $141.73 a square foot. Oscar J. Friedman was broker.

The building on the lot has foundations capable of carrying nine more stories. It was remodeled some time ago at a cost of $315,000. It is just north of the site on which the Sinclair oil interests intend erecting their thirty-two story tower.

An interesting angle to this sale is the disclosure that the huge electric sign on the roof of the building just sold nets the owner $17,500 annually from the Thomas Cusack company. And still more interesting is the fact that the sign brings the Cusack company $60,000 annually from The Fair. The Cusack company formerly paid $40,000 annually for the privilege of operating the huge sign on the top of the building next door at Randolph and Michigan, now used by the Sinclair company to tell the world about its oil.

Sheldon Clark, Sinclair vice president, stated that the rumor that Mr. Norris was buying for the oil concern so that it would extend its new building farther north on Michigan was not true. Sinclair, by the way, paid approximately $1,000,000 for the 82x70 site just south of Mr. Norris' purchase.

GASOLINE AND LINSEED OILS.

GASOLINE, Tank wagon, 14c; service station, 16c; machine, 29.5c. CARBON—Perfection, 10c; medium oil, summer black, 9.5c; do winter, 10.4c; Stanoline furnace oil, 8c. LINSEED OIL—Raw, 1 to 4 brls, one delivery, $1.00; do boiled, $1.02. DENATURED ALCOHOL—56c. WHITE LEAD—100 lb kegs, $14.00; 25 lbs. $3.70. TURPENTINE—$1.02.

COTTON MARKETS

NEW YORK, Dec 31.—COTTON—Early declines were followed by rallies today on covering for over New Year's and scattered buying promoted by bullish southern spot advices and reports of an optimistic feeling in the stock market. March sold up to 35.71c, or 35 points net higher, and closed at 35.60c, with the general market closing steady at net advances of 9@25 points. Prices follow:

	High.	Low.	Close.	Prev. close.	*Last year.
January	35.55	34.55	35.10	34.95	.....
March	35.70	35.05	35.61	35.46	.....
May	35.85	35.20	35.80	35.50	.....
July	34.85	34.25	34.74	34.62	.....
October	33.97	33.55	33.86	33.80	.....

*Holiday.

Spot quiet. Middling, 36.70c. Exports today were 55,160 bales, making 3,262,449 so far this season. Port receipts, 36,923 bales. United States port stocks, 1,035,870 bales.

NEW ORLEANS, La.—COTTON—Futures closed very steady at net gains of 34@35 points. Prices follow:

	High.	Low.	Close.	Prev. close.
January	35.50	34.80	35.45	35.11
March	35.74	35.00	35.68	35.38
May	35.50	34.76	35.40	35.15
July	34.65	34.02	34.53	34.36
October	33.55	28.13	33.43	33.40

Spot steady and unchanged; sales on the spot, 623 bales; to arrive, 529 bales; receipts, 7,633 bales; stock, 254,794 bales. Low middling, 33.75c; middling, 35.50c; good middling, 36.65c.

LIVERPOOL—Holiday on the cotton exchange today.

COFFEE MARKETS.

NEW YORK, Dec. 31.—COFFEE—Futures opened at a decline of 2 to 4 points, but stiffened up on covering and the market closed at a net advance of 5 to 10 points. Sales, including the exchange, were estimated at about 64,000 bags. March, 9.71c; May, 9.15c; July, 8.95c; September, 8.70c; December, 8.50c. Spot steady; Rio 7s, 10¾@10¾c; Santos 4s, 15@15¼c. Cost and freight offered included part Bourbon 2s and 3s at 14.65@15.00c and Rio 7s at 10.15@10.30c. Brazilian port receipts, 48,000 bags; Jundiahy receipts, 21,000 bags.

RUBBER MARKET.

NEW YORK, Dec. 31.—RUBBER—Smoked ribbed sheets, spot, 25¾c.

DIVIDENDS DECLARED

Stock, rate, period, etc.	Payable,	Stock of record.
Tobacco Prod A, 1¾ q	Feb 15	Jan 31
Reynolds Spring, 50c q	Feb 1	Jan 15
Rothchser Film Mfg, 10		Dec 19
Eastern S S Co pf, 67½c	Jan 15	Jan 7
Oil Lease Develop., 10c	Mo. Jan 15	Dec 31

OFFICE FURNITURE

DESKS BOOKCASES

PHONE MAIN 3088

Globe-Wernicke

168-170 W. MONROE ST.

FILING CABINETS WOOD & STEEL CHAIRS SAFES

Theodore Roosevelt Said—



Life insurance increases the stability of the business world, raises its moral tone and puts a premium upon those habits of thrift and saving which are so essential to the welfare of the people as a body.—Theodore Roosevelt.—The Spectator.

Mr. Investor—

Just set aside regularly each day a small, easy-to-save sum of money, and in a few years enjoy an estate of $10,000.

Less than a dollar a day at age 40 will provide personal protection of $10,000 and a savings fund which will build an estate of $10,000.

This is the most satisfying insurance investment I have ever offered in my 38 years' experience, and I will be happy to discuss with you an arrangement to meet your need.

$100.00 per Month for YOUR LIFE

Should total and permanent disability befall you prior to the age of 60, you will receive for life $100 per month (beginning at the end of 90 days)—pay no further deposits and at your death pays your family $10,000.

De Forest Bowman
General Agent
Bankers Life Co. of Iowa
20 E. JACKSON BOUL. HARRISON 8054

A Recommendation

The HEITMAN BOND & MORTGAGE CO. is not in the Building Contracting or Construction Business—directly, indirectly, through "Dummies," or in any other way.

The Company lends Money on First Mortgage only, to careful Borrowers who have large equities, money in their Enterprises and their Banks. Such Borrowers will not pay over 6%.

The HEITMAN BOND & MORTGAGE CO. has year in and year out, persistently advertised and pointed out that high interest and SAFETY of PRINCIPAL were not a combination available in Conservative Chicago First Mortgage Investments;

THAT 6% INTEREST was the very highest obtainable with the margin of Security ample to meet the requirements of all the Illinois Statutes including the Guardianship Act.

Next to U. S. Government Bonds and certain Municipals, Our Real Estate First Mortgage Investments meet all angles of these protective Laws.

IN ALL the First Mortgages and First Mortgage Bonds sold by the Heitman Bond & Mortgage Co., a non-affiliated Trust Company under State Supervision and Control, certifies to their genuineness.

A POLICY of Title Insurance from Chicago Title & Trust Co., guarantees the investment as a First Mortgage Lien on land and buildings.

THEREFORE, when you buy your Investments from the Heitman Bond & Mortgage Co., you obtain ALL the Safeguards—the Best there are—and you buy your Bonds and Mortgages from the Company that has the REPUTATION of being the most Conservative Mortgage and Bond Institution in Chicago.

Neither the Company nor its Customers have any defaulted Bonds, defaulted Mortgages, defaulted Interest Coupons; there are no foreclosures, no receiverships, no reorganizations.

CALL, WRITE OR PHONE for present Offerings. Any Amount—Small or Large. BUY from this Company and you are Safe.

NEVER A LOSS TO A CUSTOMER AT ANY TIME.

Heitman Bond & Mortgage Co.
3rd FLOOR - OTIS BUILDING
10 South La Salle Street, Chicago
Telephone Main 0150

1855-1924

Sixty-nine years ago, the House of Greenebaum was founded upon a policy that today is maintained in all its full strength. To make this institution a financial center for all who sought sound investments that would withstand the most severe tests was the chief object of its founder.

To aid in the development of progressive communities by the financing of worth-while enterprises, and to disseminate the benefits of thrift through conservative investments—these have been the aim of Greenebaum Sons since 1855.

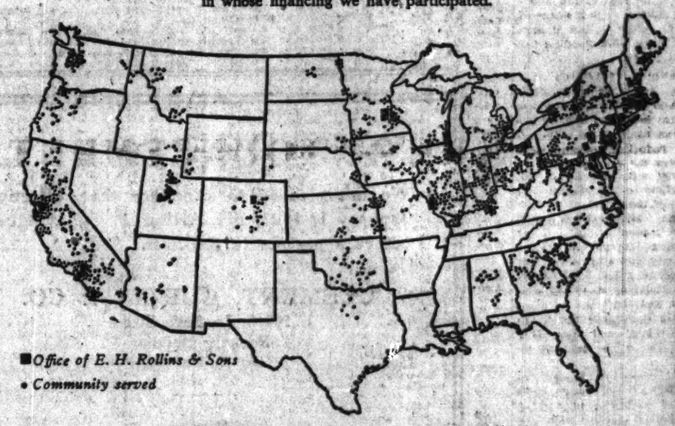
Two-thirds of a century's activities have become history and many unforeseen conditions have arisen, but through it all, the House of Greenebaum has upheld the original purposes of its founder, grown with the strength of duties fulfilled and today looks toward the future with a vision of still greater service in the field of safe investments.

Greenebaum Sons Investment Company

LA SALLE AND MADISON STREETS, CHICAGO
Philadelphia—Pittsburgh—St. Louis—Milwaukee

OLDEST FIRST MORTGAGE BANKING HOUSE

Geographical location of PUBLIC UTILITY COMPANIES in whose financing we have participated.



■ Office of E. H. Rollins & Sons
• Community served

1876 = 1924

It was not long after E. H. Rollins & Sons began business in 1876 that the development of Public Utilities commenced. The essential service they render has demanded expansion commensurate with the growth of the communities served. This has made necessary a program of constructive and conservative financing, and it is with this development that our House has been constantly identified since the beginning.

The geographical location of the Public Utility Companies in whose financing we have participated is shown on the above map. In over 47 years of active business we have been associated in the financing of over 300 Public Utility Companies. Our principal offices are located in the territories served by the companies whose securities we offer. This enables us to keep in close contact with every phase of their development.

Conspicuous among the Public Utilities for whose securities we and our associates are sponsors, is the Illinois Power & Light Corporation.

E. H. Rollins & Sons
Founded 1876
111 W. Jackson St., Chicago
Boston Philadelphia New York
Denver San Francisco Los Angeles

S. B. CHAPIN & CO.
STOCKS, BONDS
GRAIN, PROVISIONS
COTTON, COFFEE

111 BROADWAY NEW YORK
TELEPHONE 3400 RECTOR

209 SO. LA SALLE ST. CHICAGO
TELEPHONE 2728 WABASH

MEMBERS
New York Stock Exchange
New York Cotton Exchange Chicago Board of Trade
New York Coffee Exchange Chicago Stock Exchange
New York Produce Exchange Pittsburgh Stock Exchange

BONDS
Bought • Sold • Q
We are now in the market to purchase entire issues of sound corporation bonds
THOMPSON ROSS & C
Inc.
Investment Securities
231 W. Monroe Street, Chicago
Telephone Randolph 6030

WANTED: A responsible ... nent house to take on our note ... is fiscal agent. This connection ... rease your clientele and give ... manent affiliation. Kindly ... ference in your reply.
THE INTERNATIONAL DRILL ... & LOAN CO.
Discount Bldg., Cleveland, O.

SEALED PROPOSALS will be ... the Supt. of Lighthouses, 8th ... p. m., Feb. 16, 1924, for the ... the United States of unused land ... house Reservations in the State of ... as follows: Ramibel Island, La Cr ... Metro Island, Cabo Romano Range ... and Anclote Keys. Information ...

CHICAGO LEADERS ASK ADOPTION OF MELLON TAX IDEA

BY O. A. MATHER.

Chicago's financiers and business men are a unit in supporting the proposal of Secretary of the Treasury Mellon for reduction of income taxes. It is their belief that a lessening of the present burden of taxation would be the greatest factor in a new era of prosperity.

They pointed out that the new tax plan would not only encourage a renewal of confidence in old and new industrial ventures, but would also divert vast sums now tied up in tax exempt securities. The tax burden would be more widely distributed and there would be no opposition on the part of industry to pass the charge on to the consumer. This could be expected to lower prices. Finally, the effects of lower taxes would permeate all enterprise to the general benefit.

Aid to Continued Prosperity.

"The views of well known business men are the views of well known business men in brief form:

Harold H. Reynolds, chairman Continental and Commercial banks—There is room for all of remedial tax legislation, and the possibility to be desired that the wise recommendations made by Secretary Mellon and indorsed by President Coolidge shall be enacted at their worth by congress. Large surtaxes are diverting capital from productive employment.

Albert E. Forgan, chairman First National bank—Secretary Mellon has made wise recommendations for a revision of present income tax schedules which deserve the united support of all interested in the commercial prosperity of our country.

Frederick H. Rawson, chairman Union Trust company—If congress can terminate discussion we have reason to hope that there may be revision downward in all along the line of Mr. Mellon's suggestions. Business and industry now are suffering under a far too heavy load of taxes, and this is one of the most important matters we have to face.

Says Confidence to Business.

Edward V. Farwell, president John V. Farwell Co.—A factor which will bring about prosperity is the probability that taxes will be reduced, and if they are it will save more money for general business purposes. It means, further, that we are headed in the right direction, a step which always gives confidence to business.

Harold C. Heldrich, president Illinois Manufacturers' association—Support of Mellon taxation revision program is the most constructive factor. Surtaxes must be kept low enough to excite a free flow of revenue and encourage investment in productive enterprise.

Edward N. Greenebaum, vice president Greenebaum Sons' Investment company—Reduction of taxation would prove of tremendous value to the real estate mortgage and bond business. The investor of limited means takes refuge in tax exempt securities, which have been flooding the market in recent years.

Aid to Continued Prosperity.

Lawson F. Stone, president Chicago Association of Commerce—We heartily approve the program Secretary Mellon has proposed and urge congress to make effective his tax reduction recommendations. We believe such a reduction in taxation rate most advisable as an important contribution to the continuance of national prosperity.

Charles H. Simpson, president Marshall Field & Co.—The Mellon tax plan is the most constructive suggestion the United States has had in many a day. It will encourage capital to enter great fields of production, stimulating every phase of business activity, and will thus do more to speed business than anything I can think of. Under this plan the year 1924 bids fair to prove one of the best of all years.

Samuel J. Burns, president Chicago Retail Lumber Dealers' association—The first thought of the Mellon plan is the reduction of taxes at places which will leave more money for use in business channels and give better distribution to the tax burdens, encouraging initiative. Its objects are eminently proper. The lumber association has taken no official action, I feel that our members generally heartily approve of the plan.

Thomas Marcy, president Armour Grain company—The passage of Secretary Mellon's plan would be the most wonderful thing that could happen to business. It would bring about a reduction of costs in all lines of industry, thereby bringing about a reduction in the cost of living, a greater production, and would help the little fellow as well as his bigger brother.

BONDS

Bought • Sold • Quoted

We are now in the market to purchase entire issues of sound corporation bonds.

THOMPSON ROSS & CO. Inc.

Investment Securities

111 W. Monroe Street, Chicago

Telephone Randolph 6030

WANTED: A responsible

broker or investment house to take on our note issues for fiscal season. This connection will increase your clientele and give permanent affiliation. Kindly enclose reference in your reply.

THE INTERNATIONAL DRILLING & LOAN CO.

Discount Bldg., Cleveland, Ohio.

SEALED PROPOSALS will be opened by the Supt. of Lighthouses, New York, N. Y., Feb. 16, 1924, for the supply to the United States of miscellaneous lamp, U. S. lighthouse. Reservations in the State of New York, with offices in New York, Boston, Minneapolis and San Francisco, as follows: Seattle Island, Cape Romaine, Dauphin Island, Cape Romaine, Dauphin Island, Charles Fuller & Co., and Amiote Kers. Information on application.

NEW YORK STOCK TRANSACTIONS

Monday, Dec. 31, 1923. Holiday

Day's sales.....1,223,000 Year ago.....

Total, 1923.....653,700,211 Previous year....

Div. pd. per share.	Stocks—	Sales.	High.	Low.	Close.	Net chge.	Close Jan. 2, 1923.
$3.00	Adams Express	100	37½	37½	37½		37½
4.00	Advance Rumely	3,400	11¾	10	11¾	+ ¾	18½
3.00	Do pfd	1,200	38½	34½	34½	+ 4½	
4.00	Air Reduction	100	67	67	67	— ½	58½
	Ajax Rubber	3,900	6¾	5¾	6¼	+ ½	12¾
	Alaska Juneau	200	1	1	1		
4.00	Allied Chem.	6,700	71¾	69½	71½	+ 1¾	79
	Am Ag Chem.	4,900	15½	14¾	15½	+ 1¾	
	Am Beet Sug.	200	42	41½	41½	+ ¾	38¾
	Am Bosch M.	200	36	35¾	35¾	— ¼	71
5.00	Am Can	4,000	104½	104½	104½	— ½	78¾
7.00	Do pfd	400	108½	108½	108½		
12.00	Am C & Fdy.	100	163	163	163	+ 1½	184
2.00	Am Chain A	200	23¾	23½	23½	— ½	
	Am Chicle	400	17¾	17	17	— ¼	
	Am Cot O cts	400	10¾	10¾	10¾	+ ¼	
	Do pfd	700	33¼	33½	33½	+ ¼	
	Am Drug	100	5¾	5¾	5¾		
	Am H & L	2,100	9¾	9¼	9¾	+ ¼	11¾
	Do pfd	500	51¾	50¾	50¾	— ¼	67
7.00	Am Ice Sec.	300	67	65¾	67	+ 1¾	105
6.00	Do pfd	200	78½	78½	78½		
7.00	AFP pf 03½	900	96¼	96¼	96¼		
	Am Int Corp.	6,000	33	32	33	+ ¾	26¾
1.00	Am La France	300	11	10½	10½	+ ¼	11½
	Am Lin Oil	4,400	19¼	17	18¾	+ 1¾	22
	Do pfd	500	36¾	34¾	36¾	+ 2	
4.00	Am Locc	4,100	75¼	74¼	74¾	— ¼	127½
4.00	Am Radiator	800	96¾	94	96¾	— 1¾	78¼
.50	Am Saf Rax	800	6¾	6¾	6¾	— ¼	7¼
	Am Ship & C.	5,400	12¾	11	11¾	+ ¼	17½
5.00	Am Smelt.	1,000	59	58	58	— ¾	56½
7.00	Am Sug.	600	95¾	95¾	95¾		98¾
3.00	Am Sug Rfg.	600	38¾	38¼	38¾	+ ¼	37½
	Am Sum Tob.	1,400	21¾	20½	20¾	+ ¾	29
	Do pfd	100	54	54	54		
9.00	Am T & T.	1,800	125¾	125	125¾	+ ¾	123½
12.00	Am Tobacco.	300	148¾	148¾	148¾	+ ¾	125
12.00	Do B	400	147¾	147¾	147¾	+ 1¾	152½
4.00	Am W W & E	200	65½	65½	65½		49¼
7.00	Am Woolen.	3,800	73¾	72¾	73¾	+ ¾	85¾
	Am W Pap pf	200	2¼	2¼	2¼		27
	Am Zinc	1,100	8¼	8¼	8¼		8¼
2.00	Do pfd	500	29¼	26	27	— 2	
3.00	Anaconda	4,100	37	36¾	36¾	+ ¾	40¾
	Archer Dan Mid.	200	32	32	32		
7.00	Armour Del pfd.	100	93¼	93¼	93¼		
	Do A	600	13¾	13	13		
5.00	Arnold Cons.	800	13¾	13	13		
5.00	Assoc D Gds.	2,200	79¾	78¾	79¾	+ 1¾	64½
1.20	Assoc Oil.	1,400	29½	28¾	29¼	+ 1¾	102
10.00	Atch T & S Fe.	1,500	103¾	101	103¾	+ 1¾	102
2.00	Atl Coast L.	100	54½	54½	54½		83
7.00	Do pfd	400	95	95	95		
.50	Atlas Tack.	200	4¾	4¾	4¾		8¾
	Do B	100	5	5	5		
	Atlantic Refg.	1,400	125¾	123¾	123¾	+ 1¾	127
6	Atlas Tack.	200	9¾	8¾	9¼	+ ¼	16¾
	Austin-Nichols	200	28¾	28¾	28¾		36¾
	Auto Knit Hos	700	7¾	7¾	7¾		
	Auto Sales.	300	37¾	37¾	37¾		39¾
7.00	Baldwin Loco.	8,000	126¾	124¾	125¾	+ ¾	137¾
5.00	B & O.	2,700	50	48¾	50	+ ¼	49¾
6.00	Bangor & Aro.	100	85	85	85		
	Barnsdall A.	2,800	19¾	19	19¾	+ ¾	24¾
	Do B.	200	18¾	18¾	18¾	+ ¾	23¾
	Beechnut Pk	400	55¾	54¾	54¾	— 1	51¾
5.00	Bethlehem St	7,400	54¾	53¾	53¾	— ¾	63¾
7.00	Do 7% pfd.	200	95¾	95¾	95¾	— ¾	95¾
	Booth Fish.	300	5¾	5¾	5¾		7¾
	Brit Am Sil p	200	15	15	15		24¾
8.00	Brooklyn Edison.	700	111¾	110	111¾	+ 1¾	124¾
	Brook Man Tr	2,000	49	48¾	49		
	Do pfd.	100	49	48¾	49		
8.00	Brook Un Gas	1,900	120¾	116¾	120¾	+ 4¾	113
4.00	Buff R & P.	100	50	50	50		54
10.00	Burn Bros A.	900	103¾	101	103¾		114¾
2.00	Do B.	100	35¾	35¾	35¾		43
7.00	Do pfd.	400	95	95	95		
5	Butte C & Z.	1,200	5	4¾	5		5
	Butte & Sup.	2,200	15¾	14¾	15	+ ¼	20
	Butterick.	100	18¾	17¾	18¾		19
	Cadillac Oil.	700	2	1¾	1¾		7¾
1.75	Calif Pet.	10,700	28¾	28¾	28¾	+ ¾	34¾
7.00	Do pfd.	1,900	100¾	100	100		114¾
	Canadian L & P.	1,500	44¾	44¾	44¾		53¾
2.00	Cal & Arizona	300	43	41¾	43		
10.00	Canada Pac.	800	146¾	145¾	145¾	— 1¾	144¾
	Case J I.	100	22	22	22		
7.00	Do pfd.	700	70	70	70	+ 2	
	Cash A C.	300	¾				
	Do pfd.	100	3				
	Central Leath	3,600	13¾	12¾	12¾	+ ¾	22¼
	Do pfd.	1,900	38¾	37¾	37¾	+ ¾	58¾
4.00	Cerro de Pasco	1,000	45¾	45¾	45¾	+ ¾	47¾
6.00	Chandler Mot	2,700	68¾	66	66½	— 1¾	87¾
4.00	Chesa & Ohio.	3,700	73¼	70¾	71¾	+ 1¾	71¾
6.50	Do pfd.	200	99¾	99¾	99¾		102¾
	Do A.	100	98	97¾	98		
	C & C.	300	¾				
	Do pfd.	100	10	10	10		
	Chi & E Ill.	400	28	24¾	24¾	— ¾	
	Do pfd.	1,000	48¾	47¾	48	— ¾	50¾
4.20	Chi Gr West.	200	4	4	4		4
	Do pfd.	800	10¾	10¾	10¾	+ ¾	9
	C M & St P.	6,800	14¾	13¾	13¾	+ ¼	25
	Do pfd A.	500	77	76¾	77	+ 1	92
6.00	Do pfd B.	200	65¾	64¾	65¾	+ 1¾	83
	Do pfd C.	200	22	22	22		32¾
3.50	Chi & N W.	3,100	37¾	37¼	37¼	— ¾	47¾
	Chic	1,600	17¾	17¾	17¾	+ ¾	27
5.00	Chic Pneumatic	2,300	73¾	72	73	+ ¾	68¾
7.00	Do pfd.	100	103¾	103½	103½	+ ¾	115¾
	Chic R I & P.	7,600	23¾	22¾	23¾	+ 1	32¾
7.00	Do pfd A.	500	77	76¾	77	+ 1	92
6.00	Do pfd B.	200	65¾	64¾	65¾	+ 1¾	83
	Do pfd C.	100	22	22	22		32¾
3.50	Chic Copper.	3,100	27¾	27¾	27¾		27¾
	Chino	1,600	17¾	17¾	17¾	+ ¾	27
5.00	Chuett Peabody	2,300	73¾	72	73	+ ¾	68¾
7.00	Do pfd.	100	103½	103½	103½		115¾
	Cities Service.	9,900	78	76¾	77¼	+ 1¾	79
	Colorado Fuel.	1,800	26¼	25¾	25¾	— ¾	27
	Colo & South.	100	20	20	20	+ ¾	42¾
4.00	Do 2d pfd.	100	38	38	38		
4.00	Columbian Carbon	1,200	50	49	49	— 1¾	
2.60	Col Gas & E.	3,100	35¾	35¼	35¼	+ ¼	35¾
6.00	C-T-R Co.	1,400	95¾	94¾	95¾	+ ¾	70¾
	Cons Cigars.	5,700	21	19¾	20	+ ¾	30¾
7.00	Do pfd.	100	70	70	70		84
	Consolidation	1,100	45	44¾	44¾	+ ¾	44¾
5.00	Cons Gas.	6,700	61¾	61¼	61¾	+ ¼	113¾
	Cons Textile.	2,400	6¾	6¾	6¾		11¾
4.00	Cont Can.	6,600	56¼	55¾	56¼	+ ¼	44¾
6	Cont Motors.	100	7	6¾	7	+ ¼	12¾
6.00	Corn Prod.	6,100	138	134	137	+ 3¾	138¾
	Coslen Co.	15,900	35¾	34¾	35¾	+ ¾	101
7.00	Do pfd.	100	93¼	93¼	93¼		101
4.00	Crucible Steel.	2,800	68	66¾	66¾	— 1¼	71¾
	Cuba C Sugar.	3,600	15	14¾	14¾		21¾
	Do pfd.	8,900	63¾	62¾	63¼	+ ¼	89¾
3.00	Cub-Am Sug.	2,200	33¾	32¾	33¾	+ ¾	25¾
	Cub Dom Sgr.	400	7	6¾	6¾	+ ¼	
	Do pfd.	400	48	46¾	48		
4.00	Cuyamel Fruit	100	70¾	70¾	70¾		84¾
	Davis Chem.	28,400	71¾	65¾	66¾	— 3¾	32¾
	D L & W.	800	112	111¾	112		127
	Detroit Ed.	100	105	105	105		107¾
	Detroit Un.	100	81¾	81¾	81¾		
4.00	Dome Mines.	1,900	19¾	19¾	19¾	+ ¼	
	Douglas Pec.	100	11¾	11¾	11¾	+ ¾	11¾
	Dupont De N.	4,000	123	120¾	122¾	+ 1¾	113¾
	Eastman Kod.	400	101	100	100¾		97¾
	Do pfd.	100	108	108	108		107¾
6.00	Elec Str Bat.	300	60¾	60¾	60¾		57¾
2.00	Eaton Axle.	600	23¾	23¾	23¾		25¾
	Elk Horn Coal.	100	15¾	15¾	15¾		15¾
	Do pfd.	100	50				
	Endicott-J.	100	79¾	79¾	79¾		84¾
	Erie.	1,700	21¾	21¾	21¾		16
	Do 1st pfd.	1,700	38¾	38¼	38¼		
2.00	Exc Bldg.	400	21¾	20¾	20¾		
8.00	Fam Players.	2,500	71¾	70¾	71		47¾
	Fed M & S pf	100	41	41	41		47¾
8.00	Fifth Ave Bld.	200	87¾	87¾	87¾		
6.00	Found Co.	200	67¾	67¾	67¾		
	Fisk Rubber.	1,800	8¾	7¾	8¼		13¾
3.00	Fleischmann.	1,500	43¾	43¾	43¾		36¾
	Freeport Tex.	1,500	13¾	11¾	12¾	+ ¾	
	Gabriel Snub.	900	8¼	8¼	8¼		11¾
	Gardner Mot.	200	5¼	5¼	5¼		8¾
6.00	Gen Am T Car	1,600	45¾	44	44¾	+ ¾	47¾
	Gen Asphalt.	1,100	71¾	71¾	71¾		48¾
7.00	Do pfd.	100	71¾	71¾	71¾		89½
	Gen Cigars.	3,100	97	95¾	96¾		97¾
	Do pfd.	200	106	106	106		104¼
	Gen Elec.	800	10¾	10¾	10¾		11¾
	Do pfd.	200	19¾	19¾	19¾		14¾
	Gen Motors.	36,500	15¾	14¾	15	+ ¾	14¾
	Do 7% deb pf	100	88	88	88		
	Do 6% deb pf	1,000	81¾	81¾	81¾		84¾
	Gimbel Bros.	2,700	49¾	48¾	49¾	+ ¾	97
	Do pfd.	200	99¾	99¾	99¾		
	Goldwyn Pic.	700	22¾	22	22		35¼
	Goodrich.	700	73¾	72¾	73¾	+ ¾	
	Do pfd.	500	103	103	103		
	Goodyear pfd.	300	33¾	33¾	33¾		
	Do prior pfd	400	14¾	14¾	14¾		24
	Grasby.	900	2¾	2¾	2¾		7¾
	Great Nor pfd.	100	75	75	75		84
	Great Nor Ore	900	29	28¾	28¾		39¾
	Great Nor pfd	700	54¾	54¾	54¾		63¾
	G W Sug Ref.	100	106	106	106		104
	Greene Can Cop.	1,400	14¾	13¾	14¾		17¾
	Gulf States St.	1,100	7	7	7		7¾
	Gunst Sugar.	100	14	14	14		44¾
	Gulf M & N.	200	10	10	10		20
	Do pfd.	100	84	84	84		90
	Hall S R.	1,200	48¾	47¾	48	+ ¾	50¾
	Hayes Wheel.	700	44¾	44¾	44¾		49¾
	Household Pr.	800	27¾	27¾	27¾		27¾
	Hudson Mot.	3,800	71¾	70	70¾	+ ¾	79¾
	Hupp Motors.	7,200	17¾	15¾	17¾	+ 1¾	22
	Do 1st pfd.	100	90	90	90		113
	Hydraulic Stl.	900	101¾	100¾	101¾	+ ¾	
	Il Central.	1,300	103¾	103¾	103¾		
	Do pfd I P.	10,200	100¾	100¾	100¾		
	Indiahoma.	2,400	1¾	1¾	1¾		
	Ind Oil & Gas	400	5¼	5¼	5¼		
	Indian Mot.	100	19¼	19¼	19¼	+ ¼	35¾
	Indian Refg.	1,400	35¾	34¾	35¾	+ ¾	70¾
	Inland Copper.	2,500	25¾	24¾	25¾	+ ¾	
	Inland Steel.	2,500	38¾	38¾	38¾	+ ¾	39¾
	Do pfd.	100	100	99	99		
	Int Agricul.	800	15¾	15¾	15¾		29¾
	Int Ag Corp.	500	6¾	6¾	6¾		25
	Do pfd.	800	25	24¾	25		48¾
	Int Comb Eng.	1,300	24¾	24	24¾		23¾
	Int Cement.	1,200	45¾	45¾	45¾		47¾
	Int Harvester.	500	78	77	78	+ 1	83
	Int Merc M.	1,500	6¾	6¾	6¾		10
	Do pfd.	1,400	21¾	20¾	20¾	+ ¼	43¾
	Intern Nickel.	3,400	14	13¾	13¾	+ ¼	13
	Intern Paper.	1,200	39	37¾	38¾	+ 1¼	
	Do pfd.	5,800	17¾	16¾	16¾		15¾
	Invincible Oil.	1,900	2¾	2¾	2¾		4¾
	Iron Prod.	1,000	51¾	49¾	49¾		49¾
	Do pfd.	200	49¾	49¾	49¾		20¾
	Island Oil.	1,300	22¾	21¾	21¾		20¾
	Jewel Tea.	3,000	22	21¾	21¾		16¾
	Jones Br Tea.	2,100	18¾	18¾	18¾		19
	K C Southern.	500	18	18	18		1¾
	Kas & Gulf.	500	1¾	1¾	1¾		43¾
	Kayser.	1,500	35¾	34	35¾	+ 1¾	48¾
	Kelly-Spr.	2,700	25¾	24¾	25¾	+ ¾	20¾
	Do 6% pfd.	100	84	84	84		100¾
	Do 6% pfd.	800	82¾	82¾	82¾		100¾

*Ex dividend. †Pays extra dividend. **Initial dividend. ††Stock dividend declared.

Sales end of first hour, 377,000; end of second hour, 452,300; end of third hour, 637,300; end of fourth hour, 794,800; total sales, 1,084,600 shares.

NEW YORK BOND TRANSACTIONS

Monday, Dec. 31, 1923. Holiday

Total sales, par value.....$ 5,267,000 Year ago.....

Total sales.....2,758,613,000 Previous year.....

UNITED STATES GOVERNMENT WAR LOANS.

Sales in thous.	Issue—	High.	Low.	Close.	chge.	Bid.	Asked.	Yield	Jan. 2, 1923.
226	Liberty 3½s, 1932-'47	99.6	99.6	99.6	— 3				100.21
7	Liberty 3½s, reg.	99.1	99.1	99.1	— 3				100.26
	Liberty 1st cv 4s, 1932-'47					99.6	99.14	4.00	
	Liberty 1st cv 4¼s, 1932-'47					99.4	99.5	4.12	
94	Liberty 1st cv 4¼s, 1932-'47	99.13	99.5	99.9	+ .1	99.9	99.14	4.07	99.15
378	Liberty 2d cv 4¼s, 1927-'42	99.9	99.7	99.7	+ .1	99.6	99.8	4.27	99.15
1	Liberty 2d cv 4¼s, reg.	99.7	99.5	99.7	+ .2				99.15
236	Liberty 3d 4¼s, 1928.	99.12	99.10	99.10		99.10	99.11	4.40	99.30
9	Liberty 3d 4¼s, reg.	99.9	99.8	99.9	+ .2				
506½	Liberty 4th 4¼s, 1933-'38.	99.15	99.10	99.15	+ .3	99.10	99.11	4.40	99.28
6	Liberty 4th 4¼s, reg.	99.8	99.8	99.8	+ .2				99.27
613	U. S. Treasury 4¼s, 1947-'52.	99.10	99.15	99.10	+ .1	99.9	99.10	4.39	99.31

Note—Fractions on United States government bonds, including net changes, are quoted in 1-32d of 1 per cent.

GENERAL BOND MARKET.

FOREIGN.

No. thous.		High.	Low.	Close.
2	Argentine Gvt. 5s	83¾	83¼	83¼
60	do 7s	101¾	100¾	101¾
65	Austrian Gvt. 7s	86¾	85¾	86¾
5	Chilean Gvt Ry 5s	41¾	41¼	41¼
3	City Bern 5s	108¾	108¾	108¾
4	City Bordeaux 6s	74¾	74	74
4	City Copenhagen 5½s	87¾	87¾	87¾
14	City Gr Prague 7½s	76¾	76	76¾
7	City Lyons 6s	74¾	74½	74¾
7	City Marseilles 6s	74¾	74¼	74¾
2	City Montevideo 7s	85½	85½	85½
8	C Rio de Jan 8s 1946	88¾	88	88¾
14	do 8s 1947	87¾	87¾	87¾
1	City Sao Paulo 8s	95¾	95¾	95¾
2	City Saxons 6½s	97	97	97
4	City Zurich 8s	111¾	111	111¾
27	Czecho-Slovak 8s	94½	94¼	94½
11	Dan Gvt 8s ser A	107	107	107
18	Dept Seine 7s	80	79½	79½
4	Dominican Rep 5s	100¼	100¼	100¼
10	do 5½s	85½	85½	85½
15	Dom Can 5½s 1929	101¼	100¾	101¼
9	do 5s 1931	99¾	99¾	99¾
25	do 5s 1952	99¾	99¾	99¾
11	Dutch E Ind 6s 1947	93	94¼	94¼
15	do 5s 1962	90¾	90	90
20	do 5½s	90¼	90	90
56	French Rep 5s	94¾	94	94¾
89	do 7½s	91¾	90¾	91
15	Imp Jap 1st 4½s	83¾	83¼	83¾
5	do 5s	89	88¾	89
5	do sterling 4s	80¾	80¾	80¾
10	King Belgium 8s	97¾	97	97¾
18	do 7½s	97¾	97	97¾
16	do 6s	97	96¾	97
4	King Denmark 8s	108½	108	108½
11	do 6s	93¾	93	93¾
11	King Italy 6½s	98¾	98¾	98¾
18	King Netherlands 6s	96¾	96	96¾
3	King Norway 8s	111¾	111¾	111¾
13	do 6s 1952	92¾	91¾	91¾
15	do 6s 1943	93¾	93¾	93¾
5	Kingdom Sweden 6s	96¾	96¾	96¾
1	Mex Irrigation 5s	38	38	38
1	Mex Tel 4s	38	38	38
1	Mex Tel 5s	38	38	38
1	Mex Tel 8s	38	38	38
1	Mex Tel Pr Lien 5s	38	38	38
1	Mex Tel Ry 4s	38	38	38
1	Mex Tel Ry 5s	38	38	38
1	Mex Tel Ry 7s	38	38	38
1	Mex Tel Ry 8

DECEMBER WHEAT SHORTS PUNISHED IN LATE TRADING

BY CHARLES MICHAELS.

General evening up was on in December deliveries of grain, with shorts in wheat punished toward the last, their buying advancing the price to $1.04¼, with the finish at the top with a net gain of 1¾c. In corn, longs liquidated, making a drop of 2¼c from the high, with the finish at the inside at 62@67¾c, a decline of 2¾c. Oats were ½c lower at the last.

Deferred deliveries of all grain showed resistance to pressure, with wheat unchanged to ¼c higher, corn ¼@¾c lower, oats ¾c lower to ¼c higher, while rye was off ¾@¾c.

December Corn Erratic.

Shorts in December corn covered early, making an advance of ¾c to 71¼c, but longs found support lacking toward the last, and a drop to 67¾c followed. Immediately after the bell tapped, however, the cash grain was wanted, and as high as 70c was said to have been paid for No. 2 in store. Sales of 100,000 bu were made to go to store during the day.

With colder weather over the greater part of the belt it is expected that country offerings will increase, and this was noticeable in some parts of Iowa during the day. A fair trade was on in the deferred deliveries within a range of ¾@¾c. May closing at 74¼@74c. December at St. Louis closed 1c lower at 71c, no congestion being in evidence.

Oats showed moderate activity, with evening up under way in the December. The latter had a range of 1¾c, closing on a good rally from the early low point, as did the deferred deliveries. Sentiment is moderately bullish.

Longs Sell December Rye.

Liquidation was on in December rye, giving the market a heavy undertone, and the finish was well toward the bottom. No export sales were reported at the seaboard. No. 2 on track sold at 99¾c over December.

Efforts on the part of longs in December lard found demand rather slow and a decline of 27½c followed, with the finish at the bottom. Trade in deferred deliveries was only fair, with lard unchanged to 2½c higher. Ribs were unchanged to 2½c higher and bellies unchanged. Prices follow:

Clear Bellies.				
			Close	
	High.	Low.	Dec.31 1923.	Dec.29 1922.	Jan.1 1922.
Jan			10.00	10.60	*
March			10.00	10.60	*
	Lard.				
Dec	12.80	12.60	12.60	12.87	
Jan	12.15	12.12	12.15	12.10	
March	12.15	12.12	12.15	12.10	
May	12.22	12.17	12.20	12.20	
	Short Ribs.				
Jan	9.65	9.62	9.62	9.62	
May			9.87	9.80	

*Holiday.

GRAINS IN ALL MARKETS

December Wheat.

	Open.	High.	Low.	Close Dec.31 1923.	Dec.29 1923.	Jan.1 1923.
Chi.	1.02¾	1.04¾	1.02¾	1.04¼	1.02¾	
St. L.	1.04¾	1.04¾	1.04¼	1.04¼	1.03½	
K. C.	99½	99¾	98¾	99¾	98¾	
Mpls.	1.01¼	1.01¼	1.00¼	1.00¼	1.00¼	
*Del.	1.01¼	1.01¼	1.00¼	1.00¼	97	
Wpg.	93¾	93¾	93¼	93¼	93¼	
	May Wheat.					
Chi.	1.08	1.08¼	1.07¼	1.07¼	1.07¼	
St. L.	1.09	1.09¼	1.08¼	1.08¼	1.08¼	
K. C.	1.03¼	1.03¾	1.02¾	1.03¾	1.02¾	
Mpls.	1.12¾	1.13¾	1.12¾	1.13¾	1.12¾	
*Del.	1.01¾	1.02¼	1.01¾	1.02¼	1.01¾	
Wpg.	96¾	96¾	96	96¾	96¾	
†Ly	1.14¾	1.14¾	1.14¼	1.14¾	1.14	
‡Ly	1.13	1.13¾	1.13	1.13¾	1.12	
	July Wheat.					
Chi.	1.00¼	1.00¾	1.00	1.00¾	1.00¼	
St. L.	1.05¾	1.05¾	1.05¼	1.05¼	1.05¾	
K. C.	1.01¾	1.01¾	1.00¾	1.00¾	1.00¾	
Mpls.	1.01¾	1.01¾	1.01¼	1.01¼	1.01¾	
Wpg.	1.01	1.01¾	1.00¾	1.01	1.00¾	
	December Corn.					
Chi.	71¾	71¾	67¾	67¾	70¾	
St. L.	74¾	74¾	71¾	71¾	74¼	
K. C.	68	68	67¼	67¼	67¾	
	May Corn.					
Chi.	72¾	74¾	72¾	74	74½	
St. L.	74¾	76¾	74¾	76¼	74½	
K. C.	70¾	70¾	69¾	70	70¼	
	July Corn.					
Chi.	75¾	75¾	73	75¼	75¾	
St. L.	77	77	75¼	76¾	75½	
K. C.	71¾	71¾	71¾	71¾	71	
	December Oats.					
Chi.	43¾	43¾	42¾	42¾	43	
Mpls.	40¾	40¾	40¼	40¼	40¾	
Wpg.	37¾	37¾	37¾	37¾	37¼	
	May Oats.					
Chi.	45¾	45¾	45¼	45¾	45¾	
Mpls.	41¾	41¾	41¼	41¼	41¼	
Wpg.	41¾	41¾	41¼	41¼	41¼	
	July Oats.					
Chi.	42¾	43¾	42¾	43¼	43¾	
Mpls.	39¾	39¾	39¾	39¾	39¾	
Wpg.	41¾	41¾	41¾	41¾	41¾	
	December Rye.					
Chi.	98¾	98¾	97¾	97¾	99¾	
Mpls.	95¾	96¾	95¾	95¾	95¾	
Wpg.	96¾	96¾	96	96	96¾	
	May Rye.					
Chi.	98¾	98¾	97¾	98¾	99¾	
Mpls.	95¾	96¾	95¾	96¾	95¾	
Wpg.	96¾	96¾	96¾	96¾	96¾	
Dul.	2.38¾	2.40¾	2.38¾	2.40¾	2.38¾	
Mpls.	2.41	2.44	2.41	2.43¾	2.41	
Wpg.	2.07¾	2.10	2.07¼	2.06¼	2.07¾	

*Holiday. †Durum. ‡March. §Exchange, $4.83.

CHICAGO GRAIN RECEIPTS

Official receipts of grain in car lots at Chicago Monday:

	No. 1 and 2.	No. 3.	No. 4.	Lower Toned	Total grades.	Last year.
Wheat—						
Winter	3	2	2	3	10	
Spring		1			1	9
Mixed	3		1	4	8	7
Totals	6	3	3	7	25	
Corn	42	156	94	41	293	
Oats	44	55	8	5	112	
Rye	4		1	1	6	
Barley		2	20	5	27	

COTTONSEED OIL.

NEW YORK, Dec. 31.—COTTONSEED OIL—Advanced 84@10 points early on buying by the south and covering for over the holiday. Closed steady at 5@10 points selling by refiners and local; net gains being 2 to 6 points. Tenders, 500 bris; sales, 8,400 bris; total sales for the year, 4,181,700 bris. Prime crude, 9.50c, nominal; prime summer yellow spot, 10.00@11.25c; January, 10.98c; March, 11.32c; May, 11.66c, all bid.

RAW SILK MARKET.

NEW YORK, Dec. 31.—SILK—Raw dull. Prices per lb: Kansai double extra crocks, 8.10@8.20; Kansai best No. 1, 97.55@7.90; Shinshu No. 1, 97.75@7.80; Canton extras, 7.14@7.20; 97.05@7.70; Shanghai-China steam 97.90@8.00; Canton, $7.80@8.80.

Dividend Notice

H. O. Stone & Co. Preferred Stock

The regular quarterly dividend of 1¾% has been declared on the Preferred Stock of H. O. Stone & Co., payable January 2, 1924, to stockholders of record at the close of business December 19th, 1923.

M. W. George, Secretary.

CASH GRAIN NEWS

Foreign demand for cash wheat was fair with sales of 200,000 to 300,000 bu Manitobas.

Chicago cash handlers sold 5,000 bu wheat, 40,000 bu corn and 35,000 bu oats to the domestic trade with 100,000 bu corn sold to go to store.

Deliveries on December contracts here were 225,000 bu wheat, 945,000 bu corn, 65,000 bu oats and 29,000 bu rye during the morning.

Offerings of cash wheat here were not large with No. 1 hard 2@5c and No. 2 hard 2@4c over December. Receipts, 25 cars. Outside markets reported a fair demand with St. Louis 1@2c higher, Kansas City unchanged and Omaha unchanged to 1c higher. Messages from the southwest indicated that country elevator stocks in Kansas were being gradually reduced. Bids to farmers averaged 90@92c with some grain for sale around 95c.

Demand for cash corn was good with the basis firmer at 1¼@1½c over December for No. 2 mixed with yellow 1¾@2¼c and white 3@3½c over. No. 3 mixed was December price, yellow December to 1c over and white ¼@1¼c over. Receipts 293 cars. Outside markets 1c higher to ½c lower.

Cash oats sold fairly with No. 2 white ½c under to ¼c over May and No. 3 white ¾@1¼c under. Receipts 111 cars.

Range of cash grain prices in leading markets follow:

WHEAT.

	Chicago.	Kansas City.	St. Louis.
No. 2 red			1.15¼@16
No. 3 red		1.07@1.07½	1.13@13½
No. 1 dk hrd			
No. 2 dk hrd	1.04¼@1.07	1.05@1.09	1.06
No. 3 hd	1.03	1.01@1.06	1.04
No. 4 hd	.98	@1.12	1.03
	Chicago.	Winnipeg.	Minneapolis.
No. 1 nor	97¾	1.11¾@1¼	1.01¾@2¼
No. 2 nor		90¾	1.00¾@1¼
No. 3 nor	1.10¾	85¼	1.05¼@07¾

CORN.

	Chicago.	Omaha.	Peoria.
No. 2 mx	71¾@71¾		73
No. 3 mx	70¾@70¾	62 @62¾	72
No. 4 mx	68¾@69¾	60¼@62	
No. 5 mx	68	59½@60	
No. 2 yel	71¾@72¾	66	
No. 3 yel	70¼@71¾	63¼@63¾	73
No. 4 yel	68¼@69¾	60 @63	71
No. 5 yel	66½@66¾	60½@61¼	69
No. 2 wh	72½	65½	
No. 3 wh	70 @71¾	63¾@64	72
No. 4 wh	70	62¾@63	
	Milwaukee.	Kansas City.	St. Louis.
No. 2 mx	69½	65 @66	
No. 4 mx		63¾@64½	67½
No. 2 yel	70¾@70¾	66 @66½	70¾@71½
No. 4 yel	69 @69½	64¼@65	69 @69¾
No. 5 yel		62 @63½	65¼@66
No. 2 wh	70½	66	71
No. 4 wh	69¾		69
No. 2 wh			04½
	Minneapolis.	Buffalo.	Toledo.
No. 2 yel	65¼@65½		77 @78
No. 3 yel	64¼@64¾	81	
No. 2 mx	64¼@64½		

OATS.

	Chicago.	Kansas City.	St. Louis.
No. 2 wh	43¾@45¾	43¾	44¼@47½
No. 3 wh	43¾@44¾	@45¾	44¼@44¾
No. 4 wh	43¾@44		44
	Milwaukee.	Omaha.	Minneapolis.
No. 2 wh	42¾	43¾	40¼@40¾
No. 3 wh	42¾	40¼	39¾@40¼
No. 4 wh	42¾	40	38¾@38¾
	Buffalo.	Toledo.	Peoria.
No. 2 wh	51¼@51¾	49½@50½	44½
No. 3 wh	49¾	49¼	

RYE, BARLEY AND FLAX.

	Rye.	Barley.	Flax.
Chicago	70¼	59 @65	3.42½
Milwaukee	70¼	59 @65	
Minneapolis	64¾@65¼	47 @61	2.39¼@2.40¼
Duluth	64¾	47 @61	2.38¼@2.42¼

CLOVER AND TIMOTHY.

	Cash.	March
Clover—		
Chicago, per 100 lbs	12.00@21.75	
Toledo, per 60 lbs	13.00	13.20
Timothy—		
Chicago, per 100 lbs	6.50@ 8.00	
Toledo, per 45 lbs	8.95	4.10

HALF SURPLUS HAY GONE

The government crop report says 50 per cent of the surplus of timothy has been marketed by farmers, against 25 per cent last year. Demand Monday was good and dealers expect a liberal trade. Arrivals were 9 cars timothy, 1 car packing prairie, and 4 cars rye straw. Prices follow:

	No. 1.	No. 2.
Timothy	$25.00@27.00	$23.00@25.00
Tim. and clover	24.00@26.00	21.00@23.00
Tim., clov., hvy	23.00@24.00	19.00@21.00
Tim. and grass	23.00@24.00	20.00@22.00
Tim., grass, hvy	20.00@21.00	17.00@19.00
Clover	23.00@25.00	18.00@20.00
No. 3 timothy		16.00@20.00
Sample grade		10.00@15.00
Mixed		20.00@31.00
Pra., Okla., Kas.		
Packing, S. D.		16.00@20.00
Feeding		11.00@12.00
Packing		11.00@13.00
Rye straw		11.00@13.00
Oat and wheat		10.00@11.00

GRAIN STATISTICS

North American exports of wheat were larger than expected. Details follow:

	Last week.	Prev. week.	Last year.
Wheat, bu	4,411,000	6,084,000	6,583,000
Flour, bris	338,000	392,000	376,000
Corn, bu	196,000	176,000	1,412,000
Oats, bu	570,000	318,000	691,000
Rye, bu	617,000	1,221,000	1,481,000
Barley, bu	552,000	645,000	383,000
Pork, bris	1,010	1,750	206
Lard, lbs	16,134,000	19,267,000	30,025,000
Meat, lbs	16,846,000	16,406,000	16,082,000

World's shipments of wheat the last week were somewhat larger than expected. Details follow:

	Last week.	Prev. week.	Last year.
Wheat	11,556,000	13,394,000	11,870,000
Corn	3,008,000	3,266,000	4,830,000
Oats	852,000	485,000	568,000

Stocks of wheat on docks decreased 3,088,000 bu last week. Details follow:

	This week.	Last week.	Last year.
Wheat	53,136,000	56,224,000	43,616,000
Corn	14,085,000	14,229,000	26,454,000
Oats	3,230,000	3,870,000	1,830,000
Barley	5,802,000	5,949,000	2,953,000

Sundries of wheat on docks increased 6,196,000 bu last week and oats decreased 962,000 bu last week. Details follow:

	This week.	Last week.	Last year.
Wheat	45,507,000	40,401,000	30,965,000
Oats	9,357,000	10,319,000	3,747,000
Barley	2,045,000	2,064,000	3,259,000

PRIMARY MOVEMENT

Movement for Monday, with last three ciphers omitted:

Western—	Receipts—Wheat.	Corn.	Oats.	Shipments—Wheat.	Corn.	Oats.
Chicago	43	230	153	40	84	82
Soo City	3	23	7		23	28
Milwaukee	15	77	55	12	40	124
Minn'lis	320	128	104	148	104	168
Duluth	168	38	29			5
St. Louis	118	320	110	60	164	64
Toledo	3	11	6	1	3	
Detroit	12	19	24			
Kas. City	120	181	53	111	31	15
Peoria	5	40	22		5	20
Omaha	44	175	38	63	66	52
Ind'olis	4	20	14	1	29	
St. Joe	18	59			22	4
Total bu	894	1,429	613	441	620	547
Last wk	1,471	2,327	1,250	450	929	447
Last yr						
*Easterly						
Total bu	390	80	88	920	9	
Last yr						

*Holiday.

SUGAR MARKETS.

NEW YORK, Dec. 31.—SUGAR—Raw and refined markets were closed today. Raw futures, while rather quiet, showed considerable firmness as a result of covering before the holiday. January advanced to 5.20c and March to 5.30c, representing 10@12 points net rise, with the close steady at 5@8 points net advance. January closed 5.10c; March, 4.48c; May, 4.54c; July, 4.60c.

The Southland

Daily to Florida.

THE FAVORITE SCENIC ROUTE TO THE SOUTH

Via Cincinnati and L. & N. R. R.

Going			Returning
8.30 pm	Lv. Chicago (C.T.)	Ar.	7.35 am
8.49 pm	Lv. Englewood	Ar.	7.31 am
7.10 am	Lv. Cincinnati	Ar.	9.20 pm
9.00 pm	Ar. Atlanta	Lv.	7.25 am
9.50 am	Ar. Jacksonville (E.T.)	Lv.	8.30 pm
7.00 pm	Ar. St. Petersburg (E.T.)	Lv.	11.00 am
10.50 pm	Ar. Palm Beach (E.T.)	Lv.	6.45 am
*12.50 am	Ar. Miami	Lv.	* 4.00 am

*Sleeping cars for Miami open at 10 p. m. and may be occupied until 7 a. m. Daily 10.00 pm. Observation, compartment sleeping cars between Chicago and Miami; Fla. Observation club car; dining car and coaches. Passengers destined to Florida West Coast Resorts may transfer on same train at Jacksonville into St. Petersburg car.

For reservations and complete information call or address Ticket Agent or address W. E. Blackley, Division Passenger Agent, 323 So. Wells Street, Chicago, Ill. (Tel. Centra 7200.)

Pennsylvania Railroad System

The Standard Railroad of the World

WORLD'S GRAIN MARKET NEWS

Wheat traders are disposed to go slow for the present, as they see nothing in the situation to base a decided opinion as to the immediate course of values to warrant taking large lines on either side. As to corn, those who look for increased receipts are predicting lower prices when they materialize. There are many operators who say the movement is not likely to enlarge much above the present and who believe prices low enough.

Cash handlers of corn differ in their views of the market. One is bearish, and the other bullish. Indications are for a better export demand, which it is claimed will be satisfied by liberal quantities of corn now at New Orleans or en route for that port.

Deliveries of cash wheat on December contracts yesterday afternoon were 305,000 bu; corn, 500,000 bu; oats, 260,000 bu; rye, 133,000 bu, and lard 150,000 lbs.

Shorts in December barley at Winnipeg were badly squeezed with that delivery held at 70c at the last, a net gain of 7c for the day, although no sales were reported. Seaboard exporters were said to have been the longs, and small stocks prevented shorts from making a delivery.

Contract stocks of wheat in Chicago public elevators Monday night were 5,352,000 bu; corn, 1,630,000 bu, and oats, 845,000 bu. For the week wheat decreased 90,000 bu and oats 86,000 bu, while corn increased 1,093,000 bu.

INVESTORS' GUIDE

Answers are based upon information which THE TRIBUNE believes correct, but beyond care in securing it THE TRIBUNE assumes no responsibility.

Inquiries must bear the signature and address of writer. Answers of public interest will be published; those not of general interest will be mailed if stamped, self-addressed envelope is inclosed. Address letters to Investors' Guide.

Lehigh and Wilkes-Barre.

M. B. S.—The Lehigh and Wilkes-Barre corporation owns 149,738 shares, about $1 per cent—of the total outstanding capital stock of the Lehigh and Wilkes-Barre Coal company. These shares of stock are pledged as collateral security for payment of principal and interest of the corporation's $10,000,000 of 5½ per cent serial collateral trust bonds, now being issued. The trust indenture contains covenants designed to protect holders of these bonds as to future additions to the funded debt of the coal company beyond the present amount of $5,550,000 now outstanding, as well as other protective provisions. The 149,738 shares pledged as security were purchased by the corporation on Dec. 10, 1923, at $150 per share, and are pledged at $66.76 per share. The coal company has an estimated tonnage in its properties of 325,000,000 tons, which should give them a life of about sixty-five years at the average annual production of about 5,000,000 tons. For the five calendar years just ended (1923 partly estimated) the net earnings of the coal company after all charges, including interest charges, have averaged $5,456,000 per annum. The proportion of the average earnings applicable to the shares owned by the corporation and pledged under these bonds has been nearly eight times the maximum annual interest charges on these bonds and nearly three times maximum yearly maturity and interest charges on the bonds. These bonds are a sound investment.

BOARD OF TRADE CLEARINGS SHOW A BIG DECREASE

Board of Trade clearings for the year aggregated $90,749,558, a decrease of $58,466,269, or 23.5 per cent, from 1922. They were the smallest since 1918, when they were $85,504,466. The highest during the war was $208,167,573, in 1919, while the largest on record was $343,217,259. Details by months follow:

Date.	Clearings.	Balances.
Jan	$ 8,584,475.00	$ 2,226,979.68
Feb	6,603,305.00	2,305,813.32
Mar	4,608,986.25	1,544,205.45
Apr	10,141,913.75	3,734,671.22
May	13,136,370.00	4,036,544.45
June	11,851,742.50	4,738,079.17
July	8,707,883.75	3,334,362.53
Aug	6,592,701.25	2,314,916.85
Sept	5,608,625.75	1,846,312.91
Oct	6,750,518.55	2,217,820.44
Nov	4,903,105.75	1,700,715.26
Dec	4,160,627.50	1,423,421.71
Totals	$ 90,749,556.75	$ 32,699,860.97
1922	$149,215,767.00	$56,902,855.55
1921	215,006,767.25	72,543,267.61
1920	246,217,259.00	81,306,568.00

Receiver Is Named for New York and Cuba Line

New York, Dec. 31.—Francis G. Caffey, former United States district attorney, tonight took charge of the New York and Cuba Mail Steamship company as equity receiver, to which office he was appointed today by Federal Judge Hand. The company, generally known as the Ward line, has a capital stock of $10,000,000 and general liabilities of approximately $2,000,000. Although assets greatly exceed liabilities, abnormal conditions in shipping make it impossible for the company to meet its indebtedness at present, the papers set forth.

LAND BANK CHANGES NAME.

CLEVELAND, O., Dec. 31.—The name of the First Joint Stock Land bank of Cleveland has been changed to the Columbus Joint Stock Land bank and its location shifted from Cleveland to Columbus, effective Jan. 1.

INDEX TO CLASSIFIED ADVERTISEMENTS.

	Page
Auction Sales	46
Automobiles—	
Gasoline	47
Motorcycles	47
Trucks	47
Wanted	47
Accessories and Repairing	47
Tires	47
Credits	47
Barter and Exchange	47
Boating and Motorboats	47
Billiards and Bowling	47
Board and Lodging	47
Board and Room Wanted	47
Boats, Yachts, etc.	47
Building Material	47
Business Chances	47
Business Chances Wanted	47
Business Opportunities	47
Business Personals	47
Cameras and Kodaks	47
Carriages and Autos	47
Club & Assn. Memberships	47
Dancing Schools	47
Deaths, Notices	47
Dogs, Birds, Poultry, etc.	47
Financial	46
Help Wanted—Male	47, 48
Help Wanted—Female	48, 49
Home Workers' Service	49
Horses and Carriages	47
Hotels	46
Household Goods	46
Instruction	42
Jewelry, Watches, etc.	44
Leaseholds	46
Legal Notices	47
Light and Heavy Manufacturing	43
Loans—Personal Property	46
Lost and Found	44
Machinery and Tools	46
Mortgages	46
Motorcycles and Bicycles	47
Musical and Dramatic	47
Musical Instruments	47
Music Rolls and Records	46
Parcel Post and Express	46
Patents, Patent Attorneys	46
Personal	44
Plumbing, Heating, Fixtures	43
Printing, Engraving, Binding	47
Printing Machinery and Supplies	43
Real Estate	45, 46
General	45
Apartments	45
Business Property	45
Houses	45, 46
Manufacturing Property	46
Oak Park, Austin	46
Suburban	46
Calumet District	46
Farm Lands	46
Loans	46
Radios and Supplies	47
Roofing	43
Safes	43
Sewing Machines	44
Situations Wanted	42
Storage, Carting, Forwarding	46
Store and Office Fixtures	43
To Rent	44, 45
Rooms	45
Flats	44
Stores	45
Manufacturing Property	46
Trade Schools	43, 44
Typewriters and Supplies	42
Vacuum Cleaners and Cleaning	42



No "winter greens" on the splendid golf course at

HOT SPRINGS

All the year 'round you may play there on links turfed as smoothly and firmly as in June, with the added zest which comes from breathing the exhilarating air of the Ozark region.

Through Pullman Service via the Alton-Missouri Pacific route every day in the year now makes the journey easy. Leave Chicago on the Prairie State Express at 12:15 Noon, and arrive next morning (Little Rock 7:30 A. M., Hot Springs 10:00 A. M.). Five other fast Alton trains to St. Louis if you wish to stop over en route.

CHICAGO & ALTON and MISSOURI PACIFIC railroads

City Ticket Office, 179 W. Jackson Blvd. Phone Wabash 4000. Union Station, Canal and Adams Sts. Phone Franklin 0700.

(131)

INSTRUCTION.

JAZZ PIANO LESSONS

Call and hear some real jazz piano playing by Leslie C. Groff. The kind that will make your fingers fly. Free music full of "pep." Popular piece first lesson. No books.

VOICE CULTURE,

from beginning to concert stage.

WHISTLING,

Everything in whistling taught; complete for stage, drama and trade. Catalogue mailed. Ask for Leslie C. Groff. Chicago Musical Seminary, 2328 Madison-st. Endicott 5407.

Open New Year's Day, 10 to 7.

Play with Sousa's Band.

Fit yourself to play saxophone or clarinet with the greatest concert bands. It costs no more and I guarantee success. Write for catalog and free booklet. Room 205, or call Wabash 2960 suite 205 for full particulars. Tom A. Carney, formerly a member of Sousa's band.

VENTRILOQUISM.

Hear free demonstration of voice throwing by Marie Greer MacDonald, World's Greatest Ventriloquist. 10 lessons will make you a performer. Catalogue mailed. 2826 Madison-st.

Open New Year's day, 10 to 7.

RAG-JAZZ IN 20 LESSONS ON PIANO AND ORGAN. Boeckel studio, Fine Christensen Schools, 20 E. Jackson. Harrison 0669. 526 W. Western, West 1211. 2204 S. Crawford. Lawndale 0780. 716 W. 63d. Englewood 3453. 953 Belmont, Lake View 0694.

Banjo, Mandolin, Guitar, Uke

Popular music first lesson; young or old taught to play beautifully in 10-20 lessons. MARIE GREER MacDONALD, 2328 Madison. Open New Year's day, 10 to 7.

A FORMER COLLEGE TEACHER WILL tutor algebra, Latin, English, arithmetic, geometry, French, German. WILLIAM E. MORROW, 5310 W. Harrison. Colum. 0921.

MERRY XMAS. HAPPY NEW YEAR. JOSEPH KRALIK, violin teacher, 20 years' experience. 1040 Diversey-pkwy. Graceland 6636.

BERLITZ SCHOOL OF LANGUAGES. DAY and evening classes. Private lessons. Auditorium. 58 E. Congress-st. Harr. 0392.

FRENCH—1 OR 2 ADULTS CAN MASTER French quickly living at home of native expert teacher. Address A 216, Tribune.

AUCTION BRIDGE—SPECIAL ATTENTION given beginners. Kenwood 7839.

GOOD PIANO TEACHER—CALL daily; studio, Tel. Kenwood 6034.

TYPEWRITERS AND SUPPLIES.

BUY DIRECT FROM THE MANUFACTURERS' TYPEWRITER CLEARING HOUSE.

Inventory sale. Special prices to students.

All makes sold. New, rebuilt, and slightly used.

Rentals $5 for 3 mo. up. Call and see the late model L. C. Smith at $47.50.

Mrs. Typewriter Clearing House, 193 N. Dearborn. Cor. Lake. Central 0694.

ALL MAKES — LOWEST PRICES. EASY terms. Rented 3 mo., $5 up, applied if purchased. Tel. Central 3636. Ask for Mr. Mann.

YOUNG TYPEWRITER CO., 169 N. Dearborn.

UNDERWOODS, ROYALS, REMINGTONS, etc., $30 to $50; rebuilt, guaranteed. P. Silverman, 343 Madison. Monroe 2147.

TYPEWRITERS, ADDING MACHINES rented, sold; 6 mos. Am. Typewriter Co., 111 N. Dearborn, 7th floor. Central 6746.

TYPEWRITERS, ADDING MACHINES RENTED, sold, exch. Largest stock. Lowest prices. Reliable Co., 179 W. Washington. Dear. 8043.

UNDERWOODS, $30. MO., $3. MOS., $6; rent applied. 534 Roosevelt Bldg. Har. 2460.

CAMERAS, KODAKS, ETC.

CAMERAS AND KODAKS BOUGHT, SOLD AND EXCHANGED.

CENTRAL CAMERA CO., 124 S. WABASH.

SITUATIONS WANTED—MALE.

Bookkeepers and Clerks.

GENERAL BOOKKEEPER.

Factory prod. exp.; age 27; well estab. firm with future. Address A 383, Tribune.

SITUATION WTD—BKKPR.-TYPIST. EVGS. Sat. p. m. Address A 408, Tribune.

SITUATION WTD—EXP. REL. D. E. BKPR.; gc. yol. work; $35. Dorchester 7065.

SITUATION WTD—BKPR., 16 YRS.' EXP., also stenog. Address A 209, Tribune.

SITUATION WTD—BKKPR.; A1; CAN TAKE complete charge. Address B 501, Tribune.

Accountants and Auditors.

INCOME TAX SPECIALIST

Open for a limited number of engagements on current and prior years' returns. Address A 321, Tribune.

SITUATION WTD—BOOKS KEPT AUDITS, inc. tax, etc.; day or eve. Grace. 7080.

SITUATION WTD—BOOKS OPENED, KEPT, closed, audited, part time. Cen. 5510.

Executive and Managers.

SITUATION WTD—I HAVE BEEN WITH present firm over 14 years as district manager, employing moderate sales force and adv. crews; personally selling wholesale grocery, chain stores and dept. stores. Want to make change on or before Feb. 1st. Will go anywhere or travel for $75 per week. Address B 170, Tribune.

SITUATION WTD—VERY ACTIVE MIDDLE aged married man, with broad experience as office manager, auditor, organizer, systematizer, correspondent, and some selling, desires permanent position, where ability to produce results will be recognized. Address B 403, Tribune.

INDUSTRIAL ENGINEER.

Tech. graduate, '08, capable of making a thorough analysis of organization and personnel; has managed and successfully rebuilt four organizations in 14 years. Record clean; references. Address A 407, Tribune.

GENERAL EXECUTIVE.

Man experienced in office management, accounting, outside selling and mail order, seeks connection where ability and initiative count. Address B 226, Tribune.

MERCHANDISING.

Any product; wide acquaintance among whol. groc., drug, and confectionery jobbers; age 30; best credentials. Address A 508, Tribune.

SITUATION WTD—SALES MANAGER, DISTRIBUTOR; organizer, executive ability, broad experience, strong personality, age 35, married; salary and comm.; $10,000 per year at present; travel entire country. Address T 388, Tribune.

SITUATION WTD — BUYER-MANAGER, thoroughly familiar with silks, dress goods, domestics, is desirous of making change. A special knowledge of manuf. of above fabrics. Address A 516, Tribune.

OFFICE MAN.

A clean cut, married man of wide business experience with a successful record; good organizer. Address A 222, Tribune.

SALES CORRESPONDENT

who will deliver the goods. Address B 282, Tribune.

SITUATION WTD—YOUNG MAN, 29, WITH 6 yrs. sales and mfg. exper., wishes to connect up along similar lines with reliable concern. Address B 92, Tribune.

Salesmen, Solicitors, Etc.

EXPERIENCED SALESMAN

and department head, 36 years old, will be available for new position Jan. 2. Good personality and record. Must be permanent connection in Chicago with chance of advancement, according to ability. Address A 515, Tribune.

SITUATION WTD—YOUNG, EXPERIENCED road salesman desires to make permanent connection with some canning house; references. Address E. D. S., 158 S. Claiborne-st., Mobile, Ala.

SITUATION WTD—TRAVELING SALESman, 20 yrs.' exp., drugs, sundries, pharmaceuticals, spec., soda fount. Address Smith, 230 Hampton-av., Grand Rapids, Mich.

SITUATION WTD—YOUNG MAN, 24, 7 yrs.' successful selling, both city and road; natural salesman; desires connection with future. Address A 509, Tribune.

SITUATION WTD—AGE 34; 12 YRS. SALES exp.; record A1; now earning $3,000; salary and comm. plan. Address A 276, Tribune.

Professions and Trades.

HARDENER.

Man of experience who understands case hardening of all heat treatable steels of high drilling men; must come well recommended; steady employment; state age, experience, and salary. Address M A 10, Tribune.

AT LIBERTY.

All round country printer, 20 years on two jobs; 25 ft.-edge reference; sober, congenial; honest; no fancy salaried man. Write, don't write. Walter Cox, Newton, Ill.

Electrical Maintenance.

[Ex-Chief, U. S. Navy] Now employed, desires connection, on executive level, with chance for advancement; have fair knowledge of steam. Address B 59, Tribune.

MECH. ENGINEER.

27 yr

WANTED—MALE HELP.

Salesmen, Solicitors, Etc.

SALESMAN—EXECUTIVE.

The United Electric Company of Ohio, has several exceptional openings for salesmen in Chicago territory. Must have executive ability and be able to meet high class trade. Address, stating experience, M 373 Tribune.

SALESMEN WANTED.

Specialty Men

To sell direct to consumer; new plan; exceptional opportunity for right men; state age, experience and references. Address M 376

WANTED—FEMALE HELP.

Saleswomen.

SALESWOMEN—CAN MAKE $45 A WEEK. Good education and personality important; part or full time; short hours. 14 W. Washington, Room 1201.

SOLICITORS—TO CALL ON HOUSEWIVES; "Speedy" sell-and-ben. Sample. 714 W. 63d.

WOMEN—EDUCATED, BUSINESS-LIKE, TO learn a selling system and teach it to others. Position will pay $300 a week. Give references and phone. Address J T 528, Tribune.

Miscellaneous.

BUSINESS WOMAN — ALERT, CAPABLE, under 30-45 who is in earnest and would like to take natural line of work more than can earn from $2,500 to $5,500 first year. Qualifications are initiative, resourcefulness, quick decision, ability to meet people. Applicant must be free to leave Chicago for period of several months. Unless you have the fullest measure of energy and enthusiasm, and unusual advancement and co-operation, and unusual advancement will be made, don't write. Mr. Strahm, 1009 London Guarantee Bldg., Monroe 5400.

ABSOLUTELY FREE.

For a limited time only we will give a course in salesmanship without cost or obligation to prove that in one of the best paying professions there is still room for many in January and will be conducted two evenings a week and will in no way conflict with your employment; this is your opportunity to learn a vocation that commands a high salary at all times. For application blank address X E 143, Tribune.

WOMEN.

Now is the time to make better than $100 a week, commencing Jan. 2d. I train my own women and pay them while they are learning. Those who are well recommended will open early in January and will be conducted two evenings a week and will in no way conflict with your employment; this is your opportunity to learn a vocation that commands a high salary at all times. For application blank address X E 143, Tribune.

WOMEN.

Now is the time to make better than $100 a week, commencing Jan. 2d. I train my own women and pay them while they are learning. Those who are well recommended will open early in January and will be conducted two evenings a week and will in no way conflict with your employment; this is your opportunity to learn a vocation that commands a high salary at all times. For application blank address X E 143, Tribune.

ABSOLUTELY FREE.

To a class of 25 men and women we will give a course in salesmanship without cost or obligation so prior test; by one of the best salesmen in Chicago; class will open early in January and will be conducted two evenings a week and will in no way conflict with your employment; this is your opportunity to learn a vocation that commands a high salary at all times. For application blank address X E 143, Tribune.

WOMEN.

Now is the time to make better than $100 a week, commencing Jan. 2d. I train my own women and pay them while they are learning. Those who are well recommended will open early in January and will be conducted two evenings a week and will in no way conflict with your employment; this is your opportunity to learn a vocation that commands a high salary at all times. For application blank address X E 143, Tribune.

STRAIGHT-CUT ELECTRIC, POSITION OPEN Jan. 1 for stenographer, substitute teacher or some personality interested in children; age 20 to 30; state previous personality; high school education; position permanent, and will pay right person $200 or more a month; give full particulars and phone number. P. O. Box 670, Chicago.

A 1924 OPPORTUNITY.

A large Chicago corporation will engage now and prepare two reliable women for attractive sales positions to open Jan. 1 in Chicago. Age 25 to 45. Good education and character essential. Write fully. Address X 240, Tribune.

COLLEGE WOMAN OR TEACHER—EARNest Christian (Protestant), with experience in S. S. or church work preferred; thorough knowledge of Scripture; long unusual service with splendid income. Write fully, giving telephone. MR. HELOTE, 2301 Prairie-av.

NURSES & EX-TEACHERS

wanted, capable of superintending others. Big money for the right party. Must be well recommended. Call at Room 1718, 220 S. Michigan-av.

YOUNG LADY OF REFINEMENT AND PERsonality to train as dancing partner with Mme. Sylvia Bradley, Studios, 1154 N. Clark.

ABSOLUTELY FREE.

To a class of 25 men and women we will give a course in salesmanship without cost or obligation so prior test; by one of the best salesmen in Chicago; class will open early in January and will be conducted two evenings a week and will in no way conflict with your employment; this is your opportunity to learn a vocation that commands a high salary at all times. For application blank address X E 143, Tribune.

WOMEN.

Now is the time to make better than $100 a week, commencing Jan. 2d. I train my own women and pay them while they are learning. Those who are well recommended will open early in January and will be conducted two evenings a week and will in no way conflict with your employment; this is your opportunity to learn a vocation that commands a high salary at all times. For application blank address X E 143, Tribune.

BAR PIN—LOST—LIBERAL REWARD FOR opportunity to learn a vocation that commands a high salary at all times. For application blank address X E 143, Tribune.

WOMEN.

Now is the time to make better than $100 a week, commencing Jan. 2d. I train my own women and pay them while they are learning. Those who are well recommended will open early in January and will be conducted two evenings a week and will in no way conflict with your employment; this is your opportunity to learn a vocation that commands a high salary at all times. For application blank address X E 143, Tribune.

CHOW DOG — LOST—WHITE TAIL, VICINITY of Halsted and Inverness; reward. 2716 N. Halsted-st. Phone Bittersweet 0841.

DOGS LOST—2 GERMAN POlice, 1 brown, 1 gray; liberal reward. JOE PICK, Haymarket 3979.

DOG—LOST — BOSTON BRINDLE BULL, brown & white, ears cut, tail docked; $30 reward. 5, n. Ridgeland-av., Austin.

COLLEGE WOMAN OR TEACHER—EARNest Christian (Protestant), with experience in S. S. or church work preferred; thorough knowledge of Scripture; long unusual service with splendid income. Write fully, giving telephone. MR. HELOTE, 2301 Prairie-av.

NURSES & EX-TEACHERS

wanted, capable of superintending others. Big money for the right party. Must be well recommended. Call at Room 1718, 220 S. Michigan-av.

YOUNG LADY OF REFINEMENT AND PERsonality to train as dancing partner with Mme. Sylvia Bradley, Studios, 1154 N. Clark.

KANDLER DANCING ACADEMY.

158 N. State-st. Suite 1301-9.

LADIES—TEN YOUNG IMMEDIATELY, TO assist in teaching ballroom dancing. Good salaries; steady; age 18 to 25. Call Dancing Academy, 431 S. Wabash Auditorium.

TEACHER WITH SOME COLLEGE OR normal training for lucrative position with educational welfare association; must be unmarried and free to travel; will be specially trained in duties. Address O G 211, Tribune.

CENSUS TAKERS.

25 experienced, good appearance and address, for permanent positions on North Side. Apply 1003 Wells-st. Room 1.

WOMEN—EDUCATED, BUSINESS-LIKE, TO learn a selling system and teach it to others. Position will pay $300 a week. Give references and phone. Address J T 528, Tribune.

DANCING INSTRUCTORS — FIRST CLASS teachers to give private lessons. SCHNEIDER'S, 1154 N. Clark. Wabash; Employment Agencies.

O-B CERTIFIED POSITIONS.

If you are interested in a well paying position, where hours and working conditions are ideal, get in touch with us. We have many openings for young women of education. Most of you desire, we can place you near your home. Our fee only one week's salary. To advance payment. Any of our graduates are well recommended early in January and will be conducted two evenings a week and will in no way conflict with your employment; this is your opportunity to learn a vocation that commands a high salary at all times. For application blank address X E 143, Tribune.

WOMEN.

Now is the time to make better than $100 a week, commencing Jan. 2d. I train my own women and pay them while they are learning. Those who are well recommended will open early in January and will be conducted two evenings a week and will in no way conflict with your employment; this is your opportunity to learn a vocation that commands a high salary at all times. For application blank address X E 143, Tribune.

ABSOLUTELY FREE.

To a class of 25 men and women we will give a course in salesmanship without cost or obligation so prior test; by one of the best salesmen in Chicago; class will open early in January and will be conducted two evenings a week and will in no way conflict with your employment; this is your opportunity to learn a vocation that commands a high salary at all times. For application blank address X E 143, Tribune.

WOMEN.

Now is the time to make better than $100 a week, commencing Jan. 2d. I train my own women and pay them while they are learning. Those who are well recommended will open early in January and will be conducted two evenings a week and will in no way conflict with your employment; this is your opportunity to learn a vocation that commands a high salary at all times. For application blank address X E 143, Tribune.

O-B SYSTEM,

24 floor. 28 S. Jackson-blvd.

GLADER AGENCY EXTENDS A HAPPY NEW YEAR.

START THE NEW YEAR RIGHT. DON'T FAIL TO

call at our office or read our long list of exceptional openings in Wednesday morning's issue. GLADER AGENCY, 220 S. STATE-ST. SUITE 1202.

O-B CERTIFIED POSITIONS—

If you are interested in a well paying position, where hours and working conditions are ideal, get in touch with us. We have many openings for young women of education. Most of you desire, we can place you near your home. Our fee only one week's salary. To advance payment. Any of our graduates are well recommended early in January and will be conducted two evenings a week and will in no way conflict with your employment; this is your opportunity to learn a vocation that commands a high salary at all times. For application blank address X E 143, Tribune.

WOMEN.

Now is the time to make better than $100 a week, commencing Jan. 2d. I train my own women and pay them while they are learning. Those who are well recommended will open early in January and will be conducted two evenings a week and will in no way conflict with your employment; this is your opportunity to learn a vocation that commands a high salary at all times. For application blank address X E 143, Tribune.

O-B SYSTEM,

24 floor. 28 S. Jackson-blvd.

HAPPY NEW YEAR

TO ALL CLIENTS AND FRIENDS.

American Railway Bureau,

CORBOY SERVICE.

SEE WEDNESDAY AD.

208 S. Jackson-blvd., Rm. 1108. Wab. 9254.

SPACE SALES, OUT OF CITY, $50 WK. Specialty. Write Box 1, Tribune.

STENOGRAPHER, South side, $150 Mo. Miss Cooper, 20 N. Wacker-dr.

TRADE SCHOOLS.

$50.00

Every girl can now become a beauty specialist at the Moler system at the cost of $5. Complete course consists of marcelling, hair dressing, shampooing, manicuring, facial massage and scalp treatment; diploma etc. This is a four weeks' course, worth $250. Never before have you been offered such a tool of a trade at such a price. Terms if desired. Private lessons if desired evening classes. Phone or write us for free booklet. TO-DAY. Moler Beauty Culture, 209 S. State-st. Republic Building, Room 1, Second floor.

LEARN MARCEL WAVING

ONE NIGHT WAY. Single lessons, $5; 6 regular day lessons, $25. Special rates for evening and Monday and Tuesday evenings. MME. RUTH LEE, 1 S. Wabington-st. Suite 506.

MARINELLO WILL TEACH YOU BEAUTY culture, marcel and permanent waving, and guarantee qualified graduates a good paying position; fascinating profession; more good than one open that we can fill. Day and evening classes now forming. Call or write for free booklet. 30th Floor Republic Bldg., 209 S. State-st. MR. TIPTON.

YOUNG LADY OF REFINEMENT AND PERsonality to train as dancing partner with Mme. Sylvia Bradley, Studios, 1154 N. Clark.

KANDLER DANCING ACADEMY.

158 N. State-st. Suite 1301-9.

LADIES—TEN YOUNG IMMEDIATELY, TO assist in teaching ballroom dancing. Good salaries; steady; age 18 to 25. Call Dancing Academy, 431 S. Wabash Auditorium.

TEACHER WITH SOME COLLEGE OR normal training for lucrative position with educational welfare association; must be unmarried and free to travel; will be specially trained in duties. Address O G 211, Tribune.

CENSUS TAKERS.

25 experienced, good appearance and address, for permanent positions on North Side. Apply 1003 Wells-st. Room 1.

WOMEN—EDUCATED, BUSINESS-LIKE, TO learn a selling system and teach it to others. Position will pay $300 a week. Give references and phone. Address J T 528, Tribune.

DANCING INSTRUCTORS — FIRST CLASS teachers to give private lessons. SCHNEIDER'S, 1154 N. Clark. Wabash; Employment Agencies.

O-B CERTIFIED POSITIONS.

If you are interested in a well paying position, where hours and working conditions are ideal, get in touch with us. We have many openings for young women of education. Most of you desire, we can place you near your home. Our fee only one week's salary. To advance payment. Any of our graduates are well recommended early in January and will be conducted two evenings a week and will in no way conflict with your employment; this is your opportunity to learn a vocation that commands a high salary at all times. For application blank address X E 143, Tribune.

BAR PIN—LOST—LIBERAL REWARD FOR opportunity to learn a vocation that commands a high salary at all times. For application blank address X E 143, Tribune.

WOMEN.

Now is the time to make better than $100 a week, commencing Jan. 2d. I train my own women and pay them while they are learning. Those who are well recommended will open early in January and will be conducted two evenings a week and will in no way conflict with your employment; this is your opportunity to learn a vocation that commands a high salary at all times. For application blank address X E 143, Tribune.

CHOW DOG — LOST—WHITE TAIL, VICINITY of Halsted and Inverness; reward. 2716 N. Halsted-st. Phone Bittersweet 0841.

DOGS LOST—2 GERMAN POlice, 1 brown, 1 gray; liberal reward. JOE PICK, Haymarket 3979.

DOG—LOST — BOSTON BRINDLE BULL, brown & white, ears cut, tail docked; $30 reward. 5, n. Ridgeland-av., Austin.

COLLEGE WOMAN OR TEACHER—EARNest Christian (Protestant), with experience in S. S. or church work preferred; thorough knowledge of Scripture; long unusual service with splendid income. Write fully, giving telephone. MR. HELOTE, 2301 Prairie-av.

NURSES & EX-TEACHERS

wanted, capable of superintending others. Big money for the right party. Must be well recommended. Call at Room 1718, 220 S. Michigan-av.

YOUNG LADY OF REFINEMENT AND PERsonality to train as dancing partner with Mme. Sylvia Bradley, Studios, 1154 N. Clark.

KANDLER DANCING ACADEMY.

158 N. State-st. Suite 1301-9.

LADIES—TEN YOUNG IMMEDIATELY, TO assist in teaching ballroom dancing. Good salaries; steady; age 18 to 25. Call Dancing Academy, 431 S. Wabash Auditorium.

TEACHER WITH SOME COLLEGE OR normal training for lucrative position with educational welfare association; must be unmarried and free to travel; will be specially trained in duties. Address O G 211, Tribune.

CENSUS TAKERS.

25 experienced, good appearance and address, for permanent positions on North Side. Apply 1003 Wells-st. Room 1.

WOMEN—EDUCATED, BUSINESS-LIKE, TO learn a selling system and teach it to others. Position will pay $300 a week. Give references and phone. Address J T 528, Tribune.

DANCING INSTRUCTORS — FIRST CLASS teachers to give private lessons. SCHNEIDER'S, 1154 N. Clark. Wabash; Employment Agencies.

O-B CERTIFIED POSITIONS.

If you are interested in a well paying position, where hours and working conditions are ideal, get in touch with us. We have many openings for young women of education. Most of you desire, we can place you near your home. Our fee only one week's salary. To advance payment. Any of our graduates are well recommended early in January and will be conducted two evenings a week and will in no way conflict with your employment; this is your opportunity to learn a vocation that commands a high salary at all times. For application blank address X E 143, Tribune.

LOST AND FOUND.

TO LOSERS.

When you advertise a lost article in The Tribune, your advertisement receives the benefit of the Lost and Found Service. The Tribune Public Service Bureau at 119 S. Dearborn-st. for a period of two months. Such service facilitates the recovery of lost articles. Advertise.

TO FINDERS.

If you have found a cat or dog, a pocketbook, jewelry or furs, and cannot locate the owner through the "Lost and Found" ads in today's paper, call our service, facilitates the "Lost and Found" index of the Public Service Bureau.

BAR PIN—LOST—SILVER AND RHINEstones; State-st. car or Loop; Mon. Dr.ext. 1052; reward.

HAT—LOST—WITH NOSE GLASSES, IN aluminum case, bet. Orchestra Hall and Conover L. sta.; reward, 1022 E. 41st-pl.

BARPIN DIAMOND—LOST—SAT., NIGHT, 27 diamonds & sapphires, between Monroe apts. and Congress hotel, in Congress hotel or in front of 457 Bromption-st. Finder please return to Chicago Theater and will oblige. Liberal reward, Call S. S. Stratton, Randolph 2460.

BAR PIN—LOST—LIBERAL REWARD FOR return of diamond platinum bar pin lost Saturday afternoon on 54th-pl. or vicinity. Return to A. Sidney Shaw, 5428 Woodlawn-av. or phone Hyde Park 1937.

BAR PIN—LOST—SUNDAY A. M.; WHITE gold top with 3 sapphires. Reward. Graceland 2000, Extension 2.

BAR PIN—LOST—GREEN GOLD, WITH 4 pearls. Reward. Normal 1338.

BULL TERRIER — LOST — DARK BROWN, white spot on breast, white tip of white on tail; name Tagg. Reward. 3017 Farnell-av. 2d.

CHOW DOG — LOST—WHITE TAIL, VICINITY of Halsted and Inverness; reward. 2716 N. Halsted-st. Phone Bittersweet 0841.

DOGS LOST—2 GERMAN POlice, 1 brown, 1 gray; liberal reward. JOE PICK, Haymarket 3979.

DOG—LOST — BOSTON BRINDLE BULL, brown & white, ears cut, tail docked; $30 reward. 5, n. Ridgeland-av., Austin.

COLLEGE WOMAN OR TEACHER—EARNest Christian (Protestant), with experience in S. S. or church work preferred; thorough knowledge of Scripture; long unusual service with splendid income. Write fully, giving telephone. MR. HELOTE, 2301 Prairie-av.

NURSES & EX-TEACHERS

wanted, capable of superintending others. Big money for the right party. Must be well recommended. Call at Room 1718, 220 S. Michigan-av.

YOUNG LADY OF REFINEMENT AND PERsonality to train as dancing partner with Mme. Sylvia Bradley, Studios, 1154 N. Clark.

KANDLER DANCING ACADEMY.

158 N. State-st. Suite 1301-9.

LADIES—TEN YOUNG IMMEDIATELY, TO assist in teaching ballroom dancing. Good salaries; steady; age 18 to 25. Call Dancing Academy, 431 S. Wabash Auditorium.

TEACHER WITH SOME COLLEGE OR normal training for lucrative position with educational welfare association; must be unmarried and free to travel; will be specially trained in duties. Address O G 211, Tribune.

CENSUS TAKERS.

25 experienced, good appearance and address, for permanent positions on North Side. Apply 1003 Wells-st. Room 1.

WOMEN—EDUCATED, BUSINESS-LIKE, TO learn a selling system and teach it to others. Position will pay $300 a week. Give references and phone. Address J T 528, Tribune.

DANCING INSTRUCTORS — FIRST CLASS teachers to give private lessons. SCHNEIDER'S, 1154 N. Clark. Wabash; Employment Agencies.

O-B CERTIFIED POSITIONS.

If you are interested in a well paying position, where hours and working conditions are ideal, get in touch with us. We have many openings for young women of education. Most of you desire, we can place you near your home. Our fee only one week's salary. To advance payment. Any of our graduates are well recommended early in January and will be conducted two evenings a week and will in no way conflict with your employment; this is your opportunity to learn a vocation that commands a high salary at all times. For application blank address X E 143, Tribune.

BAR PIN—LOST—LIBERAL REWARD FOR opportunity to learn a vocation that commands a high salary at all times. For application blank address X E 143, Tribune.

WOMEN.

Now is the time to make better than $100 a week, commencing Jan. 2d. I train my own women and pay them while they are learning. Those who are well recommended will open early in January and will be conducted two evenings a week and will in no way conflict with your employment; this is your opportunity to learn a vocation that commands a high salary at all times. For application blank address X E 143, Tribune

TO RENT—FLATS—NORTH.

Reduce Your Rent, Save ½.

To Rent—Most attractive 4 rm. apts., with all without loss—door location; living rm., 12x17; with o. h. p.; built-in baths with showers. Why pay high rent when you can live under our high grade new apt. bldg. at the following low cost per month:

4 rooms, bath, complete $42.00
5 rooms, bath, complete 51.82
6 rooms, fireplace, shower bath 65.00
All rooms are spacious and contain many other exclusive features. Will pay rent at $1.00 per room for 3 mos. and you have paid out $6.00.00, with nothing to show for it! Pay it to your landlord and own your own apt. Subject to the approval of the landlord without any of the responsibility.
Ask 6237 5301 Winthrop, cor. Catalpa. Phone Edgewater 7400. Agent on premises every day.
TARR & CO.,
Merchants' Loan and Trust Co.
112 W. Adams-st. Randolph 5357.

NEW FRONT 3 RM. APTS.

976 WRIGHTWOOD-AV.
930 ARLINGTON-PL.
½ block Lincoln Pk. Phone Lin. 7150 and 8230.

CONCESSIONS.
PLOTKE & GROSBY,
2533 N. Clark-st. Diversey 8583.

TO RENT—FLATS—NORTHWEST.

ALBANY PARK.

Two 5 rm. apartments in a modern 12 apartment building; 1st and 2d floors; at reas. rental.
ROSS & CO.,
Railway Exchange Bldg. Wabash 1032.

TO RENT—SUBLEASE, 4704 N. ROCKWELL, near Leland-av., 2d Apt., 5 rooms, sun parlor, glassed-in double-action sleeping porch; building of 3 mos. old; white enamel in wood; possession when wanted by applicant; rent $110; also hot water heated garage; rent $15. Phone Lon. 6550.

TO RENT—SUBLEASE 4704 N. ROCKWELL, near Leland-av., 2d apt., 5 rooms, sun parlor, glassed-in double-action sleeping porch; building 3 mos. old; white enamel in wood; possession when wanted by applicant; rent $110; also hot water heated garage; rent $15. Phone Lon. 6550.

TO RENT—NEW APTS., 5 LG. RMS., SUN PARLOR, SLEEPING PORCH; 2 CAR GARAGE; rent, $90 and $95. 7305 Vincennes 4437.

TO RENT—2S NEW, MOD. 3 RM. FLATS, 2 N. C. and Cottage Grove surf. cars; $40 to $45. Open all Sunday. H. W. JOHNSON, 9, 111th-st, Pullman 0549.

TO RENT—HIGH GRADE 3 RM. KITCHENette apt., 1 block from park; Belmont L jr. local location; good transp. Call Fairfax 4234.

TO RENT—SUBLEASE APT., 3 RMS., 2 blocks good loc., South Side; $30. Ph. Kenwood 6116.

TO RENT—5435 LAKE PARK-AV. SD—Apt. $30, rent 1 D. station; stove, elec. 3224 Lake Park-av. Hyde Park 8185.

TO RENT—5485 CORNELL-AV. SUBLEASE 3 rooms, 3 beds, private entry; open; immediate possession. Central 8624.

TO RENT—4 RM. STEAM HEATED FLAT, $70. 3120 Logan-blvd. Apply 3118 Logan-blvd.

TO RENT—4720 N. MARSHFIELD-AV., 3 RM. apt. and sep. porch; gas range; $35. Call Sheridan 9743.

TO RENT—6 RM. FLAT; STOVE HEAT; $40. 5044 Divers'y-av. Call 2 to 5 p. m.

TO RENT—3 RM. APT., $30 MO.; NEAR Western-av. and Armitage. 1948 Wilmot. See these before 2 p. m. Sat. L. station. 7455 Greenview. Ph. R. P. 6100.

TO RENT—6 RM. MOD.; FURNACE heat. 1747 N. Mayfield. Mansfield 5746.

TO RENT—MOD. 5 RM. FLAT; FURNACE heat; reas. rent. 5701 Lake-av.

TO RENT—4420 N. MARMORA—NEW 3 RM. apt. and sep. prch.; h. w. ht.; reas.

TO RENT—6 RM. FLAT; STOVE HEAT; $40. 5044 Divers'y-av. Call 2 to 5 p. m.

TO RENT—3 RM. MOD. FLAT, 3 EN. trances; good trans.; 2d. 2615 W. Rice-st.

TO RENT—6 RM. FLAT, $30 N. HARDING-av.

TO RENT—5 ROOM FLAT, HOT WATER heat. 1015 N. St. Louis-av.

TO RENT—6 ROOM FLAT; STOVE HEAT. 1119 N. Monticello-av. Spaulding 6200.

TO RENT—3 RM. APT., ALSO 4 RM.; H. W. heat; $25, $30. 5013 Agatite-av. Kildare 7503.

TO RENT—ALBANY PK.; 6 RMS. STRICTly mod.; sun par.; slp. porch. Irv. 4166.

TO RENT—MOD. 4 RMS., $36 MO. 937 N. Wells.

TO RENT—6 LIGHT ROOMS, HOT WATER heat.

TO RENT—FLATS—WEST.

TO RENT—5557 W. CONGRESS-ST., OPPOsite Columbus Park. 2 distinctive rooms, sun parlor, sleeping porch, tile bathroom, built-in tub, shower; private yard; garage if desired. Call Van Buren 0485. Owners will be on premises Sunday from 12 to 4 p. m.

TO RENT—5 ROOM FLAT; HOOVER BLDG. strictly mod.; sun par.; in-a-door bed. 5 rm. efficiency; 2 bks. Oak Park L. line. Call Austin 6538. See janitor 5712 Race-av., or Ph. Austin 6538.

TO RENT—4 RM. APMT., 2D FLOOR; $30. Call 2 to 5 p. m. 4230 Wrightwood-av.

TO RENT—NEW 6 RM. APT., $70. 1 BLK. L. Call 2 to 5 p. m. 4230 Wrightwood-av.

TO RENT—5 ROOM APT., $70. 1 BLK. L. Call 2 to 5 p. m. 4230 Wrightwood-av.

TO RENT—SUBLET 4 RM. APT., $30. 1 BLK. L. 4230 Wrightwood-av. Call 2 to 5 p. m

REAL ESTATE FOR SALE.

HOUSES—SOUTH SIDE.

TODAY'S BEST BUY ON BEVERLY HILLS

A beautiful Dutch colonist or bungalow, front and rear porches, full basement, hard-wood floors, tile bathroom, fireplace, book-cases, and built-ins, etc., for $6,700, on very easy terms, like rent. Property is located in the most beautiful part of Beverly Hills. Phone us and arrange for inspection. Forest Preserve and beautiful golf course. Homes will be ready for occupancy in 90 days. Write for plans and terms. Address O G 171, Tribune.

IF A HOME IS YOUR WISH

Let your rent money pay for it.

IN BEAUTIFUL BEVERLY HILLS.

Modern 5 rm. bungalow, living rm., dining rm., Pullmanette, breakfast nook, sun porch, kitchen pantry and 2 bedrms.; lge. brick fireplace, full size basement, cement floor, tile bath, tile vestibule; highly restricted district; occupancy 120 days or May 1; set quick we can sell and appear ass.n. Address O G 278, Tribune.

BEAUTIFUL BEVERLY HILLS.

We are now taking orders for homes built to your own specifications in a beautiful section of Beverly Hills to be ready for occupancy by May 1st. Our building fund will enable you to obtain charge in or-signing your home, and we will finance it so that you only need a small amount of cash to start, much less than the same as rent. It will save you money to get the details. Address K L 517, Tribune.

10 ROOM HOUSE.

MARQUETTE-RD., NR. JACKSON PK. Nice home with 2 car gar.; lg. bedrms on 2d floor of bath and lav.; lg. sleeping porch; h. w. ht.; I. C. surface, L. and bus lines.

PRICE $15,000 FOR QUICK SALE.

$5,000 cash needed. [Call Mr. Sward.]

FRANK H. LANG & SON,

1310 E. 57TH-ST. MIDWAY 6000.

HOME BUYER.

Here is a stone and brick home that does not need fixing-up. On Woodlawn-av., south of 55th-st. Choice location, best transportation, 1 C. L. surface car. Extra fine living room, 16x28. Four fine bedrooms. Steam heat, automatic hot water heater. Price only $11,500, cash $3,000, easy terms. Open and Sunday. ROBERT J. GRAM & CO., 617 E. 63d-st. Fairfax 4400.

Real Bargain—Ideal Home.

8837 Carpenter-st.; 7 rm. frame residence; on concrete; oak trim; h. w. heat; lot 32x125; $7,500; cash payment, $2,500; terms less rent, 5 per c. JOHN M. FIELDS, 4177 S. Halsted-st. Boulevard 6242.

DREXEL-BLVD. HOUSE.

10 rooms, steam heat, hardwood floors, good location for rooming, near L and car lines. $7,500. Drexel-Oakwood Realty Co., 1010 cash. HOBBS & GRUBB, 624 E. 47th-st. Kenwood 0788.

SPECIAL to HOMESEEKERS

Will build on your lot 5 rm. brick bungalow for $6,550; small amount cash needed. See plans at 7834 Stony Island. So. Shore 7961. This offer POSITIVELY expires Jan. 10.

MOVING TO SUBURB.

$6,500 buys So. Shore 5 rm. stucco bungalow, excellent cond.; 2 garages; $2,500 requires. SCHROEDER, 5904 S. Halsted. Stewart 1248-1272.

HOUSES—SOUTH SIDE.

SACRIFICE—SACRIFICE.

Rog. Pk. Most Beaut. Home.

Sherwin-av., near Lake, lot alone worth $30,000, with 2 car garage; going to Florida; must be sold in 30 days; $45,000. CHARLES A. DAHL & CO., 1407 Morse-av. L station. Rog. Pk. 0080.

New 6 Rm. Brick Bungalows

On 33 ft. lot; large, white rms.; facing new golf course; good taste.

Grace-st. and Western-av.

FOR SALE—BELDEN-AV., EAST OF LINCOLN; 20 rm. rooming house; price reduced to $22,500; cash $6,000. [Call Mr. Ward.] F. C. PILGRIM & CO., 5637 W. Washington-st.

FOR SALE—6 RM. FRAME RESIDENCE, near Thorndale L. for ground value; lot 24x125 ft., price $12,500; cash $7,000. Benhasin, 1194 Thorndale. Ardmore 2707.

FOR SALE 10 RM. HOUSE EAST OF DREXEL-BLVD. ON 50x125 LOT; MUST sell for $30,000. Theo. R. Christian & Sons, 2707 N. Clark-st.

FOR SALE—7 RM. RES., E. OF CLARK AT Pratt; 2 car gar.; lot 30x125; cash $4,000, $14,000. Apply 1515 Lawrence.

FOR SALE—MUST SELL, NEW 11 R. PUBlic apartment building, 1523 S. Karlov-av. 8-unit. Sandolph 5498.

FOR SALE—10 RMS.—1 BLK. LINCOLN PK. av.; Fullerton; lot 40x125; 2 baths, steam; price $16,000. Terms. SIMMONS & CO., Rest. Agts., 6708 N. Clark-st. Rogers Park 6720.

FOR SALE — 6 RM. HOUSE, FURNACE, Devon-av. cor. 30x135; new paint; $4,175 cash; must sell. 6237 Kenmore-av.

FOR SALE—8M. FRAME BUNG., H. W. ht.; 1 car gar.; best trans. Sunnyside 8155.

FOR SALE—1911 GREENLEAF-AV., 6 RMS., w. ht.; gas; $17,000. Kor. Pk. 6736.

HOUSES—NORTHWEST SIDE.

A RARE BARGAIN.

5 rm. bungalow, concrete foundation; all hardwood trim and floors; very good cond. Immed. heat; lot 24x125; price $7,500; $2,000 cash, bal. $40 per month, including interest.

BEESLEY & KIRMAIER,

6159 Irving Park-blvd. Irving 5828.

COZY 7 ROOM RESIDENCE

on large lot, in beautiful Mayfair; excellent transp.; for this section. It is near. Grace. 4329. BILHORN, 4007 N. Robey.

FOR SALE — NEW HOUSE, AT IRVING Park-blvd. and Kilbourn-av.; 7 rooms; good trans.; $9,500. 3851 N. Kilbourn-av. Phone Irving 5828.

FOR SALE—5 ROOM BUNGALOWS, STRICT, modern. 4616-26 N. Nevada-av., 3 blocks north of Fullerton. Fred Tuerper, owner, 3700 N. Spaulding. Kedzie 2707.

FOR SALE—5 RM. BRICK BUNGALOW; 4617 Hazel; 30-ft. lot; $4,150; terms. Phone 4617 Hazel before 9 a. m. or after 5 p. m.

FOR SALE—7-6IX150; 7 RM. MOD. BUNGA-low; h. w. ht.; 2 car; Keating S. of Addison; $11,500. DIRKS, 1182 Waveland-av.

FOR SALE—NEW BUNGALOW; 6 RMS.; $11,500; $2,000 cash. 2 blocks to Irving Park-blvd. 3858 N. Hamlin-av. Irving 5828.

FOR SALE—NEW STORY FRAME 5-3 RM. flats; 4 rm. furn. heat; rear porch, enclosed; 1 car gar.; imm. poss. 4565 N. Hamlin-av.

FOR SALE—5 RM. BRICK BUNG. S. P. Gratiot-av. Builders LUDEL BUNG. CO., 4944 Cumberland.

VACANT—SOUTH SIDE.

CHATHAM FIELDS.

Lot on Evans-av. near I. C. $200 below market price. Other special bargains for quick sale. Also some special bargains in Chatham Manor and Chatham Park. Beautiful residences now under construction, as low as $12,500. Lot on Evans-av. between Cottage Grove and I. C. R.R. "Close to Everything." CALEB BRAUM & SONS, 7200 S. Cottage Grove. Dorchester 1166-93.

FOR SALE—78TH-ST. BUS. VACANT 3 blocks west of Cottage-av.; 132x100; $2400 per front foot. Will double in value in the next 2 years. 1/3 cash. Con. to brokers. FRANK H. LANG & SON,

40 N. DEARBORN-ST. RANDOLPH 7000.

FOR SALE—WE OWN 3 PARCELS OF VACANT land on the south side, any of which we will sell for a reasonable price and accept R. E. bonds for full amt., provided suitable. Address K L 517, Tribune.

MERCHANTS' RESERVE LIFE INS. CO., superior 1118 Tribune Bldg. Central 6300.

BUILDERS, ATTENTION!

Two choice cor. 127x122, adj. Gage Park; elec. and sewer installed; $3,000 each. Pitch Bros., 1923 E. 71st-st. Hyde Park 7330.

FOR SALE—A BARGAIN—S. W. CORNER of 60th and Honore. Price $3,900. Call Mrs. Ward.

FOR SALE—LONGWOOD DR., RIDGE LAW (115th-st., 50x295; $35 ft.; terms. I. PICKLER & CO., 111 W. Washington-st.

FOR SALE—CHATHAM FIELDS REV. LOTS; two 50 ft. fronts; $1,000 ea. cheap for cash. Address L B 188, Tribune.

VACANT—NORTH SIDE.

Builders and Speculators.

Have 27½ ft. on Foster, near Christiana-av., which I will sacrifice if sold this week. Name the owner's price. Address K 1 Tribune.

FOR SALE — PROFITS GALORE IN "52" to each wise investor in Dempster L. terminal. I C. L. surface car. Extra fine building room. 1-6628. Four fine bedrooms. Steam heat, automatic hot water heater. Price only $11,500, cash $3,000, easy terms. Open and Sunday. ROBERT J. GRAM & CO., 617 E. 63d-st. Fairfax 4400.

VACANT—NORTH SIDE.

OPENING ANNOUNCEMENT, ANOTHER OLIVER SALINGER & CO. ADDITION TO NORTH EDGEWATER.

This $3,000,000 property, located in the fastest growing section of North Edgewater, offers as great investment opportunities as our Howard-av. additions and our Kimball-blvd. addition, which we have completely sold out, and on which many of our recent purchasers have already made profits of from 100% to 300% on their investment.

Highly restricted apartment, residence, and business lots

AS LOW AS $1,145 $300 CASH, BALANCE $15 A MONTH.

Four of Chicago's greatest business streets and three boulevards will pass through this property. Remember, it is highly restricted both as to class of buildings and as to buyers, and it is the CLOSEST IN piece of North Side property on the market.

WHY WE CANT GIVE YOU EXACT LOCATION OF THIS PROPERTY.

So many of our old customers are demanding this property that the crowds are bigger now than ever before, and we can handle it and if we opened it to the public we would simply be swamped.

We hope to have this unheard of demand in hand in the near future, so that we may publicly announce the location and give the public a chance before it is all sold out.

This is without doubt the most beautiful and best located piece of North Side property ever put on the market, and it will show startling increases in values immediately.

If you desire ADVANCE INFORMATION we will put you in touch with all the facts before the official opening. Fill out the attached coupon and mail at once. They will be taken care of in the order received.

COUPON.

OLIVER SALINGER & COMPANY.

647 First Nat'l Bank Building.

Please send me without obligation full advance information about your new Edgewater property.

Name .....

Address ..... Tel. .....

NOTICE.

Positively no attention will be paid to telephone calls or other inquiries. The only way to get a small coupon is to write to protect ourselves against any greater rush than we are now experiencing.

OLIVER SALINGER & CO., 647 First National Bank Bldg. RANDOLPH 5934.

$250 STARTS YOU AS A REAL ESTATE OWNER AND ON THE ROAD TO INDEPENDENCE.

IF YOU ARE LOOKING FOR A FUTURE AND HAVE CONFIDENCE IN CHICAGO'S GROWTH, I CAN OFFER YOU APPROVAL A MOST WONDERFUL BUY. ADDRESS O C 138, TRIBUNE.

Jan. Investors—Builders.

See these choice bargains in vacant:

Corner, 60x125	$1,500 per ft.
Corner, 50x125	$1,250 per ft.
Corner, 80x158	$1,350 per ft.
Corner, 60x100	$1,200 per ft.
Inside, 50x125	$1,100 per ft.
Inside, 90x125	$1,100 per ft.
Inside, 60x125	$1,150 per ft.
Inside, 60x132	$1,150 per ft.
Inside, 40x158	$1,350 per ft.
Inside, 50x134	$1,150 per ft.
Inside, 33x172	$1,150 per ft.
Inside, 94x116	$1,350 per ft.

These lots are close to Howard St. and part of them have all improvements in and paid for. Also some bargains in residence and flat sites as low as $250 per front foot, payment down, $ C. HAWKINS, 1770 Howard-st. Rogers Park 0800.

CHEAPEST VACANT NEAR New $10,000,000 Furniture Mart 16 Story Bldg.

100 ft. frontage on Ohio-st. (future boulevard) and 100 ft. fronting on Grand-av. (car line street to Municipal pier), with depth of 218 ft. between streets; near Lake Shore dr. 21,800 square feet.

PRICE $5.50 SQ. FT. TERMS.

HEDBERG & BISTOR,

417 CONWAY BLDG. MAIN 3925.

WESTERN-AV. CORNER.

INVESTOR'S OPPORTUNITY.

We offer 100 ft. business corner, between Devon and Pratt; price low for quick sale; do not delay. Call Wed. or Thurs. SIMMONS & CO., Rest. Agts., 6708 N. Clark-st. Rogers Park 6720.

UNSURPASSED VACANT.

72,000 sq. ft.; one plot; 2 corners; Rog. Pk. Shor.-rd. lake.

Zoned business site. No restrictions. An opportunity for bona fide cash buyer. Address B 408, Tribune.

INVESTORS! ATTENTION!

Chgo. 171x125 in resident. sec., nr. Pratt and Western; most promising future; pr. $10,-200; cash req. $3,000. Closed today. [Call Mr. NORTHROP & CO., Rest. Agts., 6708 N. Clark-st. Rogers Park 6720.

BIGGEST BARGAIN

on North Side, near Glenlake-av., $1,223. Apt. restrictions. This property will trade in a short time. Must act quick. $300 cash, bal. $30 mo. Box 4220, Tribune. L 1063.

VACANT—NORTHWEST SIDE.

CICERO, 1 BLK. BELMONT.

Cor. 50x125; west front; should sell now $15,000 soon. Ft. $10,500; terms $3,000

JOHNSON BROS.,

128 N. Wells. 4607 Belmont av. State 3370

FOR SALE—LOT 50X132; CORNER; FACE Kilbourn-av. between School and Belmont; all improvements in street paved; $4,000; $1,000 cash. GIBLIN, 136 N. La Salle-st.

FOR SALE—TWO 30 FT. LOTS, SEWER, water, cement sidewalk paid for; $240 cash; $12 month; 6 per cent. $350. Phone 6 R. 388, Tribune.

FOR SALE—50x125, VAC. COR. AUSTIN and Cullom-av.; price $1,650. Landlord, 1155 N. Clark. State 9100.

FOR SALE—STORY FRAME 5-3 RM flats; 4 rm. furn. heat; rear porch, enclosed; 1 car gar.; imm. poss. 4565 N. Hamlick-st.

FOR SALE—5 RM. BRICK BUNG. S. P. Gratiot-av. Builders LUDEL BUNG. CO., 4944 Cumberland.

VACANT—SOUTH SIDE.

CHATHAM FIELDS.

Lot on Evans-av. near I. C. $200 below market price. Other special bargains for quick sale. Also some special bargains in Chatham Manor and Chatham Park. Beautiful residences now under construction, as low as $12,500. Lot on Evans-av. between Cottage Grove and I. C. R.R. "Close to Everything." CALEB BRAUM & SONS, 7200 S. Cottage Grove. Dorchester 1166-93.

FOR SALE—78TH-ST. BUS. VACANT 3 blocks west of Cottage-av.; 132x100; $2400 per front foot. Will double in value in the next 2 years. 1/3 cash. Con. to brokers. FRANK H. LANG & SON,

40 N. DEARBORN-ST. RANDOLPH 7000.

FOR SALE—WE OWN 3 PARCELS OF VACANT land on the south side, any of which we will sell for a reasonable price and accept R. E. bonds for full amt., provided suitable. Address K L 517, Tribune.

MERCHANTS' RESERVE LIFE INS. CO., superior 1118 Tribune Bldg. Central 6300.

BUILDERS, ATTENTION!

Two choice cor. 127x122, adj. Gage Park; elec. and sewer installed; $3,000 each. Pitch Bros., 1923 E. 71st-st. Hyd. Park 7330.

FOR SALE—A BARGAIN—S. W. CORNER of 60th and Honore. Price $3,900. Call Mrs. Ward.

FOR SALE—LONGWOOD DR., RIDGE LAW (115th-st., 50x295; $35 ft.; terms. I. PICKLER & CO., 111 W. Washington-st.

FOR SALE—CHATHAM FIELDS REV. LOTS; two 50 ft. fronts; $1,000 ea. cheap for cash. Address L B 188, Tribune.

VACANT—NORTH SIDE.

Builders and Speculators.

Have 27½ ft. on Foster, near Christiana-av., which I will sacrifice if sold this week. Name the owner's price. Address K 1 Tribune.

FOR SALE — PROFITS GALORE IN "52" to each wise investor in Dempster L. terminal. I C. L. surface car. Extra fine building room. 1-6628. Four fine bedrooms. Steam heat, automatic hot water heater. Price only $11,500, cash $3,000, easy terms. Open and Sunday. ROBERT J. GRAM & CO., 617 E. 63d-st. Fairfax 4400.

REAL ESTATE FOR SALE.

VACANT—NORTH SIDE.

W. H. WRIGHT & CO.

Beautiful central Austin STUCCO HOME with 3 LARGE PORCHES. Tile vestibules, allow for store in butler's pantry, kitchen, and BEAUTIFUL BREAKFAST PORCH; 1 small and 3 LARGE CHAMBERS with oversize SLEEPING PORCH. Entire estate, Beautiful grounds, 50x175 ft., with mammoth shade trees, shrubs, etc. Also 2 CAR GARAGE. Price ONLY $14,500.

CLOSED TODAY.

5013 W. LAKE-ST. AUSTIN 683-690. 836 S. OAK PK.-AV. OAK PK. 6572-6726. OPP. ULTIMA ELEC. STA. ALWD. 465.

W. H. WRIGHT & CO.

J. B. LEWIS & COMPANY.

BEAUTIFUL BRICK BUNGALOW.

In a fine location; conv. to C. & N. W. R. R. depot, stores, schools and churches; ELEGANT LARGE LIVING RM. with fireplace, French doors leading to open back porch; front room 10 ft. 6 in. wide; PANELED DINING RM., white enamel kitchen with large pantry, outside icing, abundance of light; great size chambers; ample closet space; TILE BATH, linen closet; good size floor. This is a REAL BUY at $11,250. Terms. PHONE AUSTIN 2162 or C. F. 720.

J. B. LEWIS & COMPANY,

113 WISCONSIN-AV., OAK PARK. 5000 W. CHICAGO-AV.

FOR SALE—BRAND NEW ELASTIC STUCCO home, 6 rms., sun parlor and sleeping porch; strictly up to date; good N. Side location; only $3,000 cash required; price $9,250.

Extra fine duplex 6 rms. and sleeping porch in each apt., built on steel beams and columns, asbestos roof, steam ht.; convenient to transp.; price $23,000.

Geo. R. Hemingway Org.,

121 Marion-st. Oak Park 1123. Austin 1766.

UNUSUAL OPPORTUNITY.

Owner will sacrifice modern 6 rm. stucco home, 3 bedrms. and sleeping porch, sun parlor, fireplace, bookcases, large dining rm., massive buffet, wood No-Kol heating plant, side bath; GOOD CONDITION; SOUTH OAK PARK LOC., conv. to Met. L. sta.; price reduced to $8,500; $2,500 cash req. DON'T DELAY.

F. C. PILGRIM & CO.,

5637 W. Lake-st. 5637 W. Lake-st.

FORCED SALE.

You are missing an opportunity if you do not INSPECT THIS 9 mos. old, 6 ROOM STUCCO RESIDENCE. MODERN FROM FRONT TO REAR. Finest equipment and arrangement. Owner has moved east and is making a REAL SACRIFICE; $8,400; $2,000 cash.

HOLMAN & EASTER,

610 Harrison-st., op. Oak Pk.-av. Sta. Gar. L. Phones—Oak Park 703 or Columbus 1909.

$1,000 CASH

will put you in a new Kellastone 6 rm. res. of your own. All latest features. Large attractive trees. Beautiful fixtures. Kellastone-A HOME COMPLETE. $8,950. Easy monthly payments.

T. A. HOLM & CO.,

947 Harrison-st. Austin 8735—Oak Pk. 905.

BRICK BUNGALOW, $6,900.

Good Oak Park location: nr. "L" and Austin-blvd.; practically NEW; sun pl. Living rm.; Fanciful Dining Rm.; Tiled Bath with Shower; 3 Bedrms. and SLEEPING PORCH; Lot 40x125; ONLY $2,000 to handle; easy terms; ONLY $2,000 Req. Balance EASY Terms.

RANSTEAD BROTHERS,

5946 W. Lake-st. Mansfield 4840.

BRICK 2 FLAT,

Pine Austin location, near Oak Park "L" and Austin-blvd.; 5 and 5 rooms; tile bath and vestibule; large living room with Pullman PLACE; below 6p appraisal only. Price $14,800—requires $5,000 cash.

JOHN I. SHEAHAN & CO.,

5312 Chicago-av. Austin 4820.

FIVE TIMES RENTAL.

CENTRAL AUSTIN, 4 flats, store and lodge hall; rents low at $2,880; price for quick sale $14,500.

HILL & KIMBALL,

5600 W. Madison-st. Mansfield 1310. Oak Park 437.

6 APT. BUILDING

One year old; steam ht.; 5 large rms. each; 4 one car garages; annual income $6,960; Situated one blk. from Austin "L" rapid transit and bus serv. Owner going south. Around $10,000 cash will handle. Price $46,000.

W. A. JAMES & CO., 19 Ginderson-av. Oak Park 1893.

6 RM. SIDE ENT. HOUSE.

Beautiful new Kellastone residence, sun parlor, sleeping porch, Sherman tub, tile bath; garage; lot in fine Oak Park neighborhood. Price, $14,800. Terms.

RALPH BERG & CO.,

5953 W. Division-st. Phone Mansfield 1516.

7 STORES, $35,500.

Good Oak Park location: $12,000 cash will handle this good investment.

J. M. FERON,

744 Harrison-st. Oak Park 119.
5920 Division-st. Austin 5123-5120.

HARLEM AND NORTH.

Real home site with sewer, water, and sidewalk paid; 1 block to Niles Pk. terminal "L" extension terminal. Will sacrifice for quick sale at $900; need $225 cash, bal. terms. Real estate men please don't answer. Address M P 548, Tribune.

FOR SALE — NORTH OF METROPOLITAN "L"—We have a corner residence, 9 rooms, fireplace, Nelson flue, hot water, brick, hot water heat, garage. Price $12,000.

F. A. HILL & CO., INC.,

5638 W. Lake-st. Austin 0131—Oak Park 133.
1107 South Boulevard. Oak Pk. 5102.

TAKE YOUR PICK.

New 6 rm. brick bungalow, modern throughout; best buy in Austin; $7,350; terms.

MILLER & HOPKINS.

5946 W. Division. Austin 0037.

FOR SALE—2 STORES, 6 RM. RES. AND 2 car garage on Chicago-av. Price $12,500; only $4,000 cash req.

ALDINGER REALTY CO.,

5708 W. Madison-st. Austin 5498.
5920 W. Chicago-av. Austin 0131.

REAL ESTATE—SUBURBAN—SOUTH.

Start the New Year Right

by buying your home in Beverly Hills or Morgan Park, through the most reliable and active real estate agency in this district. Our office will be open New Year's Day from 10 to 1 o'clock sharp. Come in and get acquainted.

MILLER-RICHARDSON-HORINE.

1717 W. 95th-st. Beverly 4795.

ONLY $100 DOWN

And $10 a month for large lot in good residence district; sewer, water, cement walks, and streets in and paid for; gas and electricity at curb; transportation excellent; 1 block to R. R.; also surface cars. Address M K 325, Tribune.

OFFICE OPEN TODAY.

Bargains in lots, houses and bungalows. BRIDGE & ROSS, 10830 S. Western-av. Beverly 2202.

FOR SALE—BEVERLY HILLS VACANT AND IMPROVED J. WM. HOWLAND & CO., 10 S. La Salle-st. BEVERLY OFFICE, 9507 Wood-st. Beverly 2202.

REAL ESTATE—SUBURBAN—S. W.

MIDLOTHIAN.

Bargain; stucco bungalow, 5 rooms, bath, elec. light, furn., run. water; for quick sale, 10 min. from station and school; price $5,500; $2,000 cash. Phone Blue Island 719-Y4.

REAL ESTATE—SUBURBAN—NORTH.

ONLY $18,500.

For Sale—Brk. bungalow in best part of Wilmette; 2 bath, 3 bedrooms, sip. pub. gas, parlor, etc. Phone Wilmette 1304.

VACANT FOR BUILDERS.

400 ft. in Evanston, near transportation; $75 per ft. W. A. PRIDMORE, 139 N. Clark-st. Central 1213.

FOR SALE—TO CLOSE ESTATE, 1 OFFER 406 ft. lot improved with beautiful 10 rm. house and 2 car garage, at less than value of land alone. Address M P 356, Tribune.

FOR SALE — EVANSTON VACANT LOTS in Bullen's new addition of homes. W. A. PRIDMORE, 139 N. Clark-st. Central 1213 or Evanston 9444.

NEW YEAR OPPORTUNITY.

Lot 55x148; $1,200; street paid for; $400 terms. 1917 Lincoln-av. Wilmette.

FOR SALE—LAKE FOREST COUNTRY ESTATE; 35 acres beautiful landscape; attractive 14 rm. res.; 3 garages and cottage; stables; quick sale $60,000; part cash. Address O G 353, Tribune.

Dempster-st. "L" Terminal

Business property, cors. and lots, adj. new L terminal. Address B 101, Tribune.

FOR SALE—SECOM MODERN COLONIAL home, ready in 30 days; near Schulwerin station; short distance from lake and schools; reasonable terms. Address O H 587, Tribune.

FOR SALE—

BEAUTIFUL LOCATED LOT at Wilmette; close to transportation. Address L E 533, Tribune.

FOR SALE — WINNETKA; 7 RM. BRICK home; close to school and depot; extra large lot; 2 baths; see it now. May 1. $18,500. HILL & STONE, Winnetka.

FOR SALE—WILMETTE, OWNER LEAVing, must sell 7 rm. stucco, h. w. heat, gas, garage; $8,100. Lot 1; $1,300. FRIST GEORGE & CO., 810 Linden. Pk. 407.

FOR SALE—NORTH SHORE REAL ESTATE. The Ever-McLean Co., 325 4th-st. Phone Wilmette 1000.

FOR SALE—BARGAIN; 50x150 FOOT LOT at Wmnetka, close to transportation. Address L R 534, Tribune.

FOR SALE—NEAR LAKE, CENTRAL LOCATION; high grade residence site; every modern improvement; $6,000 to $130 per ft. J. L. FLOYD, 53 N. Dearborn.

FOR SALE—HOMES ON NO. SHORE, MISS FULLER, 1718 Sherman-av., Evans. 0850.

FOR SALE—BARGAIN—LARGE LOT ON Ridge-av. Address L B 535, Tribune.

FOR SALE—EVANSTON LOT; 50x150; improved st.; $15,500. Rogers Park 6720.

FOR SALE—LOT FOR 6 FLAT; REAL ESTATE; very reas. Address O M 71, Tribune.

REAL ESTATE—SUBURBAN—NORTH.

A PROPHECY BASED ON FACTS.

Our 32 ft. lots, zoned for 3 sty. Apartment Bldgs., and our large Apartment Corners 117x125 ft., suitable for 24 and 36 Apartment Bldgs., for sale on

MULFORD-ST., OAKTON-ST. CUSTER AND CALLAN-AVS.

2 BLKS. WEST OF SHERIDAN-RD.
2 BLKS. EAST OF CHICAGO-AV.
2 BLKS. NORTH OF HOWARD-ST.

WILL SELL MUCH HIGHER NEXT SPRING THAN OUR PRESENT PRICES OF $85 to $100 Ft. for Inside Lots and $125 Ft. for Corners

BECAUSE

a tremendously large apartment building activity will develop in early spring in entire district between Howard-st. and Jarvis-av., Sheridan-rd., and Clark-st. on property on southern corners of which values are now $250 to $400 ft., as well as the present values of lots in district between South-Shore Drive and Mainst. east of Chicago-av., in South Evanston, which are now over $300 a ft., which latter district adjoins our property on northeast corner.

INVEST NEAR THE LAKE YOU'LL MAKE NO MISTAKE

Liberal Terms if Desired.

BUILDERS' HOWARD TERMINAL SUBDIVISION,

THOS. D. HOWE, SALES MANAGER. 410 CONWAY BLD. DEARBORN 3852.

GLENCOE HOME $13,500

7 ROOMS, 2 BATHS.

HOT WATER HEAT

Wooded lot, 83x172, bordering on Forest Preserves. This home is in midst of a new, highly restricted development and will be financed, built and delivered to you on very reasonable payment down. Balance as rent. The reliability of builder is unquestionable. He is a member of Chicago Real Estate Board and of the Association of Commerce. Harmony reigns and your individual plans and particulars address G Y 277, Tribune.

$1,000 CASH

will put you in a new Kellastone 6 rm. res. of your own. All latest features. Large attractive trees. Beautiful fixtures. Kellastone-A HOME COMPLETE. $8,950. Easy monthly payments.

T. A. HOLM & CO.,

947 Harrison-st. Austin 8735—Oak Pk. 905.

BRICK BUNGALOW, $6,900.

Good Oak Park location: nr. "L" and Austin-blvd.; practically NEW; sun pl. Living Rm.; Fanciful Dining Rm.; Tiled Bath with Shower; 3 Bedrms. and SLEEPING PORCH; Lot 40x125; ONLY $2,000 to handle; easy terms; ONLY $2,000 Req. Balance EASY Terms.

RANSTEAD BROTHERS,

5946 W. Lake-st. Mansfield 4840.

BRICK 2 FLAT,

Pine Austin location, near Oak Park "L" and Austin-blvd.; 5 and 5 rooms; tile bath and vestibule; large living room with Pullman PLACE; below 6p appraisal only. Price $14,800—requires $5,000 cash.

JOHN I. SHEAHAN & CO.,

5312 Chicago-av. Austin 4820.

FIVE TIMES RENTAL.

CENTRAL AUSTIN, 4 flats, store and lodge hall; rents low at $2,880; price for quick sale $14,500.

HILL & KIMBALL,

5600 W. Madison-st. Mansfield 1310. Oak Park 437.

6 APT. BUILDING

One year old; steam ht.; 5 large rms. each; 4 one car garages; annual income $6,960; Situated one blk. from Austin "L" rapid transit and bus serv. Owner going south. Around $10,000 cash will handle. Price $46,000.

W. A. JAMES & CO., 19 Ginderson-av. Oak Park 1893.

6 RM. SIDE ENT. HOUSE.

Beautiful new Kellastone residence, sun parlor, sleeping porch, Sherman tub, tile bath; garage; lot in fine Oak Park neighborhood. Price, $14,800. Terms.

RALPH BERG & CO.,

5953 W. Division-st. Phone Mansfield 1516.

7 STORES, $35,500.

Good Oak Park location: $12,000 cash will handle this good investment.

J. M. FERON,

744 Harrison-st. Oak Park 119.
5920 Division-st. Austin 5123-5120.

HARLEM AND NORTH.

Real home site with sewer, water, and sidewalk paid; 1 block to Niles Pk. terminal "L" extension terminal. Will sacrifice for quick sale at $900; need $225 cash, bal. terms. Real estate men please don't answer. Address M P 548, Tribune.

FOR SALE — NORTH OF METROPOLITAN "L"—We have a corner residence, 9 rooms, fireplace, Nelson flue, brick, hot water heat, garage. Price $12,000.

F. A. HILL & CO., INC.,

5638 W. Lake-st. Austin 0131—Oak Park 133.
1107 South Boulevard. Oak Pk. 5102.

TAKE YOUR PICK.

New 6 rm. brick bungalow, modern throughout; best buy in Austin; $7,350; terms.

MILLER & HOPKINS.

5946 W. Division. Austin 0037.

FOR SALE—2 STORES, 6 RM. RES. AND 2 car garage on Chicago-av. Price $12,500; only $4,000 cash req.

ALDINGER REALTY CO.,

5708 W. Madison-st. Austin 5498.
5920 W. Chicago-av. Austin 0131.

REAL ESTATE—SUBURBAN—SOUTH.

Start the New Year Right

by buying your home in Beverly Hills or Morgan Park, through the most reliable and active real estate agency in this district. Our office will be open New Year's Day from 10 to 1 o'clock sharp. Come in and get acquainted.

MILLER-RICHARDSON-HORINE.

1717 W. 95th-st. Beverly 4795.

ONLY $100 DOWN

And $10 a month for large lot in good residence district; sewer, water, cement walks, and streets in and paid for; gas and electricity at curb; transportation excellent; 1 block to R. R.; also surface cars. Address M K 325, Tribune.

OFFICE OPEN TODAY.

Bargains in lots, houses and bungalows. BRIDGE & ROSS, 10830 S. Western-av. Beverly 2202.

FOR SALE—BEVERLY HILLS VACANT AND IMPROVED J. WM. HOWLAND & CO., 10 S. La Salle-st. BEVERLY OFFICE, 9507 Wood-st. Beverly 2202.

REAL ESTATE—SUBURBAN—S. W.

MIDLOTHIAN.

Bargain; stucco bungalow, 5 rooms, bath, elec. light, furn., run. water; for quick sale, 10 min. from station and school; price $5,500; $2,000 cash. Phone Blue Island 719-Y4.

REAL ESTATE—SUBURBAN—NORTH.

ONLY $18,500.

For Sale—Brk. bungalow in best part of Wilmette; 2 bath, 3 bedrooms, sip. pub. gas, parlor, etc. Phone Wilmette 1304.

VACANT FOR BUILDERS.

400 ft. in Evanston, near transportation; $75 per ft. W. A. PRIDMORE, 139 N. Clark-st. Central 1213.

FOR SALE—TO CLOSE ESTATE, 1 OFFER 406 ft. lot improved with beautiful 10 rm. house and 2 car garage, at less than value of land alone. Address M P 356, Tribune.

FOR SALE — EVANSTON VACANT LOTS in Bullen's new addition of homes. W. A. PRIDMORE, 139 N. Clark-st. Central 1213 or Evanston 9444.

NEW YEAR OPPORTUNITY.

Lot 55x148; $1,200; street paid for; $400 terms. 1917 Lincoln-av. Wilmette.

FOR SALE—LAKE FOREST COUNTRY ESTATE; 35 acres beautiful landscape; attractive 14 rm. res.; 3 garages and cottage; stables; quick sale $60,000; part cash. Address O G 353, Tribune.

Dempster-st. "L" Terminal

Business property, cors. and lots, adj. new L terminal. Address B 101, Tribune.

FOR SALE—SECOM MODERN COLONIAL home, ready in 30 days; near Schulwerin station; short distance from lake and schools. Reasonable terms. Address O H 587, Tribune.

FOR SALE—

BEAUTIFUL LOCATED LOT at Wilmette; close to transportation. Address L E 533, Tribune.

FOR SALE — WINNETKA; 7 RM. BRICK home; close to school and depot; extra large lot; 2 baths; see it now. May 1. $18,500. HILL & STONE, Winnetka.

FOR SALE—WILMETTE, OWNER LEAVing, must sell 7 rm. stucco, h. w. heat, gas, garage; $8,100. Lot 1; $1,300. FRIST GEORGE & CO., 810 Linden. Pk. 407.

FOR SALE—NORTH SHORE REAL ESTATE. The Ever-McLean Co., 325 4th-st. Phone Wilmette 1000.

FOR SALE—BARGAIN; 50x150 FOOT LOT at Wmnetka, close to transportation. Address L R 534, Tribune.

FOR SALE—NEAR LAKE, CENTRAL LOCATION; high grade residence site; every modern improvement; $6,000 to $130 per ft. J. L. FLOYD, 53 N. Dearborn.

FOR SALE—HOMES ON NO. SHORE, MISS FULLER, 1718 Sherman-av., Evans. 0850.

FOR SALE—BARGAIN—LARGE LOT ON Ridge-av. Address L B 535, Tribune.

FOR SALE—EVANSTON LOT; 50x150; improved st.; $15,500. Rogers Park 6720.

FOR SALE—LOT FOR 6 FLAT; REAL ESTATE; very reas. Address O M 71, Tribune.

REAL ESTATE—SUBURBAN—WEST.

START THE NEW YEAR

by investigating our offerings in we high grade suburbs along the Burlington, the road of good trains. Only 20 min. from the beautiful new Union Station. Call at our local offices. Our listings are complete. Our time tables free.

Main Office, Riverside. Phone 36.
La Grange 1200. Brookfield 254.
Western Springs 308-J. Hinsdale 252.
Downers Grove 235-R.

Henry A. Miller

$400 DOWN—$40 MONTH.

Buys my beaut. four rm. bdwd. firs. bath. lot 50x250; 3 min. loop. A. E. & C. Br. Price $3,650. Address O G 219, Tribune.

REAL ESTATE—CALUMET DIST.

FOR SALE—NEW 2 STORY BRICK, HIGH grade construction; built-in buffet, fireplaces, bookcases, steam heat and laundry complete; splendid investment; small payment down, balance to suit buyer; located in best part of Calumet district, near Henry Ford's new $6,000,000 plant; you must see it to appreciate. Bargain. Give phone number and address. Address O G 342, Tribune.

REAL ESTATE—ACRE PROPERTY.

Acres Ripe for Subdivision.

South Chicago, 72 acres, convenient to subway transportation.

40 acres, near new Calumet Harbor. Cooperation of brokers invited. W. A. PRIDMORE, 139 N. Clark-st. Central 1213.

10 ACRE TRACT.

Ripe for subd., adj. Howard-av. sta. at Orrington; steam and trolley cars; 1,200 ft. bus. frontage and sect. line cors.; priced to sell immed. Address B 211, Tribune.

FOR SALE—RIPE FOR SUBDIVISION.

160 a. near Hinsdale.
60 a. near Homewood. On R. R., near highway. Address M E 361, Tribune.

REAL ESTATE—OTHER CITIES.

FOR SALE OR EXCHANGE—3 LOTS IN Williams Bridge, N. Y.

HOUSEHOLD GOODS.

Central.

OM FACTORY TO YOU.

to save 40% from the Mahogany overstuffed parlor suite in Mohair velour or tapestry. Marshall settee, chair, rocker, $98.50; pieces sold singly; regular $135. Also the table and dresser to bedroom set with 68 dresser, desk, bookcase, $89.50. Every piece is guaranteed. Open evenings. WESTERN FACTORIES FURNITURE CO. 516 S. Wabash-av. TURE OF 6 RMS. FROM FACTORY to you; worth $650; special at $375. Grand Furniture Co. 433 S. Wabash-av.

South Side.

THIS AD

very interesting to anybody that is to save 40% from the Mahogany overstuffed parlor suite in Mohair velour or tapestry. Marshall settee, chair, rocker, $98.50; pieces sold singly; regular $135. Also the table and dresser to bedroom set with 68 dresser, desk, bookcase, $89.50. Every piece is guaranteed. Open evenings. WESTERN FACTORIES FURNITURE CO. 516 S. Wabash-av. TURE OF 6 RMS. FROM FACTORY to you; worth $650; special at $375. Grand Furniture Co. 433 S. Wabash-av.

South Side.

THIS AD

very interesting to anybody that is to save 40% from the Mahogany overstuffed parlor suite in Mohair velour or tapestry. Marshall settee, chair, rocker, $98.50; pieces sold singly; regular $135. Also the table and dresser to bedroom set with 68 dresser, desk, bookcase, $89.50. Every piece is guaranteed. Open evenings. WESTERN FACTORIES FURNITURE CO. 516 S. Wabash-av.

TURE OF 6 RMS.—GOOD AS NEW; a bargain at $250; no dealers. 5470 Wood-lawn-av.

SALE—NEW AND USED FURNITURE AND RUGS; THOUSANDS TO SELECT FROM. A SHEFFIELD-AV.

CLEARANCE RUG SALE.

DOMESTICS, ORIENTALS, NEW OR USED SOCHAN. 5001 ROOSEVELT-RD.

PLETE FURNISHINGS OF YOUR AS. Phone us call every eve. Silver-smith 7135. 3907 Roosevelt-rd.

TAS. BEAUTIFUL 99 PIECE SET, $37.50. WABASH MUSIC AGENCY—

We have a number of used player pianos; '24 to '21 makes; complete; lowprices; terms. Lyon & Healy service; terms. trade. 3654 W. Madison-st. Open evenings.

PIANOS—6-88; FORD, LATE '23, DISC WHS. 1 Baldwin, Mahogany model, like new; $375. 1 Cable, Mahogany model, like new; $375. 1 Kranich & Bach, Mahogany model, like new; $375. Terms $75 down, $10 monthly. Open evenings. Sundays 10 to 5

Chicago Daily Tribune.
THE WORLD'S GREATEST NEWSPAPER

TUESDAY, JANUARY 1, 1924

Winter Pelts City with Confetti of Snowflakes as Chicagoans Bid Adieu to the Old Year



UNDAUNTED. Mr. and Mrs. Kurt R. Beak resolutely face quiz into his financial operations. He claims he has done nothing wrong, "just got in too deep on mortgages."
[TRIBUNE Photo.] *(Story on page one.)*



[TRIBUNE Photo.]

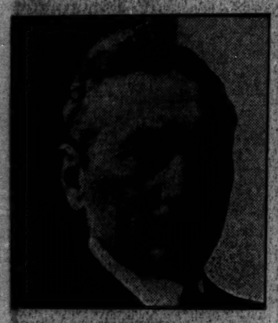
QUESTIONED IN BEAK INQUIRY. Left to right: Assistant State's Attorney L. P. O'Connell, Miss Rosa Laub, Assistant State's Attorney R. C. O'Connell and William Hardt. Miss Laub's name was signed to a $75,000 Beak company mortgage. *(Story on page one.)*



WINTER ARRIVES IN THE LOOP. Pedestrians turned their coat collars up and redoubled their gait as they made their way through the streets of the loop. The long promised snow had come, riding atop an old fashioned blizzard wind.
[TRIBUNE Photo.] *(Story on page one.)*



PARKS ARE GARBED IN WINTER'S ERMINE. The blustering snow landen wind gave Lincoln Park its first mantle of white yesterday. It made the park an oasis of beauty. To the children, however, it was merely "fine coasting."
[TRIBUNE Photo.] *(Story on page one.)*

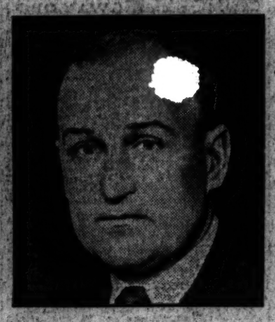


[Wide World photo.]

LOSES FIGHT. Heroic efforts fail to save the life of Prof. R. E. Wilson of N. U. *(Story on page two.)*



TRAIN'S VICTIM. Dr. Edward H. Higley, Glen Ellyn physician, killed in auto at crossing. *(Story on page one.)*



HERO OF 1923. Sergt. Hugh McCarthy wins bravery medal for last year. *(Story on page thirty.)*





[G. V. Buck photo.]

ENTERS RACE. Frank T. O'Hair of Paris, Ill., announces candidacy for governor. *(Story on page twenty-one.)*



[Pacific and Atlantic Photos.]

LABOR BECOMES CAPITALIST: Left to right: Warren G. Stone, president; A. R. Stone, vice president, and Miss Helen Boswell, vice president of trust company formed by locomotive engineers' union.



[TRIBUNE Photo.]

HAPPINESS FOR ALL. That's the wish of Neil McEdward of 7727 Saginaw avenue as he turns over a new leaf on the calendar and welcomes in the new year.

[TRIBUNE Photo.]

SCREAMS FOIL ROBBERS. Mrs. Lulu Welch, manager of loop candy shop, refused to keep silent when two stickup men enter store early in the morning. They fled.



[Russell Photo.]

ROBBED BY RUSE. Miss Wilma Kurpal, 604 Gary place, loses jewelry to robbers.



[TRIBUNE Photo.]

FRIEND OF SLAYER QUIZZED. Sergt. J. F. O'Brien (at the left) and Sergt. Thomas Giblin (at the right) take Miss Thelma Senum to Summerdale station for questioning regarding Allan McCarthy.



[TRIBUNE Photo.]

RING OUT THE OLD—WITH WEDDING BELLS. These folk bade both the old year and single bliss good-by together. They were the last applicants of 1923 to appear at the county building for marriage licenses.



[Feuerstein Photo.]

SLEMP RESTS. Sec... tary to Coolidge pl... course at Palm Beach, ...

PART THREE

Chicago Daily Tribune.

THE WORLD'S GREATEST NEWSPAPER

TUESDAY, JANUARY 1, 1924.

721—Year's Deaths by Automobile in City and County—721

227 Children Among Victims

When 1923 changed from a present reality to a date in history at midnight last night it left on the records of the coroner of Cook county at the hour this paper goes to press a list of 721 men, women, and children killed during the year in automobile accidents.

Officially, however, 1923 was a year for congratulation, as the first year since 1918 showing a decrease from the year before.

Strikes Note of Hope.

The note of hope to which officials pointed was the drop of 23 deaths under the figure of 744 for 1922. Taking into consideration the increase in population and the growth in the number of motor vehicles, it was felt that a real step forward had at last been made in the means of checking automobile killings.

Yet for 1923 the record is startling enough. Of the dead, 227 were children, victims to pleasure cars or trucks. Of these children, according to the coroner's figures, 160 were killed in the middle of the block. Sixty-four of them were under 5 years of age; 116 were less than 10. Women drivers figured in four-teen fatal accidents, while 172 women were killed.

Vampire Cars Kill Sixty-one.

There were sixty-one "vampire" drivers, and 119 drivers who were held to the grand jury.

Of the total victims, 530 were pedestrians. Thus pedestrians killed numbered more than twice as many as those killed while riding.

Appalled by the constant toll of death—roughly, two persons a day—the police, the coroner's office, and the courts sought to check the hazards. The newspapers were prime movers in the drive, and The Tribune was a leader with its "clock of death," which has become a daily feature of the paper.

One Way to Safety.

Armed with figures obtained in Massachusetts, where auto drivers are required to obtain licenses through examination, Coroner Oscar Wolff declared that a similar law would save an equal number of lives in Illinois. Early in the year the coroner drafted such a bill, but it died in the legislature.

Mayor Dever, in an attempt to learn the causes of accidents and to spread the gospel of safety, created the mayor's safety commission, headed by Ald. Frank J. Tomczak. The commission has functioned for several months and already has made many recommendations. It is asking for an appropriation of $100,000 for 1924 to carry on its work.

Police Department Active.

The year was marked by vigorous drives by the police. Not only did the speeder and the reckless driver receive the attention of the law, but the minor offenders, the violators of parking ordinances and the headlight laws, were brought to justice.

Most recent of the campaigns was the one begun on orders of Mayor Dever and Chief of Police Collins on Dec. 10. The effects still are being felt.

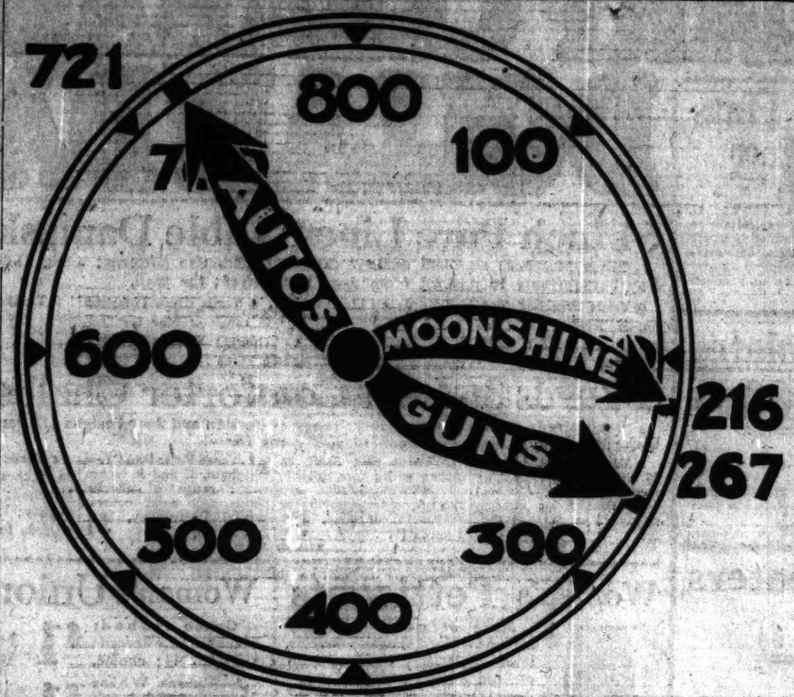
The courts, under Judge Henry M. Walker and several country judges who sat in Speeders' court, were crowded to the doors with offenders. Fines were raised to the limit; thousands of dollars were collected.

As a result, though the deaths were only slightly less frequent, traffic speed was cut down several miles an hour.

May, September, and October, with 73, 73, and 72 deaths respectively, lead the deaths totals by months. The open winter weather kept the automobiles in more than usual numbers on the streets. The customary drop in accidents in December was slight. Sixty-five persons were added to the list as the twelfth month brought the year to a close.

On the number of injured and maimed no exact figures were available. Estimates, however, placed the ratio at ten injured for every person killed. For the 721 persons killed, therefore, over 7,000 citizens of the county received injuries, some of which may maim them for life.

THE HANDS OF DEATH



This shows the number of deaths caused by auto accidents, pistols, and moonshine occurring during the year 1923. Auto accidents lead those causes of death by a wide margin.

Roll of 1923's Victims of Motor Vehicles

A LIST of the victims of automobile and motor truck accidents who died in Cook county during the last year follows:

JANUARY

ALEXANDER, MAMIE E., 76, 6633 Perry-av., auto, Jan. 11.

ARCHER, FANNIE, 35, 2116 N. Christiana-st., auto collision, Jan. 10.

BERGHANS, 70, salesman, 502 W. 60th-pl., auto, Jan. 12.

BRADLEY, CLARENCE R., 66, janitor, 4417 S. State-st., auto, Jan. 5.

CARACI, ANGELO, 5, 1123 S. Peoria-st., auto, Jan. 28.

CHARLES, LUDGER, 46, machinist, 1302 Oregon-av., auto, Jan. 22.

CLOSSON, JOHN W., 62, operator, 7531 S. Chicago-av., collision, Jan. 19.

COTTOS, ELIAS, 38, shoemaker, 10 E. 35th-st., auto, Jan. 28.

CREBS, MRS. HELEN L., 24, 7347 N. Paulina-st., collision, Jan. 17.

CURTIS, H. E., 56, treasurer, 315 North Euclid-av., auto, Jan. 9.

DIUGELLO, GRACE, 7, 1153 Grand-av., truck, Jan. 15.

EHLRICH, SAMUEL P., 61, salesman, 1264 Estes-av., collision, Jan. 20.

ETTED, AMELIA, 9, 1835 South Latin-st., auto, Jan. 23.

FARLEY, WILLIAM R., 56, clerk, 110 S. Hamlin-av., auto, Jan. 17.

GEARY, PATRICK, 64, janitor, 152 E. Ohio-st., auto, Jan. 17.

GOHL, WILLIAM, 80, retired, 1500 N. Waller-av., auto, Jan. 10.

HILL, ROBERT, 68, janitor, 2517 Indiana-av., auto, Jan. 5.

HUNTER, THOMAS R., 52, broker, 2733 Colfax-st., Evanston, auto, Jan. 4.

IOVINO, PASQUALE, 5, 1507 W. Harrison-st., auto, Jan. 20.

JACKSON, HOWARD R., 62, commission, 648 Sheridan-rd., auto, Jan. 19.

KANE, THOMAS J., 45, policeman, 6721 S. Carpenter-st., auto, Jan. 17.

KING, FLORA D., 45, stenographer, 6345 University-av., truck, Jan. 3.

KIRBY, JOSEPH E., 56, 4809 Washington-blvd., auto, Jan. 17.

KLEIN, OSCAR E., 43, inventor, 4063 Sheridan-rd., collision, Jan. 17.

LEE, RICHARD J., 62, foreman, 1506 E. 73d-pl., auto, Jan. 23.

LENTHICUM, H. F., 69, merchant, 15309 S. Columbia-av., Harvey, Ill., auto, Jan. 13.

LLOYD, LOTTA M., 53, 1404 Hyde Park-blvd., collision, Jan. 17.

LLOYD, LYDIA, 6, 921 Sedgwick-st., truck, Jan. 5.

MAHONEY, MICHAEL J., 56, laborer, 5633 S. Morgan-st., auto, Jan. 1.

McLENDON, DOCK, 37, cooper, 4501 Wabash-av., auto, Jan. 2.

McDERMOTT, MARY CATHERINE, 8, 6031 Justine-st., auto, Jan. 27.

McNUTTY, PATRICK J., watchman, 7136 Prairie-av., auto, Jan. 16.

MONTEITH, ANNE ELMA, 59, clerk, 3329 Jackson-blvd., auto, Jan. 5.

MURRAY, MARY, 62, policewoman, 3228 W. Congress-st., auto, Jan. 6.

OLSON, ANNE, 79, 4351 Drummond-pl., truck, Jan. 20.

OXLEY, ARTHUR W., 70, manager, 4116 Clarendon-av., auto, Jan. 17.

PINKHAM, PAULINE, 30, chambermaid, Drake hotel, auto, Jan. 17.

ROELS, SYLVIA, 12, 4810 Lake Park-av., auto, Jan. 10.

ROMFULA, MARY, 12, 2312 S. Western-av., auto, Jan. 3.

RYCKIECKE, JOSEPH, 66, tailor, 4211 Roscoe-st., auto, Jan. 17.

SENOK, MARY, 71, 4747 N. Hermitage-av., auto, Jan. 17.

SHERLOCK, HARRY, 7, 726 Fair-pl., truck, Jan. 29.

SPATAFORA, MICHAEL, 34, laborer, 2241 Roscoe-st., collision, Jan. 11.

SPORLEDER, NORMA L., 6, 1344 Otto-st., auto bus, Jan. 23.

SWIATEK, CATHERINE, 14, factory, 2243 S. Trumbull-av., collision, Jan. 2.

TOPOLINSKI, SCHILASTYKA, 63, cook, 2105 Washington-blvd., auto, Jan. 7.

TYLEN, JOHN, 64, porter, 3034 S. Wabash-av., auto, Jan. 23.

WEST, MRS. HANNAH, 77, 4906 Kenmore-av., auto, Jan. 19.

WEST, MABEL STERLING, 44, 4906 Kenmore-av., auto, Jan. 19.

FEBRUARY

ALBRECHT, JOHN, 59, elevator operator, 2818 N. Spaulding-av., auto, Feb. 6.

BEHM, WILLIAM, 73, laborer, 3041 W. 16th-st., auto, Feb. 23.

BESSIN, EVA, 5164 S. Michigan-av., auto, Feb. 27.

BURKE, ANNA, 80, 2961 N. Halsted-st., auto, Feb. 11.

CONROY, FRANK, 59, engineer, 1856 Francisco-av., auto, Feb. 16.

COUGHLIN, JAMES F., 36, conductor, 1346 N. Waller-av., auto, Feb. 6.

DELANEY, STEPHEN J., 27, salesman, 2241 Princeton-av., auto, Feb. 20.

DOWNEY, DANIEL, 45, policeman, 3256 Quincy-st., auto, Feb. 13.

FERNANDEZ, STANLEY, 34, laborer, 908 S. Clinton-st., auto, Feb. 24.

FENTRESS, MRS. GRACE R., 49, Hubbard Woods, auto, Feb. 16.

FINK, WILLIAM L., 55, chauffeur, 3323 North Harding-av., auto, Feb. 15.

FREED, HADOR, 7, 1549 S. Spaulding-av., auto, Feb. 16.

FUNE, ALBERT, 6, 4113 N. Tripp-av., truck, Feb. 12.

GALLAGHER, JOSEPH, 50, peddler, 703 Miller-st., auto, Feb. 12.

GARGANO, MICHAEL, 23, salesshoper, 426 E. 43d-st., auto, Feb. 19.

HUNTER, LOUIS R., 22, chauffeur, 6236 Seeley-av., taxi, Feb. 1.

JENKINS, MARTHA, 56, artist, 5538 Cornell-av., truck, Feb. 22.

JOEL, LESTER, 40, salesman, 657 Buena-av., auto, Feb. 9.

JURIK, ANNIE, 12, 1876 Winnebago-av., taxicab, Feb. 9.

KEHRIG, JOHN, 65, stonecutter, 2047 W. 13th-st., auto, Feb. 12.

KENGEL, MARY, 44, 4414 Roosevelt-rd., auto, Feb. 14.

KOWALEWSKI, ALBERT, 67, laborer, 1544 Holt-st., taxicab, Feb. 21.

LA NON STOCK, CATHERINE, 8, school girl, 7740 S. Halsted-st., truck, Feb. 28.

MARTIN, SANDERS, 12, 3434 South Park-av., auto, Feb. 14.

MATSON, CARL, 51, teamster, 5704 N. Crawford-av., auto, Feb. 23.

MOHLENKAMP, LEROY, 15, 9044 Michigan-av., truck, Feb. 8.

MOHRES, GUSTAV, 43, saddler, 4853 Addison-st., auto, Feb. 3.

MOROVICH, JENNIE, 5, 2044 Cuyler-st., truck, Feb. 21.

PARKER, JOSEPH, 11, 10722 Langley-av., truck, Feb. 25.

PETERSON, JOHN P., 43, woodworker, 3646 N. Campbell-av., taxicab, Feb. 4.

PHELBIN, THOMAS, 43, watchman, 3021 Seminary-av., auto, Feb. 4.

RADKUVONOWICZ, KAZIMIR, 6, 3502 Flake-st., truck, Feb. 23.

REARDON, CHARLES, no address, auto, Feb. 20.

ROACH, LUCAS, 13, 5434 S. Spaulding-av., truck, Feb. 11.

ROSENCOWITZ, MORRIS, 62, teacher, 1537 Washburne-av., auto, Feb. 13.

SELBACH, MARGARET, 38, 5349 N. Meade-av., auto, Feb. 6.

SHOKEY, HARRY, 50, auto, Feb. 13.

STEEL, CLARENCE W., 57, musician, Elmhurst, Ill., truck, Feb. 9.

STEVER, JEROME, 3, Evanston, auto, Feb. 13.

STEPTS, MICHAEL, 64, laborer, Lemont, Ill., truck, Feb. 26.

STRUNK, RAYMOND A., 9, 3618 Justine-st., auto, Feb. 7.

THORSON, JACOB M., 61, conductor, 4218 Hirsch-st., truck, Feb. 6.

UNIDENTIFIED MAN, 35, no address, Feb. 8.

VENTTA, GIOVANNI, 35, laborer, 909 Braddon-av., auto, Feb. 12.

WALSH, WILLIAM J., 41, chauffeur, 3618 Poplar-av., auto, Feb. 10.

WEIL, HAROLD W., 32, lawyer, 1114 East 52d-st., auto, Feb. 12.

WHITE, ADA, 33, housewife, 3661 Wabash-av., auto, Feb. 15.

WINGERT, PETER, 59, undertaker, Princeton, Ill., auto, Feb. 2.

ZINKIN, AGNES, 54, chiropractor, 809 45th-st., auto, Feb. 11.

MARCH

ABELL, ALLIENE, 13, 3747 S. Union-av.; truck, March 5.

BEEE, LLOYD, 9, 247 E. 29th-st.; truck, March 3.

BOGUCKI, SENON L., 13, 1219 N. Noble-st.; auto, March 21.

DERRICK, HUGO C., 9, 1157 N. Kostner-av.; truck, March 10.

DUNNE, JOHN J., 62, watchman, 7233 Peoria-st.; auto, March 17.

EGGEN, FRANK L., 2703 W. 31st-pl.; auto, March 7.

FLANNIGAN, PATRICK, 45, laborer, 4061 Fulton-st.; collision, March 12.

FORD, MRS. MATTIE, 58, 4104 Cottage Grove-av.; taxi, March 13.

GAWRON, ANNA, 8, 2359 S. Western-av.; truck, March 16.

GILBREATH, ELWOOD, 7, 3729 S. State-st.; auto, March 14.

GOODFRIEND, SIGMUND, 23, 907 Milwaukee-av.; collision, March 9.

GRIGG, HAROLD S., 16, student, 11918 S. La Salle-st.; auto, March 12.

HALL, ELMER, 47, real estate, Shelby, Ind.; collision, March 7.

HEOTON, MARY, 60, 2806 Princeton-av.; auto, March 11.

KOLLERBUR, JOSEPHINE, 58, 2748 N. Learitt-st.; auto, March 1.

THE FACTORY IS THE PLACE TO BUY FURS

PAULLIN'S JANUARY CLEARING SALE

MOST NOTABLE FUR EVENT IN THE HISTORY OF CHICAGO

REDUCTIONS! Many ONE-HALF and ONE-THIRD OFF. A positive indication that this is the time of all times to buy FURS at prices that will not be duplicated. THE PAULLIN STANDARD OF QUALITY SPEAKS FOR ITSELF. There is a class of Fur Merchandise in this sale that is not obtainable elsewhere at any price—Old customers know the full meaning of a FUR SALE at PAULLIN'S. We propose that this sale will add many new customers to our ever increasing clientele.

A great opportunity to supply your Spring and Summer wants in Furs. Included in this sale are Silver Foxes, Natural Black Foxes, Fishers, Dyed White Foxes and many articles we were unable to finish before the Holidays, now offered for the first time.

HUDSON SEAL COATS, SELF TRIMMED

	Former Price	Now
Hudson Seal Coats, 45 inches long	$435.00	$295.00
Hudson Seal Coats, 45 inches long	585.00	395.00
Hudson Seal Coats, 45 inches long	635.00	435.00
Hudson Seal Coats, 45 inches long	675.00	465.00
Hudson Seal Coats, 48 inches long	395.00	285.00
Hudson Seal Coats, 48 inches long	435.00	295.00
Hudson Seal Coats, 48 inches long	485.00	365.00
Hudson Seal Coats, 50 inches long	435.00	335.00
Hudson Seal Coats, 50 inches long	495.00	365.00
Hudson Seal Coats, 52 inches long	565.00	395.00
Hudson Seal Coats, 52 inches long	735.00	535.00

HUDSON SEAL, KOLINSKY TRIMMED COATS

	Former Price	Now
Hudson Seal Coats, 48 inches long	$395.00	$285.00
Hudson Seal Coats, 48 inches long	495.00	365.00
Hudson Seal Coats, 48 inches long	535.00	395.00
Hudson Seal Coats, 50 inches long	565.00	415.00
Hudson Seal Coats, 50 inches long	595.00	435.00
Hudson Seal Coats, 50 inches long	675.00	485.00
Hudson Seal Coats, 46 inches long	785.00	535.00

HUDSON SEAL, VIATKA SQUIRREL TRIMMED COATS

	Former Price	Now
Hudson Seal Coats, 45 inches long	$385.00	$275.00
Hudson Seal Coats, 48 inches long	435.00	335.00
Hudson Seal Coats, 48 inches long	495.00	385.00
Hudson Seal Coats, 49 inches long	565.00	395.00
Hudson Seal Coats, 50 inches long	495.00	365.00
Hudson Seal Coats, 50 inches long	635.00	465.00
Hudson Seal Coats, 50 inches long	645.00	485.00

MINK COATS, CAPES AND COATEES

	Former Price	Now
Mink Coatee, Tail Trimmed	$ 635.00	$ 395.00
Mink Cape, Tail Trimmed	675.00	435.00
Mink Cape, Tail Trimmed	685.00	495.00
Mink Cape, Tail Trimmed	975.00	595.00
Mink Coat, 45 inches long	1,800.00	1,195.00
Mink Coat, 50 inches long	2,000.00	1,275.00

PERSIAN LAMB COATS

	Former Price	Now
Persian Lamb Wrap, 45 inches long, Kolinsky Collar and Cuffs	$635.00	$395.00
Persian Lamb Wrap, 45 inches long, Mink Collar and Cuffs	675.00	465.00
Persian Lamb Wrap, 45 inches long, Natural Blue Fox Collar and Cuffs	835.00	585.00
Persian Lamb Cape, 45 inches long, Blended Hudson's Bay Sable Collar and Band	785.00	495.00

BLACK CARACUL COATS

	Former Price	Now
Black Caracul Coat, 45 inches long, Black Lynx Collar and Cuffs	$265.00	$185.00
Black Caracul Coat, 49 inches long Viatka Squirrel Collar and Cuffs	495.00	385.00
Black Caracul Coat, 50 inches long, Viatka Squirrel Collar and Cuffs	450.00	335.00
Black Caracul Coat, 50 inches long, Viatka Squirrel Collar and Cuffs	495.00	365.00
Black Caracul Coat, 50 inches long, Black Fox Collar and Cuffs	585.00	435.00

FANCY CARACUL COATS

	Former Price	Now
Brown Caracul Coat, 50 inches long, Viatka Squirrel Collar and Cuffs	$450.00	$335.00
Platinum Caracul Coat, 48 inches long, Platinum Fox Collar	435.00	335.00
Gun Metal Caracul Coat, 50 inches long, Fox Collar	365.00	275.00
Beige Caracul Coat, 50 inches long, Tan Squirrel Collar and Cuffs	495.00	365.00
Beige Caracul Coat, 50 inches long, Viatka Squirrel Collar and Cuffs	735.00	585.00
Brown Caracul Coat, 50 inches long, Brown Fox Collar and Cuffs	850.00	635.00

ALASKA SEAL COATS

	Former Price	Now
Alaska Seal Coats, Kolinsky Collar and Cuffs, 46 inches long	$885.00	$575.00
Alaska Seal Coats, Kolinsky Collar and Cuffs, 45 inches long	935.00	635.00
Alaska Seal Coats, Self Trimmed, 48 in. long	935.00	635.00

RUSSIAN SABLE SCARFS

	Former Price	Now
Russian Sable one-skin scarf	$150.00	$110.00
Russian Sable one-skin scarf	225.00	175.00
Russian Sable one-skin scarf	235.00	185.00
Russian Sable one-skin scarf	300.00	225.00
Russian Sable one-skin scarf	325.00	240.00
Russian Sable one-skin scarf	335.00	250.00
Russian Sable one-skin scarf	350.00	265.00

NATURAL HUDSON'S BAY SABLE SCARFS

	Former Price	Now
Natural Hudson's Bay Sable one-skin scarf	$ 60.00	$ 35.00
Natural Hudson's Bay Sable one-skin scarf	67.50	45.00
Natural Hudson's Bay Sable one-skin scarf	75.00	52.50
Natural Hudson's Bay Sable one-skin scarf	85.00	60.00
Natural Hudson's Bay Sable one-skin scarf	90.00	65.00
Natural Hudson's Bay Sable one-skin scarf	100.00	67.50
Natural Hudson's Bay Sable one-skin scarf	115.00	75.00
Natural Hudson's Bay Sable two-skin scarf	135.00	100.00
Natural Hudson's Bay Sable two-skin scarf	165.00	115.00
Natural Hudson's Bay Sable two-skin scarf	350.00	265.00

BLENDED HUDSON'S BAY SABLE SCARFS

	Former Price	Now
Blended Hudson's Bay Sable one-skin scarf	$ 47.50	$ 29.00
Blended Hudson's Bay Sable one-skin scarf	60.00	35.00
Blended Hudson's Bay Sable one-skin scarf	67.50	45.00
Blended Hudson's Bay Sable one-skin scarf	75.00	52.50
Blended Hudson's Bay Sable one-skin scarf	85.00	60.00
Blended Hudson's Bay Sable two-skin scarf	90.00	65.00
Blended Hudson's Bay Sable two-skin scarf	110.00	75.00
Blended Hudson's Bay Sable two-skin scarf	125.00	87.50
Blended Hudson's Bay Sable two-skin scarf	150.00	110.00

FANCY CARACUL JACQUETTES

	Former Price	Now
Tan Caracul Jacquette	$100.00	$ 72.50
Tan Caracul Jacquette	125.00	95.00
Brown Caracul Jacquette	110.00	85.00
Brown Caracul Jacquette, Squirrel Collar	150.00	115.00
Coco Caracul Jacquette, Squirrel Collar	165.00	125.00
Beige Caracul Jacquette	135.00	100.00
Beige Caracul Jacquette, Fox Collar	175.00	135.00
Beige Caracul Jacquette, Viatka Squirrel Collar	185.00	140.00
Gun Metal Caracul Jacquette, Red Fox Collar	135.00	100.00
Gun Metal Caracul Jacquette, Wolf Collar	150.00	115.00
Gun Metal Caracul Jacquette, Dyed White Fox Collar	295.00	218.00



GEORGE W. PAULLIN

INC.

73 E. WASHINGTON STREET, NEAR MICHIGAN BOULEVARD--73 E. WASHINGTON STREET

KOMALEWSKI, ALOIS, 12, 3543 Belmont-av.; auto, March 20.

KOSMOPOULAS, JOHN, 60, grocer, 3945 N. 72d-ct., Leyden; auto, March 13.

KRAFFA, NICK, 12, 2037 W. 97th-st.; auto, March 23.

LAWLESS, JOHN, 7, 3060 Lexington-st.; truck, March 21.

LEWIS, MORRIS, 62, real estate, 1253 N. California-av.; auto, March 4.

LOMBARDI, GASMER, 38, 1349 W. Taylor-st.; auto, March 17.

LOPENSKAS, BENNY, 9, 4510 S. Hermitage-av.; truck, March 10.

LOWMAN, THOMAS A., 70, flagman, 4917 Eldon-av.; auto, March 2.

LYONS, JESSE, 70, retired, 1819 Arlington-av., Evanston; auto, March 6.

McINERNEY, JAMES S., 58, attorney, 6010 Washington boulevard; taxi, March 4.

MAJER, JOSEPH, 62, laborer, 5501 S. Aberdeen-st., truck, March 14.

MARGARIAN, SARAH, 45, 109 N. Elizabeth-st.; taxi, March 5.

MATTOONEY, CHARLES, 16, 3245 S. Whipple-st.; auto, March 2.

NOLTE, HENRY, 65, 606 N. Wells-st.; auto, March 21.

NORBUCK, THOMAS, 28, collector, 3606 Buffalo-av.; auto, March 6.

OMARZELL, LILLIAN C., 8, 3435 W. 23d-st.; auto, March 3.

QUICKBARNER, ALBERT F., 26, restaurant, Milledgeville, Ill.; auto, March 17.

REESE, LENA, 82, 1023 Townsend-st.; auto, March 1.

REINHARDT, EMIL, 80, retired, 2121 Osgood-st.; auto, March 27.

SHAYE, IDA R., 32, 5230 Winthrop-av.; auto, March 16.

SINGLAR, HENRY, 65, florist, 107th and Church-sts., Morgan Park; thrown from auto, March 21.

SMITH, JULIUS, 60, teacher, 5302 Winchester-av.; auto, March 16.

TESLICK, FRANK, 44, 1015 S. Home-av., Oak Park; auto, March 4.

VASALOWSKI, CHARLES, 5, 1243 W. 69th-pl.; truck, March 10.

VACLOWSKI, FRANK, 14, 2145 S. Racine-av.; auto, March 23.

WESTON, JAMES, 35, 1028 Emerson-st., Evanston; auto, March 13.

WILSON, JAMES, 50, 212 N. Leavitt-st.; collision, March 17.

WITTMER, EDWARD L., 8, 4433 N. Seeley-av.; auto, March 27.

ZARAVCLI, FRANK T., 9, 2566 W. 25th-st.; truck, March 23.

APRIL

BAKER, HARRY D., 4, 1145 N. Wallace-av.; auto, April 1.

BENSON, BERT, 24, chauffeur, 7959 S. Peoria-st.; truck, April 11.

BLANE, WILLIAM L., 6, schoolboy, 2623 Atrill-st.; taxi, April 20.

BLEVINS, WILLIAM, 64, carpenter, 6945 East End-av.; truck, April 23.

BOESEL, WILLIAM, 46, laborer, 2219 N. Lowell-av.; auto, April 7.

BOUQUET, JOSEPH S., 68, broker, 920 Judson-av., Evanston; auto, April 12.

BRION, EDWARD, 6, Glencoe, Ill.; auto, April 28.

BRISCOE, ADAM, 69, teamster, 1421 Lander-av.; auto, April 8.

BUEFORD, LEON F., 6, schoolboy, 252 E. 157th-st., Harvey; auto, April 19.

BUNKER, ALICE, 23, housewife, 7016 Sheridan-rd.; auto, April 19.

BYRNES, GEORGE F., 22, chauffeur, 3825 Ellis-av.; truck, April 4.

CALORA, ANTOINETTE, 5, 2022 Quincy-av.; truck, April 3.

CARLSON, MISS RACHEL, 21, clerk, 1708 Oak-av., Evanston; auto, April 3.

CZEANIEWICK, JOHN, 30, laborer, 960 Milwaukee-av.; auto, April 9.

DENMONT, BRUNO, 7, 712 W. 17th-st., truck, April 19.

FEIN, JULIUS, 37, manufacturer, 1816 S. St. Louis-av.; auto, April 1.

FIROVER, JOHN, 74, caretaker, Grace hotel; auto, April 24.

GRUZKA, BOLESLAW, 5, 3155 W. 30th-st.; auto, April 22.

HANEY, MICHAEL, 51, teamster, 9306 Monroe-st.; truck, April 2.

JOY, HERBERT C., 4637 N. Lawndale-av.; auto, April 18.

KONURISKI, MARGARET, 6, 2620 Haddon-av.; auto, April 2.

KRASOWICH, JOHN, 36, laborer, 1531 N. 22d-st., Robesdale, Ind.; auto, April 1.

LIBER, FRANK, 15, 3733 N. Ashland-av., auto, April 3.

LIPINSKI, ALBERT, 40, fireman, 5324 Spaulding-av.; auto, April 1.

LUKASZEWSKI, EMILY, 7, schoolgirl, 914 W. Erie-st.; auto, April 27.

McCOYNE, JAMES, 16, 3235 S. Paulina-st.; auto, April 4.

MAXWELL, NORMAN W., 21, chauffeur, 213 N. Bluff-st., Joliet; auto, April 6.

MEGEDL, FRANK, 75, laborer, 2013 20th-st.; auto, April 22.

MEYER, ANTHONY, 57, machinist, 3115 Hamer-st.; struck in collision, April 19.

MOCALUSE, JOSEPH, 11, 3942 Ellis-av.; auto, April 28.

MOORE, PAYTON J. H., 55, salesman, 746 Lombard-av., Oak Park; auto gas, April 10.

MURPHY, THOMAS, 52, laborer, 1632 Washburn-av.; auto, April 6.

NICOLAS, ARTHUR, 12, 18 E. 21st-st., collision, April 26.

NOPLOS, ANTHONY, 13, 19 W. 65th-st., auto, April 7.

O'REILLY, JOHN, 27, chef, 842 Wrightwood-av., auto, April 8.

PARKER, ALEXANDER, 61, machinist, 1843 Warren-av., auto, April 5.

RAMBLE, L., address and occupation not stated, auto, April 22.

RASCHE, EMIL, 50, manufacturer, 302 S. 13th-st., Maywood, collision, April 15.

RODSTRONG, ELMER, 8, 218 E. 99th-pl., truck, April 9.

ROBINS, ROBERT, 60, grocer, 1722 Washburn-av., auto, April 10.

SAHNAN, JOHN E., 4, 1342 Cornelia-av., truck, April 25.

SANEJSTER, LADISLAW, 52, laborer, 3219 W. 35th-st., collision, April 9.

SEIFERT, THEODORE, 54, foreman, 5926 Eggleston-av., truck, April 2.

SELONKE, HENRY, 33, laborer, 1041 Central Park-av., truck, April 18.

SIDDELL, HAROLD B., 4, 1625 S. Ridgeway-av., auto, April 1.

SIMMONS, MARSHALL, 32, dyer, 354 E. 26th-st., auto, April 22.

SMITH, JOHN, 36, grave digger, Western-av. and 44th-st., auto, April 14.

SONETZ, PAUL, 6, schoolboy, 557 W. 14th-st., auto, April 3.

SPECIAL, SALVATORE, 34, real estate, Western-av. and 144th-st., collision, April 14.

STACHOWIAK, WAWRZYN, 60, watchman, 1304 Marshfield-st., taxi, April 15.

STAFFORD, SIMON, 61, laborer, 3026 5th-av., auto, April 25.

TONIATTI, ATTILIO, 42, jeweler, Blue Island, collision, April 15.

TUTAK, CHESTER, 6, 1604 W. Superior-st., auto, April 2.

WINTHER, PETER, 37, laborer, 119 E. 43d-st., auto, April 8.

WOSZARCZYK, WALTER, 3, 2022 W. 25th-st., auto, April 19.

ZOBEL, MARY, 43, housewife, 1223 Oakwood-av., Joliet, collision, April 10.

ZUBAK, JOHN, 41, laborer, 1120 W. 19th-pl., collision, April 6.

MAY

AUBERE, LEWIS, 19, student, 1339 Fargo avenue, Evanston, collision, May 1.

BANNON, DENNIS LAWRENCE, 51, realtor, 7326 Princeton-av.; truck, May 24.

BENJAMIN, LOUIS, 20, blacksmith, 1618 S. Clifton Park-av.; collision, May 31.

BIDDLE, MELVIN J., 31, motorman, 4809 Washington-blvd.; taxicab, May 4.

BROWN, RAYMOND L., 5, 6106 Prairie-av.; taxicab, May 28.

BRUNCKHORST, ALFRED, 44, foreman, 4020 Broadway; auto, May 6.

CORRIGAN, MARY, 8, 1315 Mohawk-st.; auto, May 7.

CHRISTENSON, LOUIS M., 58, storekeeper, 9035 Armitage-av.; auto and train, May 2.

COTTRELL, JAMES, 32, laborer, 3131 Prairie-av.; auto and street car, May 1.

DEVO, BUDO, 3, 1042 Muskegon-av.; auto, May 10.

DRESSEL, CARL HERBERT, 8, 1241 S. 61st-av., Oak Park; auto and bicycle, May 7.

EDAM, MARIE, 54, 4308 Grand-blvd.; auto, May 18.

EVANS, CHARLES, 43, 735 Cass-st.; auto, May 29.

FISCHEL, ROSALIE, 70, housewife, 4537 Woodlawn-av.; auto, May 14.

GAINES, FLORENCE LAMBERT, 31, housewife, 4230 Kenmore-av.; auto, May 9.

GARRITY, BRIDGET HESTER, 67, housewife, 4610 Calumet-av.; auto, May 14.

GLENN, CATTON, 50, car repairer, 9031 S. Aberdeen-st.; auto, May 9.

GREENBERG, JACOB, 43, shoemaker, 5106 S. Racine-av.; auto, May 16.

HEALY, JEREMIAH, 60, laborer, 8079 S. State-st.; auto, May 15.

HYDE, MATTIE, 37, casing stripper, 3510 Indiana-av.; auto, May 15.

HAHY, JOHN, 23, presser, 2229 Greenview-av.; auto, May 11.

ILLINGWORTH, HARRY, 46, coffee roaster, 9233 N. Keeler-av.; auto overturned, May 27.

JACOBSON, ANDREW J., 46, fireman, 2320 S. 60th-av., Cicero; auto and fire truck, May 10.

JONES, EDWARD BERTRAM, 6, schoolboy, 627 E. 30th-st.; auto, May 5.

KERSCH, JOHN, 15 months, 2204 N. Lincoln-av.; truck, May 1.

KILL, R. A., 67, watchman, 603 W. Adams-st.; truck, May 1.

KOTT, MARCELLA, 5, 1855 W. Grand-av.; truck, May 8

KRAFT, JOHN, 53, laborer, address unknown; collision autos, May 21.

LOCKWOOD, CHARLES, 58, retired, 625 Groveland-park; taxicab, May 15.

LOMBARDO, JOHN, 5, 604 S. May-st.; auto, May 5.

MAGNUS, SWAN, 81, retired, 220 N. Kildare-av.; auto, May 28.

McCOY, EDWARD, 64, retired, 5914 Normal-blvd.; auto, May 19.

MARINOIS, CHRISTIE, 6, 2606 Walton-st.; truck, May 15.

MATARNIAK, MICHAEL, 31, car builder, 10455 Corliss-av.; truck, May 13.

MEINHOLD, PAUL, 55, laborer, 1110 Columbia-av.; auto, May 12.

MILLER, ALGOT P., 28, salesman, 612 Wrightwood-av.; auto, May 8.

MIZIK, STANISLAUS, 7, schoolboy, 716 Milwaukee-av.; truck, May 1.

MOESTART, CARL H., 5, schoolboy, 3219 W. 61st-st.; auto, May 15.

NOWAK, IRENE, 6, schoolgirl, 5126 Throop-st.; truck, May 13.

O'DONNELL, ANNA, 18, waitress, 2701 W. Lake-st.; auto, May 14.

PEDERSEN, PETER NELS, 63, laborer, 1212 E. 73d-st.; auto, May 1.

PEDERSEN, JOHN O., 50, bricklayer, 1015 N. Mason-av.; asphyxiated automobile gas, May 19.

PELTIER, MARGARET, 43, housewife, 1020 Asbury-av.; jumped from auto, May 6.

ERENTIS, GEORGE GOTTFRIED, 24, manager, 4815 Sheridan-rd.; auto and motorcycle, May 5.

RAYLOR, RICHARD L., 12, 4946 Sheridan-rd.; truck, May 28

ROBACHOWSKI, RUTH, 6, schoolgirl, 1629 Belmont-av.; truck, May 28.

ROBINSON, PELLON JR., 7, schoolboy, 3812 Prairie-av.; auto, May 8.

RONTHIG, PETER AUGURY, 58, furniture packer, San Diego, Cal.; taxicab, May 30.

RUETER, PETER, 40, salesman, 1507 W. Adams-st.; auto, May 28.

SALGE, WILLIAM, 44, carpenter, Roselle, Ill.; auto overturned, May 6.

SAMPLE, MARGARET, 47, teacher, Argo, Ill.; auto, May 13.

SANDLIK, FRED, 21, chauffeur, 1801 S. Spaulding-av.; truck, May 11.

SCHMIDT, DOROTHY G., 6, 1344 W. 53d-st.; auto, May 23.

SCHMIDT, LESTER W., 27, electrician, 3221 Walnut-st.; collision autos, May 30.

SCHULTE, GEORGE, 7, 153 W. Van Buren-st.; auto, May 19.

SETZER, SAMUEL, 47, ass't cashier, 930 S. Wood-st.; auto, May 5.

SHANNON, JOHN C., 47, barber, 6611 Dorchester-av.; auto, May 19.

SHANNON, WILLIAM J., 45, detective, 344 S. Clark-st.; taxicab, May 8.

SHAW, WILLIAM, 70, painter, Oak Forest, Ill.; truck, May 12.

SHERMAN, ANNA MARTHA, 14, 1609 Ridge-av., Evanston; truck, May 9.

SIMON, PETER F., 32, motorman, 4879 Medill-av.; auto, May 6.

SINABALDI, ATTILIO, 3, 1019 S. Morgan-st.; truck, May 14.

SPECHT, ANTON, 6, 2702 Francis-pl.; auto, May 3.

STERN, OTTO, 64, watchman, 4413 Greenview-av.; auto, May 26.

STOPER LEO, 8, schoolboy, 1015 S. Robey-st.; auto, May 7.

TORPY, JAMES, 55, laborer, 1642 W. 35d-st.; auto, May 14.

TRUGNADEL, EDWIN, 5, 1949 W. Superior-st.; truck, May 5.

TREMI, JAMES, 50, tailor, 2103 S. 57th-ct.; collision auto and truck, May 18.

TUJO, PETER, 7, schoolboy, 7237 S. Union-av.; truck, May 13.

ZURANEK, JOHN, 11, 4319 S. Marshfield-av.; truck, May 23.

VANCE, LOUIS H., 37, manager, 8713 W. 13th-st.; auto, May 5

WILSON, JOHN W., 55, 1147 Washington-blvd.; auto, May 20

ZUPINSKI, PETER, 50, porter, 2030 Blue Island-av.; auto, May 11.

JUNE

BEASLEY, SANFORD, 34, teamster, 4250 Vernon-av.; truck, June 5.

BELLAMAGNO, FRED, 13, 1236 W. Austin-av.; truck, June 12.

BEZJAK, FRANK, 17, 4201 S. Union-av.; auto, June 11.

BRUNS, SALVATORE, 14, office boy, 1920 Claremont-av.; auto, June 1.

BURNS, THOMAS E. JR., 12, 1255 N. State-st.; collision, June 22.

CALHOUN, WILLIAM, 68, real estate, 5344 Harper-av.; auto, June 17.

CARLSON, MRS. HANNAH, 5708 Loomis-st.; auto, June 8.

CASPER, ABRAHAM, 9, 1513 S. Spaulding-av.; truck, June 30.

CHILLIS, BERNARD, 47, 4604 Langley-av.; truck, June 22.

CULLEN, DELIA, 50, 1427 W. Madison-st.; auto, June 2.

DONNELLAN, WILLIAM, 25, teamster; 752 S. Robey-st.; taxi, June 28.

DRECHNY, JOSEPH, 9; 515 Bunker-st.; auto, June 19.

DUDLEY, JESSE, 40, janitor, 523 E. 35d-pl.; truck, June 8.

DURKIN, JAMES J., 50, watchman, 1411 W. 72d-pl.; auto, June 26.

EHRLICH, MILDRED, 5, 5710 N. Cicero-av.; auto, June 9.

FULTZ, THURMAN, 6, 3303 Archer-av.; auto, June 20.

FRANKOWSKI, MARION, 54, retired, 6245 S. State-st.; truck, June 14.

HANSON, HENRY, 79, handy man, 56th-av. and 115th-st.; auto, June 14.

HARDING, PHIL, 9; 2954 Ellis-av.; auto June 5.

HEMENWAY, HERBERT, 45, carpenter, Benton Harbor, Mich.; taxi, June 23.

JACKSON, CAROLINE, 7, 5330 Indiana-av.; auto, June 15.

KAMIN, LEWIS, 4, 1727 S. Halsted-st.; truck, June 8.

KLAM, VIRGINIA, 5, 1320 Chapin-st.; auto, June 7.

KOCH, LOUIS JR., 2, 609 S. Elmwood-av., Oak Park; auto, June 11.

KUPSTIS, PETER, 36, elevator man, 3225 Auburn-av.; auto, June 1.

KWAZIAK, TEDDY, 2, 1818 W. Superior st.; collision, June 27.

JACOBS, SOL, 65, buyer, 735 Wrightwood-av.; auto, June 27.

LINDSTROM, ERNEST, 64, machinist, 4433 N. Bernard-st.; truck, June 22.

LOUBINE, EVELYN, 9, 909 S. State-st.; truck, June 20.

LOWREY, DAVID, 56, conductor, 5520 S. Wells-st.; auto, June 11.

McCRAE, PETER, 62, bricklayer, 5514 E. Union-av.; auto, June 15.

MANNING, LEONARD, 3, 4223 West End-av.; auto, June 5.

McKEE, JOHN H., 28, foreman, 1720 E. 72d-st.; collision, June 15.

MEDNALL, HARRY, 70, manufacturer, 631 Oakwood-blvd.; auto, June 4.

MORIUS, ANNA, 42, housewife; 4200 Indiana-av.; auto, June 23.

NAPPER, WILLIAM, 18, Lake Zurich; collision, June 12.

NICHOL, HAROLD F., 20, chauffeur, 4321 S. California-av.; collision, June 28.

OCKOL, STANLEY, 3, 753 Bunker-st.; truck, June 18.

OLSON, FLANE, 26, mechanic, 4015 N. Hermitage-av.; collision, June 13.

OTOWSKI, ADAM, 35, chauffeur, 2126 Carver-st.; truck, June 2.

OWENS, MRS. ALICE F., 50, 159 W. Goethe-st.; auto, June 8.

PABITZ, AGNES, 3, 3040 S. Wells-st.; auto, June 21.

PEDOLSKI, CASIMER, 19, teamster, 306 N. Drake-av.; collision, June 29.

PIPPITONE, LAWRENCE, 4, 2315 Mc-Vickers-av.; auto, June 10.

RODA, HERMAN, 21, chauffeur, 3922 Indiana-av.; auto, June 1.

RASMUSSEN, GREGOR, 31, messenger, 119 E. 43d-st.; auto, June 13.

SCHILLER, LOUIS, 48, furrier, 2047 N. Clark-st.; auto, June 1.

SHEWURINECH, ANNA, 36, 10375 Calhoun-av.; collision, June 29.

SICHELSKI, JOHN, 6, 4846 S. Paulina-st.; auto, June 4.

(Continued on page 4, column 1.)

NO MAIL OR PHONE ORDERS

38 Inch Wool Plaids and Checks $1.00

Newest patterns; very popular for women's and children's wear; special Wednesday, the yard,

Wieboldt Stores.

W. A. WIEBOLDT & CO.

MILWAUKEE AVE. AT PAULINA ST. — 2 STORES — LINCOLN SCHOOL AND ASHLAND

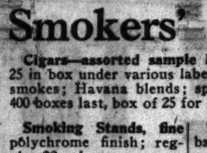
Shoe Repairing $1.00

Men's or Women's Good Leather Half Soles and Rubber Heels—Goodyear Welt Process. A big Dollar Day special, Wednesday,

Wieboldt Stores.

JANUARY CLEARANCE SALE DOLLAR DAY

Clearance Sale Hats $1.00



Women's Hats of satin or velvet; trimmed and untrimmed; sports and felt hats, children's hats; imcomplete assortments, but plenty of good styles and color.

Wieboldt Stores.

5 Lbs. Chocolates $1.00



Assorted Chocolate Creams in all assorted fruit flavors; dipped in vanilla sweet chocolate. A Dollar Day special.

Wieboldt Stores.

Women's Sweaters $1.00



Fancy knit; slipover style; assorted colors; one of our big Dollar Day specials.

Wieboldt Stores.

Ruffled Curtains the pair $1.00



Made of Crossbar Marquisettes, with blue, gold or pink edges; tie-backs to match.

Wieboldt Stores.

Smokers' Specials

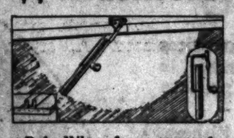
Cigars—assorted sample lot—packed 25 in box under various labels; all mild smokes; Havana blends; special while 400 boxes last, box of 25 for $1.00

Smoking Stands, fine polychrome finish; regular $2 values; while 200 last, each, $1.00

Tuxedo Smoking Tobacco, regular $1.50 1-pound tin; Wednesday, special, $1.00

Wieboldt Stores.

Windshield Cleaner $1.00



Rain Wiper for open or closed cars; solid brass knot and squeegee frame; nicely nickel-plated.

Wieboldt Stores.

Sale Alarm Clocks $1.00



American made; guaranteed for one year; good timekeepers; a bargain for thrifty shoppers.

Wieboldt Stores.

8 RECORDS $1.00



Columbia and Homokork

Standard selections; regular 75c values; no exchanges, refunds or demonstrations; Wednesday, while they last.

Wieboldt Stores.

Watch and Fob $1.00



16-size, open face; fancy engraved nickel case; guaranteed for one year.

Wieboldt Stores.

4-Ft. Step Ladders $1.00



Made of fine clear wood with convenient pail-shelf; a big Dollar Day special.

Wieboldt Stores.

64 Inch Pure Linen Table Damask, $1

Silver bleached; excellent quality; range of attractive patterns; a big Dollar Day bargain sure to interest economical housewives; the yard,

6 Yards Bleached Muslin, 36 inches wide; no dressing; special, 6 yards for $1

5 Yards All Linen Crash Toweling; full bleached; excellent, heavy, absorbent quality; Wednesday, 5 yards for $1

6 Yards Glass Toweling in range of blue or red checks; Wednesday, 6 yards for $1

2 Turkish Bath Towels; full bleached, double thread terry; heavy and absorbent; Wednesday, 2 for $1

8 Yards 36 Inch Comforter Challis, $1

Bookfolded; good wearing quality; range of Persian and floor designs (12 yards limit); specially priced for Wednesday, 8 yards for

2 Yards Lingerie Cloth, 36 inches wide; highly mercerized; looks like real silk; neat stripe effects; special, 2 yards for $1

2 Yards Silk Mull, 36 inches wide; fine quality, all wanted shades for dresses, undergarments or drapes; Wednesday, 2 yards for $1

2 Yards Peter Pan Dress Gingham, 32 and 36 inches wide; range of checks, plaids and solid colors; special, Wednesday, 2 yards for $1

4 Yards Shaker Flannel, 36 inches wide; full bleached; extra heavy quality; Wednesday, 4 yards for $1

Wieboldt Stores.

Women's Petticoats



Made of good quality sateen; wanted shades; novelty trimmed Paisley flounce; deep pleated effect; a wonderful value, while 50 dozen last, $1

Women's Finest English Charmeusette Bloomers, ankle length; wide range of colors; sizes 32 to 36 length; Wednesday, $1

2—Women's Scotch Flannelette Petticoats, neat stripe, well made, neat flounce, 2 for $1

Women's Pretty Flannelette Gowns, made with double yoke; cut full; neat braid trimming; great values; Wednesday, $1

Wieboldt Stores.

Women's Union Suits



Cotton ribbed; some slightly fleeced; sizes to 44; choice, $1

2—Women's White Vests; fleece lined; soft and warm; very special value, 2 for $1

Men's Shirts or Drawers; flat knit or ribbed; serviceable and warm; choice, each, $1

Men's Union Suits; fleece lined; well napped; warm and durable; special, $1

Boys' or Girls' Cotton Union Suits; winter weight; perfect fitting; closed seat; sizes to 34; your choice, $1

2—Children's Vests or Pants, medium and heavy weight; fleece lined; exceptional value, choice, 2 for $1

Wieboldt Stores.

Chicago's Greatest Shoe Bargains



Women's Black House Slippers, the pair, $1

Women's Felt Juliets, leather soles, the pair, $1

Women's Black Shoes, Cuban heels, the pair, $1

Women's Sheepskin Mocassins, the pair, $1

Men's Felt House Slippers, the pair, $1

Men's Sheepskin Mocassins, the pair, $1

Misses' Leather Shoes, the pair, $1

Children's Leather Shoes, the pair, $1

Women's Patent Strap Pumps, the pair, $2

Women's Black Satin Strap Pumps, Louis or flat heel, pr., $2

Women's Black Oxfords, the pair, $2

Women's Patent Oxfords, the pair, $2

Men's All Leather Work Shoes, the pair, $2

Men's All Leather House Slippers, the pair, $2

Men's All Leather Oxfords, the pair, $2

Misses' All Leather School Shoes, the pair, $2

Wieboldt Stores.

Knickerbockers for Boys



Dark mixtures and corduroys; sizes 8 to 16; Wednesday, $1

Boys' Flannel Blouses, khaki and gray; all sizes, regular $1.50 values, choice, each, $1

Boys' 1-piece Flannelette Pajamas, heavy weight; light striped patterns; sizes 8 to 14, special, $1

Boys' Oliver Twist Suits, with black Venetian pants; tan waist with frill on collar and cuffs; sizes 2 to 6; very special at $1

Wieboldt Stores.

Men's Fine Shirts



Of fine count percale or madras; neckband style; slightly mussed; sizes to 17; special Wednesday, each, $1

Men's Work Shirts, of blue chambray, black sateen and khaki; good quality; sizes 14 to 17, choice, $1

Men's Night Shirts of good quality cambric; cut full and well made; special value, $1

2—Men's Four-in-Hand Ties of brocaded silk; neat patterns, choice, Wednesday, 2 for $1

Men's Knitted and Brocaded Silk Four-in-Hand Ties; excellent quality; special values, each, $1

Men's Live Leather Belts, plain or initial buckles (Hytone and Hickok brands), your choice Wednesday, $1

Wieboldt Stores.

Housefurnishings—Paints—Wall Paper



Laundry Combination as follows: 1 family size oval Racine clothes basket, 1 50-ft. clothes line, 1 clothes pin bag, 1 line reel, and 4 dozen clothes pins; complete set, $1.00



O'Cedar Mop, complete with 1 bottle of furniture polish, the set, $1



Clothes Hamper, family size; strong reinforced wood bottom and hinged cover; choice, for $1



Qt. Root Beer Bottles, complete with patent lighting stopper, dozen, $1



Bread Board, blue enamel decoration, and knife to match; the set, $1



1 Gal. Glass Wine Jug (5 limit), special 5 for only $1



Indestro All Steel Capping Machine, guaranteed; will cap any size bottle. 1 limit. $1

Paints—Roofing Paper—Wall Paper

Varnish for floors and woodwork—our "Yel-lek" brand (1 can limit); special, ½ gallon, $1

White Enamel for floors and woodwork (2 quarts limit); ¾ gallon, Wednesday, for $1

Roofing Paper for general all around use; in rolls of 108 sq. ft.; complete with nails and cement, $1

Wall Paper, suitable for all rooms; all colors; choice 10 rolls wall or 10 rolls ceiling for $1

Wieboldt Stores.

Children's Hats $1.00

Variety of styles; formerly much higher priced; while they last, choice,

Children's Black Sateen Gym Bloomers; cut full; wide waistband, sizes 8 to 14; $1.00

Babies' Double Coated Hospital Sheeting, 1 yd. square, special for Wednesday, $1.00

Baby Shop—Wieboldt Stores.

Women's Corsets $1.00



Standard make, of fine coutils and brocades; stout and medium models; sub-standards of $4.00 and $5.00 values.

Women's Corsolettes, of novelty cloth; 4 hose supporters; all sizes; great values, special at $1.00

Wieboldt Stores

Men's and Boys' Caps



Of all wool suitings and overcoatings; with or without inband; large assortment of patterns; choice, each, $1.00

Boys' knitted Muffler Caps; many different styles; in brown, blue, oxford, maroon, etc.; choice, each, $1.00

Wieboldt Stores.

Women's Gloves the pair, $1.00

Washable Chamoisette Gauntlet style with strap-wrist, some with fancy cuffs; odds and ends of broken sizes; special, while they last.

Boys' Leather Gloves the pair, $1.00

Gauntlet style; fleece lined; large cuffs with star; black or brown.

2 Pairs Women's Silk Hose

High spliced heels, double soles, seamback; mercerized garter tops; black only; odds and ends; Wednesday, 2 pairs for $1.00

7 Pairs Women's Cotton Hose, seamless; reinforced heel and toe; black and cordovan; special, 7 pairs for $1.00

Wieboldt Stores.

Boudoir Lamps $1.00



For the dresser, piano, console phonograph, etc. Decorated parchment shade; metal base; wired complete.

Wieboldt Stores.

Knitting Yarn Famous "Bear Brand"

2 Skeins for $1.00



Large skeins; all wanted colors; specially priced for Dollar Day.

Wieboldt Stores

ROGERS' 1881 A-1 Silver Teaspoons

6 for $1.00



Fifteen year guarantee; assorted patterns; first quality. A big Dollar Day special.

Wieboldt Stores.

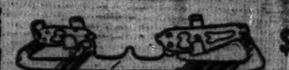
Baby Blankets Each, $1.00



Size 36x54; excellent heavy quality; scalloped or plain; pink or blue with novel patterns; $1.50 value (2 limit).

Wieboldt Stores.

Sale of Ice Skates $1.00



For men and boys; very high grade Union Hardware Skates; a real bargain.

Wieboldt Stores.

January Clearance

Save From 33⅓% to 50%

CATERING as we do to the woman and miss of discriminating taste if is quite natural in order to keep our carefully chosen stock complete with creations from the fashion centers of the world that we must follow the custom of making a complete clearance at the end of each season. With us a January Clearance Sale is an affair that must be over quickly and in order to accomplish this feat we have been most ruthless in our price reductions—every article in the store is included, even a host of fresh new arrivals purchased especially for the new season.

J. N. Matthews & Co.
Outfitters to Women
21 East Madison Street
Between State and Wabash

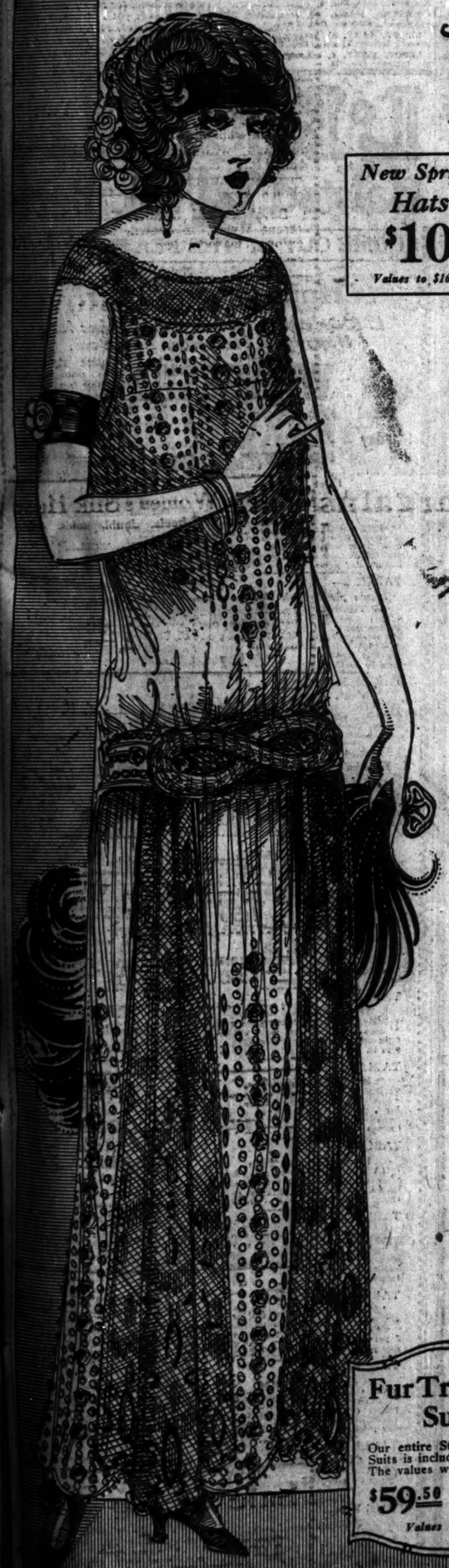
J. N. Matthews & Co.
Outfitters to Women
21 East Madison Street
Between State and Wabash

COATS DRESSES FURS

At Feature Prices as Follows

New Spring Hats $10 *Values to $16.50*

New Spring Hats $7.50 *Values to $12.50*



Group One—Dresses $25

Values to $50

These are not sale dresses—each is a Matthews Garment chosen with infinite care for our particular customers, and reduced for clearance. Styles for all occasions in both silk and cloth fabrics.

Other Dress Values

For Evening and Daytime Wear.

Values to $70	Values to $90	Values to $125
$35	$45	$55

¶ A JANUARY Clearance Sale at Matthews is not an ordinary sale by any means—it is a complete disposal of our entire stock, regardless of the value, or the demand, at reductions of from 33⅓% to 50%. We have but one object in mind and that is to make room for newer merchandise.

¶ IT SHOULD be remembered that every sale is subject to your satisfaction. Our policy of insisting that the customer be pleased holds during this sale as at all times.

Group Two—Coats $55

Values to $100

Naturally every coat is trimmed in a most fascinating manner with collars and cuffs of rich fur. The materials include only those upon which great dependability can be placed. All styles.

Other Coat Values

All Are Luxuriously Fur Trimmed.

Values to $150	Values to $200	Values to $295
$75	$95	$125



Fur Coat Values

$250 Fur Coats

Northern Seal, French Seal, Muskrat, Bay Seal and other Fine Furs, trimmed with Beaver, Squirrel, Marten and Viatka Squirrel. A galaxy of new styles to choose from, and every coat is a decided bargain.

Beige Caracul—A coat embodying unusual character and beauty. Trimmed with collars, cuffs and bottom border of finest quality Viatka Squirrel. Formerly priced at $750—NOW... **$495**

Scotch Mole—Fashioned in a most unique manner from exquisitely matched skins of rare quality. Measures 50 inches in length. Formerly priced at $395—NOW..... **$295**

Fur Jacquettes

Squirrel—Trimmed with Monkey Fur or Chinchilla Caracul. Fashionable bell shaped sleeves. A great value at **$55**

Caracul—Plain if you like, or you can choose one trimmed with Beige, or White Fox, or Viatka Squirrel. Sale price **$75**

Caracul—Choose either Beige or Black. These Jacquettes are trimmed with Viatka Squirrel and Red Fox. Sale price.... **$125**

Natural Squirrel—This coat is 52 inches long. Exquisitely matched skins. Regularly the coat sells at $650, but during the Clearance Sale the price is **$495**

American Mink—A most exclusive creation, trimmed with natural tails and paws. A garment that was originally priced at $1600. January Clearance Sale at only..... **$1000**

Hudson Seal—(Dyed Muskrat). Carefully selected, beautiful matched skins. The large, comfortable collar and the modish cuffs of this garment are of Northern Beaver. Formerly priced $450. NOW... **$295**

Fur Trimmed Suits

Our entire Stock of Winter Suits is included in two lots. The values will astound you.

$59.50 **$79.50**

Values to $250

J. N. Matthews & Co.
21 East Madison Street
Between State and Wabash

Utility Coats

Two Groups—one assortment fur trimmed, the other plain. All are tailored from the newest sport materials.

$24.50 **$39.50**

Values to $89

AUTO DEATHS OF 1923 ARE LESS THAN FOR 1922

227 Children Are Killed; "Vampire" Toll 61.

(Continued from page two.)

GREEN, ANTON, 47, carpenter, 9336 Ulster-av.; auto, June 23.
GRIFFIN, JOSEPH J., 11, 2346 S. Central Park-av.; auto, June 14.
GUELLO, ALEXANDER, 42, presser, 1519 S. 48th-ct., Cicero; truck, June 24.
GOEBROWSKI, EDWARD, 34, power repairer, 150 E. 116th-st.; auto, June 29.
WATSON, WILLIAM, 57, decorator, 207 Princeton-av.; auto, June 4.
WEBER, LORENZ, 23, gunsmith, Tuley, Ill.; auto, June 16.
WERDEN, JOHN, 68, ofer, 4262 Forrestville-av.; collision, June 22.
WERNEY, HAROLD, 22, laborer, 3137 E. Sawyer-av.; collision, June 6.
WILSON, FRANK, 70, real estate, 1548 Hawthorne-av.; truck, June 15.
WILSON, GEORGE, 49, barber, 444 W. Van Buren-st., Gary, Ind.; collision, June 24.
ZIENTEK, JOSEPH, 22, machinist, 3221 N. Drake-av.; collision, June 6.

JULY

BARZEN, HAMIS HELLE, 49, welfare worker, unknown address; auto, July 31.
BENNETT, MAY EVELEN, 46, real estate, 4563 Clarendon-av.; auto, July 16.
BRADLEY, MARY R., 43, secretary, 4050 West End-av.; auto, July 7.
BOWMAN, CLAUDE M., 37, policeman, Bartlett, Ill.; collision, June 21.
BUNSEN, WILLIAM C., 48, janitor, 4540 Prairie-av.; auto, July 28.
CHAMADY, HENRY W., 64, motor mailer, Arcade, Ind.; auto, July 8.
CHRISTENSEN, CLARENCE R., 6, 10659 Homewood-av.; auto, July 20.
DENNISON, ALEXANDER, 65, retired, 921 N. La Salle-st.
DURANSE, FREDERICK, 6, 926 W. Harrison-st., truck, July 30.
FARRELL, FRANCIS, 67, laborer, 3824 Wallace, Wis.; auto, July 2.
GALE, ALBERT HOWARD, 3, 1217 Judson-av., Evanston; auto, July 6.
GAUGHN, LYDIA, 58, housewife, La Grange, Ill.; auto, July 30.
GERNACHER, LENA, 6, 2043 West 51st-st.; auto, July 6.
GRIGALUS, CHARLES, 50, driver, drove auto into river.
KUVE, DENNIS, 4, 1256 Hoton-av., auto, Aug. 13.
LAMPP, HARRY, 6, 6216 S. Wabash-av., auto, Aug. 18.
LESZCZYNSKI, JOHN, 65, West Hammond, Ill.; auto, Aug. 27.
LUTZ, GEORGE, 61, 712 W. 51st-st., auto-street car collision, Aug. 22.
MACHICAREI, PETER M., 49, bricklayer, 455 W. 57th-pl., auto, Aug. 18.
MILNE, JOHN, 77, ticket agent, 1628 Montrose-av., auto, Aug. 18.
MERELLI, TONY, 5, 2536 S. Lowe-av., auto, Aug. 18.
PAUL, MRS. MARGARET, 57, 3217 W. Adams-st., auto, Aug. 16.
POZDOL, EDWARD, 4, 2021 W. Huron-st., auto, Aug. 14.
RAKOWSKI, ANTON, 20, 4560 S. Marshfield-av., auto, Aug. 26.
RIZZO, JOSEPH, 42, piano polisher, 1026 S. Oakley-av., auto, Aug. 20.
RUBIN, MARION, 5, 3436 Grenshaw-st., auto, Aug. 25.
SCHUELER, MRS. CAROLINE, 70, 2926 Fletcher-st., auto, Aug. 20.
SUNTOWSKI, SOLOMON, 6, 3021 W. Polk-st., auto, Aug. 22.
SPAR, WALTER, 13, 1146 W. Chicago-av., truck, Aug. 20.
STROMBYER, BERNARD, 5, 4619 S. St. Louis-av., auto, Aug. 31.
TANSI, TONY, 65, porter, 1736 W. Adams-st., auto, Aug. 28.
TAYLOR, FRANK, 45, switchman, 6122 Kenwood-av., auto, Aug. 16.
WEBSEY, HAROLD, 22, laborer, 3137 E. Sawyer-av.; collision, June 6.
WILSON, FRANK, 70, real estate, 1548 Hawthorne-av.; truck, June 15.
WILSON, GEORGE, 49, barber, 444 W. Van Buren-st., Gary, Ind.; collision, June 24.
ZIENTEK, JOSEPH, 22, machinist, 3221 N. Drake-av.; collision, June 6.

SEPTEMBER

BARRANCO, JAMES, 4, 4559 N. Kilbourn-av.; auto upset, Sept. 22.
BEFTKE, OTTO H., 55, salesman, 4541 N. Claremont-st.; auto, Sept. 24.
BOHEN, HERMAN, 10, 1054 W. 15th-st., truck, Sept. 13.
BRUNNUNN, PETER, 12, Mount Greenwood, Ill.; auto, Sept. 2.
BENEWSKI, FRANCES, 6, 2721 W. 24th-st.; auto, Sept. 2.
CARLSON, EUSEBIA, 3, 4137 Hirsch-st.; auto, Sept. 19.
CASPER, FRED A., 29, helper, 7034 S. Chicago-av.; auto, Sept. 24.
CUNKOWSKI, RAYMOND, 2, 2425 W. 45th-pl.; truck, Sept. 19.
DENNERT, WILLIAM, 50, conductor, 2854 N. Mildred-av.; auto, Sept. 17.
DEVLANEY, EDWARD, 60, no address; taxi, Sept. 17.
DEVOVA, MRS. MARGARET, 51, 7501 Ingleside-av.; auto, Sept. 6.
DEU, CHARLES, 26, farmer, Niles Center, Ill.; auto-train, Sept. 17.
DWYER, MRS. JULIA, 30, 1429 W. 69th-st.; auto, Sept. 2.
FREEMAN, JOSEPH, 53, photographer, 6747 S. Halsted-st.; auto, Sept. 1.
GALLAGHER, EDWIN, 55, 5604 Hoover-st.; auto, Sept. 20.
GERIAN, KASIMIER, 5, 1649 W. Division-st.; auto, Sept. 21.
GRATON, LEONARD, 29, lemon, 836 S. 45th-ct.; taxicab, Sept. 26.
GRIMO, ANNABELLE, 9, 2216 N. Austin-av.; auto, Sept. 25.
GUSTAFSON, RUTH E., 21, student, Nobles, Mich.; auto, Sept. 1.
HANDRAS, JOHN, 56, 945 N. Ashland-av.; auto, Sept. 18.
HAYNS, MISS NELLIE, 56, 3021 Washington-blvd.; auto, Sept. 21.
HENDERSON, DWIGHT H. C., 32, Wheaton, Ill.; auto-interurban collision, Sept. 14.
HENDERSON, REV. SOREN R., 56, Wheaton, Ill.; auto-interurban collision, Sept. 14.
HELLAND, MILDRED, 22, 4045 South Park-pl.; auto, Sept. 12.
HOFFMAN, HARRY, 4, 2126 S. Hamlin-st.; auto, Sept. 15.
HOOVER, ALFRED, 78, retired farmer, Lombard, Mich.; auto, Sept. 6.
JOHNSON, RICHARD J., 27, 1117 N. Hamlin-av.; collision, Sept. 25.
KASIMIERSKI, JOE, 20, laborer, 2240 Baker-st.; auto, Sept. 2.
KELLEY, JOHN S., 29, fireman, 4461 Greenwood-av.; auto, Sept. 20.
KRAFENDLOWSKI, ALEX, 9, 4627 S. Whipple-st.; auto, Sept. 14.
LANDMAN, MARY, 14, 3060 W. Chicago-av.; auto, Sept. 24.
LEWIS, ROY, 24, taxi driver, 3816 W. Polk-st.; collision, Sept. 21.
LUKASHEWSKI, STANLEY, 70, 846 Rosedale-av.; auto, Sept. 18.
LYONS, JOHN, 73, 3416 N. Lowell-av.; auto, Sept. 15.
MARTINI, JOSEPH, 21, laborer, 5432 Hyde-av.; auto, Sept. 6.
NANNI, HUGO, 26, express business, 823 W. Oak-st.; auto-street car, Sept. 12.
NEFF, MRS. HENRIETTA, 65, 10247 Avenue M; auto, Sept. 13.
NIER, EVELYN, 8, 2236 Ward-st.; auto, Sept. 15.
NELSON, ALFRED, 37, 219 W. 50th-st.; auto, Sept. 18.
OSEN, CHRISTOPHER, 6, 942 N. Lincoln-st.; truck, Sept. 3.
PANTERIDA, FRANZ, 16, 1254 N. Tripp-av.; truck, Sept. 16.
PASSONE, JOE, 26, laborer, 9021 Avenue N, South Chicago; truck, Sept. 4.
PAVELA, MRS. JENNY, 65, 924 Sibley-st.; auto, Sept. 14.
PETERMEYER, ROBERT, 45, car washer, 4041 West Park-av.; auto, Sept. 4.
PETRAS, ANTHONY, 53, undertaker, 3444 Nordica-av.; auto-street car, Sept. 15.
PUSATERI, JOE, 7, 3016 Hamlin-av.; auto, Sept. 1.
RASMUSSEN, CHARLES, 46, 1809 Edgement-av.; auto, Sept. 8.
RAUTER, HERMAN, 80, 9415 Pleasant-av.; auto, Sept. 21.
RASMUSSEN, HANS, 52, 6911 East End-av.; street car-auto, Sept. 16.
REED, WILLIAM F., 52, city sanitary, 9419 N. Rockwell-st.; truck, Sept. 13.
RIZZO, ANTHONY, 4, 1105 S. Morgan-st.; auto, Sept. 20.
SANDBERG, FRANK, 30, Lemont, Ill.; auto, Sept. 24.
SCHNEIDER, PETER M., 49, bricklayer, 455 W. 57th-pl.; auto, Aug. 18.
SCHWARTZ, JOSEPH, 60, barber, 1746 Montrose-av.; auto, Aug. 18.
SERRAVI, STANLEY R., 43, 1037 W. Grand-av.; auto, Sept. 10.
SILVERMAN, MRS. MARIAN R., 43, 617 W. 14th-st.; auto, Sept. 2.
STRACZEL, EDWARD, 15, cadet, Chicago Heights, Ill.; auto, Sept. 26.
SUSALSKI, VERNA, 13, 1835 North-av.; taxicab, Sept. 5.
SUSS, SIMON, 65, 3153 Broadway; auto, Sept. 29.
TIMM, WILLIAM, colored, 22, 3525 Wabash-av.; auto, Sept. 16.
TOOREY, ARTHUR, 40, painter, 611 S. 8th-av., Maywood; auto, Sept. 5.
UNIDENTIFIED WHITE MAN; auto, Sept. 17.
UNIDENTIFIED WHITE MAN; auto, Sept. 21.
URSO, ANTOINETTE, 7, 215 W. 24th-pl.; taxicab, Sept. 14.
UTAY, JOSEPH, 10, 1214 S. Spaulding-av.; auto, Sept. 22.
VALENZA, JOSEPH, 25, machinist, 4723 S. Princeton-av.; auto-street car, Sept. 10.
VERZELLA, AELSTIDE, 1414 Crain-st., Evanston; collision, Sept. 23.
WAITE, HARRY, 38, inspector, 2235 Larrabee; fire truck, Sept. 12.
WEBSTER, CLARENCE, 30, salesman, 1625 Prairie-av.; collision, Sept. 29.
WEBSTER, HELEN, 2 months, 1625 Prairie-av.; collision, Sept. 29.
WELTGE, WILLIAM, 66, flagman, Palatine, Ill.; auto, Sept. 4.
ZAENE, MRS. KATE, 70, 1140 W. 17th-st.; auto, Sept. 16.
ZEUNTH, ARTHUR, 5, 5733 S. Wells-st.; auto, Sept. 29.

OCTOBER

AFFET, CLARENCE, 9, 235 E. 16th-st., Chicago Heights; Oct. 29, auto.
ARMANDA, GIOVANNI, 63, 839 W. Taylor-st., Oct. 5, auto.
BARKLOW, DR. THEODORE G., 37, physician, 1640 E. 65th-st., Oct. 8, collision.
BAUDE, GEORGE, 62, compositor, 877 LIU-av., Oct. 26, collision.
BIETTINGHOFF, FRANK, 29, fireman, 5240 N. Paulina-st., Oct. 13, collision.
BRANDON, THOMAS, 54, 1451 E. 66th-pl., Oct. 13, collision.
CANDLICH, ROBERT, 27, undertaker, 4520 Kenmore-av., Oct. 21, auto.
CONDON, CHRISTINE, 3, 51 E. 113th-st., Oct. 12, truck.
DAILEY, MARIE, 6, 945 W. 59th-st., Oct 9, truck.
DE ROSE, LOUISE, 7, 1036 W. Oak-st., Oct. 13, truck.
DONATH, LOUIS, 42, ironworker, 6240 Gunnison-st., Oct. 12, collision.
DONOVAN, BERNARD J., 40, investigator, 1805 S. 7th-av., Maywood, Oct. 16, truck.
DORSEY, EDWARD, 22, 10102 Exchange-av., Oct. 8, collision.
DRAKE, VIRGINIA, 6, 1022 N. Washtenaw-av., Oct. 9, auto.
DYER, HAROLD, 18, mattress maker, 136 Ashland-av., Oct. 10, collision.
EBBINGTON, JOHN, 23, chauffeur, 2936 W. Congress-st., Oct. 5, collision.
GEORGOPOLIS, LOUIS, 6, 6251 S. State-st., Oct. 30, auto.
GRIFFIN, JOHN, 6, 4315 Arlington-st., Oct. 7, auto.
GUILFOYLE, PATRICK, 62, foreman, 2946 S. Throop-st., Oct. 8, auto.
HAGA, STANLEY, 14, 1631 N. Major-st., Oct. 19, auto.
HERNANDEZ, PAUL, 5, Cicero, Ill., Oct. 4, truck.
HESS, HARRY W., 37, mailer, 3515 N. 70th-pl., Oct. 1, tractor.
HALLIE, MABEL, 5, 1713 Irving Park-blvd., Oct. 5, auto.
HECKES, HERMAN L., 64, manufacturer, 3711 Winnemac-av., Oct. 27, truck.
ISAACSON, LIBBY, 18, typist, 1239 S. Troy-st., Oct. 7, truck.
JANEZICKO, MERIAM, 40, 2236 N. Leamington-av., Oct. 14, auto.
JAYBERG, ARGERY, 4, 811 W. Van Buren-st., Oct. 4, truck.
KALIWERAS, PETER, 26, restaurant owner, 18 S. 35th-st., Oct. 26, auto.
KING, MAX, 48, foreman, 1723 Keeting-av., Oct. 29, upset.
KOYONOWSKI, VALENTINE, 47, 3822 Maison-av., Oct. 19, auto.
KRALL, JOSEPH, 13, 2244 Austin-av., Oct. 21, auto.
LAZARUS, LOUIS, 8, 6655 Hackstone-av., Oct. 10, auto.
LEMER, JOSEPH, 23, fireman, 10726 Green Bay-av., Oct. 13, drove into river.
LEWIS, WILIAM, 44, mason, 11841 Emerald-av., Oct. 30, taxicab.
LOW, DR. J. C., 60, dentist, 4854 College Grove-av., Oct. 31, auto.
LUFKE, JOHN, 75, 5215 South Halsted-st., Oct. 24, auto.
MAYCUMBER, CHARLES F., 53, 6238 Stockton-av., Oct. 15, auto.
McGREGOR, RAY, 40, electrician, 6180 Stewart-av., Oct. 22, upset.
McGUINN, KATHERINE, 18, telephone operator, 215 S. Avers-av., Oct. 21, taxicab.
MEEHAN, HELEN, 7, 2456 W. Monroe-st., auto, Oct. 18.
MELIS, ADOLPH JR., 12, 4521 S. May-st., auto, Oct. 21.
MERTENS, JOHN, 12, Harwood Park, Ill., auto, Oct. 6.
MEYER, JOSEPH, 8, 4921 Oakdale-av., auto, Oct. 20.
MEYER, WILLIAM, 60, valet, 203 W. Goethe-st., taxicab, Oct. 13.
MILLIRN, WILLIAM, 55, 5620 S. Keeler-av., auto, Oct. 31.
MUSIALOWSKI, ANNA, 32, 2020 N. Lawndale-av., auto, Oct. 17.
OSBORN, THOMAS, 65, 1810 Rosemary-av., auto, Oct. 24.
PALTOWSKI, HELEN, 5, 2228 Calvin-st., truck, Oct. 14.
PASAT, ANNA, 70, 1220 S. Keeler-av., Oct. 20, taxicab.
PEARSON, MISS. LILLIE, 42, realtor, 425 Jackson-av., River Forest, Oct. 30, collision.
PETERSSON, EDWARD, 17, mill hand, 10715 Mackinaw-av., Oct. 13, drove into river.
RING, PHILIP, 27, mechanic, 2949 N. Clark-st., Oct. 5, collision.
ROBERTS, JOSEPH N., 66, blacksmith, 623 W. Madison-st., Oct. 14, taxicab.
ROSEN, FRANKLIN E., 17, clerk, 1253 Carpenter-st., Oct. 14, taxicab.
ROTHSCHILD, ALBERT, 16, student, 713 Wellington-st., Oct. 26, collision.
ROULE, FRANK, machine hand, 1162 W. 20th-pl., Oct. 1, truck.
RUDI, MRS. MINNIE, 50, 2451 W. 19th-st., Oct. 13, taxicab.
e RUDIS, STANLEY, 30, 5507 S. Ashland-av., Oct. 25, auto.
SCHMIDT, NICHOLAS, 6, 1511 Clybourn-av., Oct. 25, auto.
SCHMIDTBERGER, MRS. CLARA, 40, 5959 W. Ohio-st., Oct. 18, auto.
SKUGAS, CHARLES, 39, Oct. 25, auto.
SULLIVAN, DANIEL W., 57, physician, 7301 S. Green-st., Oct. 21, auto.
SULLIVAN, JOHN, 35, chauffeur, St. Louis Mo., Oct. 11, collision.
TAYLOR, ALBERT, 7, newsboy, 4445 S. Dearborn-st., Oct. 5, auto.
THASKY, ALFONSE, 18, student, 836 Sheridan-rd., Oct. 27, collision.
THILMANY, MICHAEL, 70, 4626 N. Clark-st., Oct. 15, taxicab.
TRONN, MARGARET, 71, 3044 Cyborn-av., Oct. 7, truck.
VANDERLIND, HUGO, 7, 8737 Harvard-av., Oct. 28, auto.
WHITE, MRS. ELIZABETH, 53, 2536 S. Lawndale-av., Oct. 27, truck.
WILLIAMS, MISS MARGARET, 52, teacher, 4028 Clarendon-av., Oct. 17, auto.
WINCEK, MRS. EMILIA, 68, 2039 Bissell-st., Oct. 9, auto.

NOVEMBER

AMMER, CHERIT, 57, retired farmer, Glenview, auto, Nov. 21.
ARENT, FRANK, 53, watchman, 3106 S. Ridgeway-av., auto, Nov. 21.
BARTESA, MRS. MINNIE, 62, housewife, 4344 N. Francisco-av., auto, Nov. 15.
BARTLETT, MRS. MARY, 77, 4301 Dorchester-av., truck, Nov. 20.
BENTIVENGA, JOSEPH, 21, chauffeur, 846 E. 55th-st., truck-street car, Nov. 9.
BERNSTEIN, ABE, 8, schoolboy, 2048 Potomac-av., truck, Nov. 12.
BRADY, JAMES, 12, schoolboy, 1900 S. Kenmore-av., auto, Nov. 11.
BRENNER, SARAH, 5, 913 N. Ashland-av., auto, Nov. 2.
CHIQUETTI, ARTHUR, 18, schoolboy, 212 S. Horne-av., auto, Nov. 1.
CLEARY, JOHN, 47, conductor, 8646 Hinman-av., taxi, Nov. 30.
CLEM, JOHN, 50, colored, barber, 2827 S. State-st., auto, Nov. 11.
COEN, RUDOLPH, 6, 1826 S. Hoyne-av., taxicab, Nov. 1.
COOK, MRS. NELLIE M., 50, 6606 Eberhart-av., auto, Nov. 9.
DWYER, ADELE, 7, schoolgirl, 3053 Lincoln-av., auto, Nov. 7.
ERB, MRS. AGNES E., 36, clerk, 1126 Emerald-av., Chicago Heights auto collision, Nov. 11.
ERICKSON, ADOLPH, 53, laborer, 7111 S. Oakley-av., truck, Nov. 23.
FORBES, PATRICK J., 45, mechanic, 2764 W. 38th-st., truck in garage, Nov. 6.
GATES, FRED W., 37, switchman, Gibson City, Ill., auto, Nov. 21.
GLIFFE, EDWARD, 43, laborer, 1360 Maud-av., auto, Nov. 6.
GOLDSTEIN, SAMUEL, 50, fruit dealer, 1110 Independence-blvd., truck-street car, Nov. 13.
GRIG, ADELLE, 7, schoolgirl, 758 California-ter., auto, Nov. 25.
GUREZENE, MRS. JULIA, 38, housewife, 2648 West 15th-st., auto, Nov. 25.
HALL, GEORGE H., 57, cleaner and dyer, 3907 Shenandoah-av., Nov. 3.
HALLSING, EDWARD, 42, laborer, Chicago Heights, auto, Nov. 28.
HARRIS, ESTELLE, 53, widow, 1538 South Michigan-av., auto, Nov. 10.
HAZNEDL, FRED, 41, conductor, 2704 South Springfield-av., truck, Nov. 27.
HULL, ARTHUR J., 72, watchman, 21 East Illinois-st., auto, Nov. 5.
HUSTON, MAMIE, 40, colored, domestic, 906 Linden-av., Wilmette, taxi, Nov. 15.
JELANKOWSKI, ANTONIO, 31, coppersmith, 2253 West 18th-st., auto, Nov. 24.
JONES, JOHN H., 60, contractor, 3509 East 74th-st., taxi, Nov. 8.
JOUTNIK, JOHN, 52, retired, 1445 South Crawford-av., auto, Nov. 10.
JOYCE, DOROTHY M., 8, schoolgirl, 6004 Lafayette-av., auto, Nov. 6.
JURKOVICH, MIKE, 10, schoolboy, 3131 West 54th-st., auto, Nov. 11.
KISSLING, ROBERT C., 87, retired, 7317 Emerald-av., auto, Nov. 10.
KOSIBA, STANLEY, 9, schoolboy, 2317 South Sawyer-av., auto, Nov. 10.
LANUSA, FRANK, 12, schoolboy, 1735 Tullan-st., auto, Nov. 1.
LARSON, FLORENCE M., 6, schoolgirl, 163 East 111th-st., auto, Nov. 20.
LEMM, BENJAMIN, 7, schoolboy, 1637 North Hermitage-av., auto, Nov. 9.
LIGHTFOOT, ROBERT, 50, stock feeder, 4345 Park-av.; auto, Nov. 15.
LOWMAN, HARLEY H., 26, salesman, 842 East 56th-st.; auto, Nov. 1.
MASON, JOHN, 60, no occupation, 547 N. Clark-st.; auto, Nov. 13.
MERKLEY, ALFRED, 4, 2940 W. Adams-st.; auto-street car, Nov. 9.
MURPHY, JOHN P., 55, superintendent, 1450 Emerald-av., Chicago Heights; auto collision, Nov. 21.
MURRAY, MRS. MARY, 50, housewife, 1130 W. Cuyahoga-ct.; truck, Nov. 13.
NELSON, DOROTHY, 13, colored, schoolgirl, 5127 S. Wabash-av.; taxi, Nov. 30.
O'LEARY, JOHN, 5, schoolboy, 4923 Fulton street; auto, Nov. 27.
PARDEN, DAVID, 60, laborer, no home; auto, Nov. 28.
PAXTON, STANLEY G., 44, contractor, fourth Elgin, Ill.; auto-railroad, Nov. 19.
PIPER, JOHN, 68, 2426 School-st.; auto, Nov. 1.
POWERS, MRS. ELIZABETH, 56, housewife, 4041 Ellis-av.; taxi, Nov. 8.
REARDON, JOHN V., 36, auto dealer, 6051 S. Halsted-st.; auto, Nov. 13.
REGAN, MARYANNA, 40, 1439 Arlington-st.; taxicab, Nov. 4.
RUFOLO, SARAFINO, 10, schoolboy, 215 W. 24th-pl.; taxicab, Nov. 6.
SAMUELS, ISAIAH, 7, colored, schoolboy, 2806 Indiana-av.; taxi, Nov. 7.
SANDOWSKI, CHESTER, 8, schoolboy, 748 Bunker street; taxi, Nov. 12.
SCHULTZ, MRS. MILDRED, 28, housewife, 2124 N. Laramie-av.; taxi, Nov. 28.
SCHULTZ, CHARLES, 9, schoolboy, 1828 Larrabee-st.; auto, Nov. 6.
SCHUMANN, ISAAC, 55, cleaner and dyer, 2556 N. Clark-st., taxicab, Nov. 2.
SCOTT, CHARLES E., 56, mail carrier, 6144 S. Carpenter-st.; auto, Nov. 16.
SEIDLAW E., 35, city worker, 2954 S. Michigan-av.; schoolcrossing, Nov. 21.
SHERMAN, LAWRENCE, 7, schoolboy, 3215 Ainslie-st., taxi, Nov. 26.
SMITH, ROBERT M., JR., 6, schoolboy, 236 S. Oak Park-av., Oak Park, taxi, Nov. 29.
TRESPANIER, OSCAR, 37, painter, 4016 Grand-blvd., auto, Nov. 23.
TULIK, HELEN, 9, schoolgirl, 4408 Honore-st., truck, Nov. 28.
WALKER, MRS. SARAH S., 79, housewife, 4022 N. Plymouth-av., auto, Nov. 30.
WEDEL, FRED, 62, foreman, 8226 S. Bishop-st., taxi, Nov. 30.
WIGGIN, MRS. LUCY F., 66, teacher, 1235 N. Dearborn-st., auto, Nov. 29.
WOODSON, ELLA, 8, colored, schoolgirl, 15 W. 26th-st., taxi, Nov. 23.

DECEMBER

ALAMIS, ANTONIO, 33, laborer, 4540 Justine street; truck, Dec. 4.
ARENDT, NICHOLAS, salesman, 133 Wolfram street; collision, Dec. 29.
BARR, FRANK B., 62, teamster, 5569 Cottage Grove avenue; auto, Dec. 7.
BARRELL, JOHN R., 52, clerk, Clyde, Ill.; taxi, Dec. 8.
BARRETT, WILLIAM T., 25, chauffeur, 6232 South Maryland-av.; collision, Dec. 23.
BEISBENS, CHARLES, 23, janitor, 546 Lincolnway, Dolton, Ill.; auto, Dec. 4.
BEISSWANGER, FRED, 57, justice of the peace, Niles; auto, Dec. 16.
BORGERSON, PETER, 67, laborer, 1027 North Washtenaw avenue; taxi-auto, Dec. 12.
BLACKWELL, WILLIAM, 70, retired, 1500 Larrabee street; taxi, Dec. 10.
BRIGHT, JACOB A., 53, watchman, 4239 Broadway; auto, Dec. 2.
BRINGES, LOUIS A., 45, 4126 Cornell avenue; auto, Dec. 23.
BUCCHINO, ANTONIO, 60, porter, 709 Bunker street; truck, Dec. 6.
BUTTERFIELD, DR. FORESTT R., 53, physician, 5004 East 51st street; auto and train, Dec. 25.
CAREY, DANIEL J., 32, park policeman, 5618 Indiana avenue; auto, Dec. 13.
CARLSON, JOHN G., 58, retired, 4555 Hazel avenue; truck, Dec. 11.
CASTRO, MARCUS, 40, 502 West 14th street; auto, Dec. 17.
CHIARAVA, LEONARDO, 94, 213 West 24th street; auto, Dec. 25.
COSGROVE, JAMES, 45, 237 West 43d place; auto, Dec. 20.
COURSER, CHARLES L., 23, student swimmer, U. S. N., Great Lakes, Ill.; auto, Dec. 1.
COZZI, ROCCA, 65, Rhu Island; auto, Dec. 15.
DAHIR, MRS. WILLIAM, 50, housewife, Barrington, Ill., auto and train, Dec. 19.
EDELMAN, ERNEST, 9, schoolboy, 2622 Best-av., auto, Dec. 1.
EUWEMA, RALPH, 23, mechanic, 2101 North Keeler-av., auto, Dec. 7.
GALGONA, JACOB, 55, 1756 Humboldt-blvd., auto, Dec. 13.
GALL, WALTER, 8, schoolboy, 944 West Ohio-st., auto, Dec. 8.
GILMORE, WILLIAM D., 50, 5836 North Kimball-av., taxicab, Dec. 23.
GOZ, MARGARET, 9, schoolgirl, 7959 Alvarado-av., auto, Dec. 29.
GRIGULA, PETER, 30, car repairer, 5529 South State-st., auto-street car, Dec. 11.
HANNAH, GLADYS, 10, schoolgirl, 2939 Lincoln-av., auto, Dec. 23.
JENNINGS, EMANUEL, 40, colored, painter, 1146 West Lake-st., auto-wagon, Dec. 16.
JOCHEN, MISS LOUISE, 43, housekeeper, 1503 East 72d-st., auto, Dec. 1.
JUCAS, ALICE, 8, schoolgirl, 3622 Princeton-av., truck, Dec. 11.
KONITZ, CHARLOTTE, 7, schoolgirl, 2948 Richmond-st., auto, Dec. 10.
KRIPPEL, PETER, 32, chauffeur, 4436 Ellis-av., auto-street car, Dec. 2.
LAUGHLIN, J. A., 48, 2103 Nordica-av., auto, Dec. 22.
LAUTERJUNG, JOHN, 5, schoolboy, 658 Rokeo-st., auto, Dec. 4.
LAWYER, MARK, 40, steamfitter, 2728 Shields-av., taxicab, Dec. 24.
LEAHY, MARY, 56, housewife, 818 Emerson-av., Evanston, auto, Dec. 21.
LEFUT, MARY, 7, schoolgirl, 1500 Tell-pl., taxicab, Dec. 21.

Woodbury's Facial Soap. Daggett & Ramsdell's Cold Cream. Bell's Pine Tar and Honey. All for $1

Becker-Ryan & Co
HALSTED & 63RD STS
KIRKOLIVE SOAP, 15 Bars for $1

Boys' Blouses
Boys' Dark Gray Flannelette Blouses, collar attached; button together cuffs; sizes 4 to 15 years. 2 for $1

DOLLAR DAY

Use "S. & H." Stamps Every Day Until Noon.
No Mail, Phone or C. O. D. Orders on Advertised Items.

Mavis Face Powder, Cream and Talc Powder, all for $1.

Box Stationery
Clearance of Xmas Stationery, some contain 48 sheets and 48 envelopes, assorted colors, styles and sizes; boxes are slightly soiled and mussed but contents are in first class condition; formerly sold up to $3.00. Your choice, per box, $1

Plaid Blankets
Good Grade Plaid Blankets, cut and finished single, shell stitched edge; Wednesday, each, $1



11-Piece Stamped Sets
Beautiful Stamped Sets, dainty patterns on unbleached muslin, consist of 16-inch luncheon square, 6 napkins, 18x 42 inch scarf and 3-piece vanity or buffet set, all for $1.00

French Grained Ivory
French Grained Celluloid Ivory Toilet Articles, including hair brushes, trays, powder boxes, hair receivers, etc., formerly sold up to $2. Your choice, $1

Hair Nets
Bob Seal, Gainsborough and Fashionette Hair Nets, cap or fringe shape; single or double mesh, all shades except white and gray; 12 for $1

7 Yds. Muslin
Unbleached Muslin, woven from Sea Island Cotton yarns, 36 inches wide, 7 yards, $1

3 Yds. Tubing
"Wearwell" Brand Pillow Tubing, fine, soft finish, 45 inches wide, Wednesday, 3 yards, $1

6 Yds. Muslin
"Daisy" Full Bleached Muslin, soft finish, 36 inches wide, 6 yards, $1

4 Yds. Long Cloth
Fine Grade English Long Cloth, chamoise finish, Wednesday, 4 yards, $1

Black Sateen
Highly Mercerized Black Sateen, analine dyed, 36 inches wide, 4 yards, $1

Taffeta
A Silk and Cotton Mixed Fabric, for bloomers, lamp shade covers, etc., in black and colors, 2 yards, $1

Shopping Bags
Large Size Shopping Bags, made from heavy black leatherette, assorted styles, $1

Bill Folds
Men's Bill Folds, made of genuine leather, pin seal and other effects; worth $2.50. Choice, $1

Silk Ribbons
Fine Quality Silk Ribbons, 3½ to 4½ inches wide, floral patterns, 5 yards, $1



Boys' Blouses
"Model" Brand, made of percales, ginghams, cotton crepes, and khaki twill, in light and dark stripes, checks and plain colors, collar attached, some are slight substandards of 89c values. Sizes 6 to 16 years.
2 for $1

Women's Gloves
Women's Chamoisette Gloves, two clasp style, in assorted colors, embroidered backs in contrasting $1 colors; 2 pair,

Misses' Union Suits
Misses' and Children's Union Suits, soft fleece lined; elastic ribbed, high neck; long sleeves, ankle length; sizes 4 to 14 years, $1

Misses' Bloomers
Women's Jersey Ribbed Bloomers, flesh color, elastic at waist and knee, full sizes, 4 for $1

Women's Union Suits
Women's Heavy Weight Union Suits, soft fleece lined, high neck; long sleeves, ankle length; sizes 34 to 44, at $1

Children's Rain Capes
Children's Rain Capes, rubberized back, plaid lined hood; sizes 6 to 14 years, $1 Wednesday,

Cheese Cloth
Bleached Cheese Cloth, 36 in. wide, in sealed package, 10 yds. in each package, $1

Men's Linen Hdkfs.
Men's Pure Linen Handkerchiefs, fast color woven borders, full sizes; Wednesday, 3 for $1

Women's Silk Hose
Women's Splendid Quality Silk Hose, in black and colors, odd lots from our higher priced lines. Wednesday, 3 pair, $1

Men's Wool Hose
Men's Part Wool Hose, in brown heather mixture, fancy drop stitch pattern. All sizes. On Sale Wednesday 4 pair, $1

Boys' Hose
Boys' Fast Black Hose, medium ribbed, with extra well knit heel, toe and top, sizes 6 to 10½. Wednesday, 3 pairs, $1

Women's Gloves
Women's and Misses' Heavy Brushed Wool Gloves, outlet style, light and dark color combinations, pair, $1

Alarm Clocks
Waterbury Alarm Clocks —large clear dial, good timekeeper, On Sale at $1

Tea Aprons
Ehlert's Pure Gum Rubber Tea Aprons, assorted colors, trimmed with $1 rosette, 3 for

Infants' Part Wool Shirts
Infants' Part Wool Shirts, fine ribbed, shell trimmed, also sanded; sizes 2 to 6. Choice, $1 2 for

Women's Hose
Women's Fine Quality Cashmere Hose; gray heel and toes. On sale Wednesday, $1 pair.

Men's Hose
Men's Heavy Cotton and Mercerized Lisle Hose, in black and $1 colors, 6 pair,

Knitting Yarns
Bear Brand Knitting Yarn, black and colors, 2 skeins, $1

Photo Albums
High Grade Photo Albums, genuine leather cover; gilt inscription, size 7x12 inches; 100 pages, a $2.00 $1 value,

Boys' Knickers
Boys' Corduroy Knickers, lustrous brown shade, winter weight, three pockets, sizes 7 to 15 years; $1 Wednesday,

Print Rubbing Alcohol and pint Cut Rose $1 Oil, both,

Women's Aprons
Women's Cover-all Aprons, made of fine gingham, assorted patterns & styles, $1

Women's Gowns
Women's Crepe and Muslin Gowns, $1 neatly trimmed,

Women's Bracelets
Imitation amethyst bracelets, made of celluloid and metals, in all sorts of coverings; many with brilliant rhinestones; values to 1.98; choice, $1

Men's Blue Hdkfs.
Men's Indigo Blue Handkerchiefs, large full sizes; soft finish, assorted patterns; 12 for $1

Women's Neckwear
Beautiful styles in women's collar and cuff sets, vestees, lace collars, etc., greatly below regular prices; 2 for $1

Drape Veils
Women's Readymade Drape Veils in black and colors, fancy embroidered borders. Choice, $1

Men's Knit Scarfs
Men's Reversible Wool and knitted scarfs, in solid colors and fancy striped patterns, fringed ends. Your $1 choice,

Men's Neckwear
Big assortment of Men's Silk Neckties, rich, lustrous colorings. Your choice, $1 2 for

Boys' Winter Caps
Made from fine quality overcoatings, medium and dark colorings, with warm $1 bands,

Beaded Bags
Children's Beaded Bags, striking color combinations, with silk cord top; fringe bottom. Choice, $1

Dresser Scarfs
Attractive Dresser Scarfs, with dainty lace edge; size 18x54 inches. Wednesday, 2 for $1

Men's Cotton Hose
Men's Durable Quality Cotton Hose, with reinforced heel, sole and toes, black and colors, 6 pair, $1

Infants' Bath Robes
Made of white Bird-eye cloth, collar and cuffs in contrasting colors, trimmed with braid and girdle cord, at $1

Rag Rugs, size 25x50 inches.....
Oval Fibre Rugs, 18x30 inches.....
Axminster Rug Samples, 18x36 inches...
Picture Cords, with tassel and rosette....
Congoleum (slight imperfections), 2 sq. yds.
Polly Prim Aprons, 2 for.....
$1

Quality Footwear
Many other choice lots in quantities too limited to advertise.
Children's Button Shoes.....
Women's Tan Sport Pumps.....
Men's Heavy Storm Rubbers.....
Children's Plush Trimmed Juliets.....
Infants' First Step Shoes.....

STORE CLOSED TODAY—THESE SALES FOR WEDNESDAY

3000 Yds. 12 Momme Pongee Silk
At the Remarkably Low Price of
99c yd.

HEAVY quality genuine Japanese 12 momme pongee silks, 33 inches wide, in the natural shade only. This fabric washes unusually well and is especially desirable for drapes, blouses and children's dresses. Very specially priced.
Second Floor.

Established 1875 by E. J. Lehmann

THE FAIR

Service—Quality—Price

State, Adams and Dearborn Streets

2,000 Yards All Wool Coating
A Quality Regularly Sold at $4.45
$1.89 yd.

THIS excellent quality coating is the product of one of America's leading manufacturers and is very attractive. It comes in 54-inch width, in navy, brown, black or gray, and is the ideal material for a new coat or suit.
Second Floor.

Luxurious Fur Coats at Great Reductions



OUR entire stock of fur coats of selected skins and superior workmanship, in smart modes, all offered at the lowest possible prices consistent with quality.

$345 Caracul Coat
48 and 50 in. Length
$198
Attractive caracul coats in cocoa, beige and tan.

Siberian Squirrel Coats
Regular $795 Value, at
$495
Made in 48-inch length with large chin collar. Beautiful squirrel skins.

Viatka Squirrel Coats
Regular $825 Value, at
$425
Attractive 50-inch length coats with large bell sleeves and chin collar.

Jap Mink Coats
Regular $625 Value, at
$385
In 48-inch length with large full sleeves, monk collar.

Hudson Seal Coats
(Dyed Muskrat)
$225
Made of fine selected skins with viatka squirrel collar and cuffs; 48 and 50-inch lengths. In either straight or side buttoning effects.
Third Floor.

Greetings

Reviewing in serious contemplation the year just closed, we rejoice in the prosperity and good cheer of our land. It is, however, with a distinct and delightful anticipation of GREATER THINGS TO COME that we herald the New Year.

We believe that it is indeed fitting at this time to assure our patrons of our sincere appreciation of their faith in us and renew our pledge to them that in 1924 we will endeavor to continue to merit their confidence. We sincerely hope that the New Year will bring you added happiness and prosperity.

THE FAIR

Women's, Misses' Party Street Frocks
Many at Less Than Half Price
$16.75

EVERY fastidious woman gives considerable thought to the replenishing of her wardrobe at the beginning of the New Year. This remarkable selling of smart new frocks comes at a most opportune time. There are frocks for party, street or dress wear fashioned of

Italian Crepe, Canton Crepe, Chiffon Velvet, Georgette Crepe, Satin, or Jersey, and Fine Twill.

A delightful variety of style modes with effective trimmings. Navys, browns and black, as well as a choice of the lighter shades for evening wear.



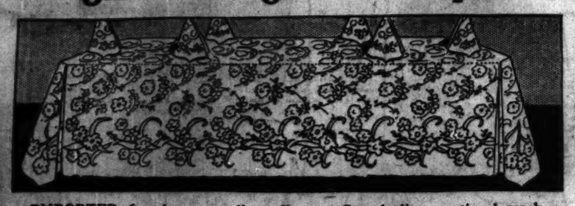
Women's and Misses' Winter Coats
Reduced to
$34.75

A GREAT clearance of women's and misses' fine fabric coats. Many of these coats have attractive fur collars; others have collars of self material. All are neatly lined and reveal good workmanship. These coats can be worn in early spring as well as winter.
Third Floor.

January Sale of White Goods

Satin Damask Table Cloths

68x68 Inches	68x86 Inches	68x102 Inches
$5.49	$6.69	$7.95



IMPORTED fine heavy quality, all pure Scotch linen satin damask table cloths. Full bleached. Neat all-over floral patterns.
22x22 inch Napkins to match above cloths at $7.49 doz.

16 inch Glass Toweling
27c yd.
All pure linen glass toweling with neat blue and red checks. Fast colors. Specially priced.

7 Piece Luncheon Set
$2.95
These sets have been selling regularly at $4.25. Neat red and blue plaids. Specially priced to clear.

22x22 in. Napkins, at 6 for $2.95
Odd napkins of all pure superior quality Scotch and Irish linen. Specially priced for tomorrow.
Fourth Floor.

Fine English Longcloth, at 15c

A VERY fine quality, soft finish English longcloth that has been specially priced for tomorrow's selling. Per yard,
Second Floor.



Stamped House Frocks. In Peach and Lavender 79c

Stamped on fine quality linene in two attractive designs for simple embroidery. Specially priced.

Women's Ready Made Stamped House Frocks 98c

Stamped on fine quality linene in clever, new designs. Several attractive colors to choose from. Specially priced while the lot lasts.
Fourth Floor.

"Marcella" Underwear for Women At ⅓ Off Regular Prices



A MOST extensive assortment of salesmen's samples and factory discards of the famous Marcella underwear. This brand is well known for its high standard of quality and workmanship and we have priced it at one-third below regular value.

At $1.49
Marcella gowns, envelope chemise, bloomers, drawers, combinations, step-in drawers and pajamas.

At 99c
Marcella gowns, envelope chemise, combinations and pajamas. Included is a sample line of fine quality undergarments trimmed in real laces; some hand embroidered.

At $1.95
Marcella gowns, envelope chemise and princess slips. Regular $3.00 values. A fine variety of styles to choose from.

$1.95 Porto Rican Gowns
$1.29
Hand made and hand embroidered night gowns, properly sized; well made. A value entirely out of the ordinary.

$6.95 Crepe de Chine Gowns
Made of heavy crepe de chine silk and radium; tailored or lace edged styles. In peach, pink and orchid. **$4.95**

Envelope Chemise
88c
Made of genuine Windsor crepe (labeled) in bodice style with neat hemstitched top. Shoulder straps of self material. Sizes 36 to 44; pink or white.

"Muriel" Crepe Undergarments
A mixture of silk and cotton in crepe de chine effect. Choice of gowns or envelope chemise in pink, orchid or peach. **$2.95**

Art Silk Undervests
99c
In pretty stripes; bodice style with shield reinforcements; pink, orchid, peach; 36 to 44.

$4.95 Silk Chemise
Made of heavy crepe de chine, daintily trimmed with lace insertions and edgings. In pink, peach and orchid. **$2.95**

Dainty Silk Princess Slips
Made of fine tub silk; tailored or trimmed with lace insertions at the top. Dark shades. Sizes 36 to 44. **$2.95**
Third Floor.

Faircrest Sheets, Pillow Cases Very Specially Priced



Our own brand. Many housewives have used this brand for years because of its superior quality.

The Sheets				Pillow Cases	
54x90	$1.05	72x99	$1.48	42x36	37c
63x90	$1.16	81x90	$1.49	45x35	39c
63x99	$1.33	81x99	$1.63		

72x90 Sheets, at $1.33

Palmer Bleached Sheets Unusual Values



Made of splendid quality sheeting, free from dressing. Wonderful values at these prices. In the following sizes:

63x90	95c	81x90	$1.17
72x90	$1.09	81x99	$1.32

Hemmed Crochet Bed Spreads
$1.99
Good quality, full size bed spreads, free from dressing. Regularly $2.95.

Pillow Cases
25c ea.
Splendid quality pillow cases, sizes 42x36 and 45x36. Specially priced while the lot lasts.

Satin Marseilles Bed Spreads
$3.89
Full size, splendid quality bed spreads. Some are scalloped. Values to $4.95.
Eighth Floor.

2¼ Yd. Full Bleached Sheetings

Round even thread; pure white. 2¼ yards wide. Made to give satisfactory service. Specially priced for tomorrow. **47c yd.**

Full Bleached Muslin, at Only 19c yd.
Standard fine quality muslin in the full yard width. Free from dressing. Specially priced.

Seamless Pillow Tubing 29c yd.
45 inch, full bleached pillow tubing. Will give good service. Specially priced for tomorrow.
Second Floor.

Our Annual Sale of Office Equipment and Supplies Offers Extraordinary Savings



4 Drawer Steel Filing Cabinets
$19.95

THESE four drawer letter size cabinets are remarkable values, because they are as handy and practical as they are reasonable. Come in olive green enamel, bronze plated drawer pulls and label holders.

They Have a Filing Capacity of 20,000 Letters

This cabinet is 51 7-16 inches high, 14 5-16 inches deep, and 25 inches wide. There is no waste space; the drawers always move easily, even when full.

This same cabinet finished in mahogany—letter or legal size—may be had at very moderate prices.
Main Floor.

Filing Supplies

Transfer Cases at $1.49
Letter transfer cases, basswood covered with paper, removable top. Capacity for 5,000 letters. Very special.

A to Z Manila letter size index for vertical files, specially priced at **43c**

4x6 oak filing case, 12 inches long; has hinged cover. Will hold 1,200 cards and index. Very special at only **95c**

Fairview box file with dust-proof cover and wooden frame. special, at **43c**

A to Z pressboard with metal tip. Guides for letter files; special, **$1.98**

Index filing cards, ruled. Size 3x5; special, per 1,000, **85c**

Diaries for 1924
25c to $5
A large variety. For home or business use.

Calendar Pad and Stand
55c
A neat, sturdy calendar for your desk.

1924 Calendar Pads and Stands
Perfection or Universal Calendar Stands with Pads.



On a black enamel stand. Very useful. Specially priced, **95c**

1924 extra pads for any size stand, 30c each; doz., **$3.25**
Main Floor.

Office Supplies

1,000 Gem Paper Clips
23c
Limit 10,000 to customer.

Radio loose leaf ledger with sheets and index. Special at **$2.85**

Red Fiberstock Envelopes for filing or carrying papers. Letter or legal size. Very special at, each, **10c**

Smooth edge pencils, hexround edges; fine grade; special per dozen, 39c; per gross, **$4.35**

Fine quality yellow manilla second sheets; per 1,000, **59c**

For Office or Home Steel Cabinets

Double Door Style	Single Door Style
$28.75	$17.48

A cabinet in an office is always necessary—for keeping ledgers, supplies and odds and ends. This cabinet is also an ideal vault for the home. Valuables or linens may be stored in it.

Fire-resisting, moth proof.
Lock and two keys.
Four deep shelves.

Done in olive green, this is a neat cabinet, and with its storing capacity it makes itself worth while in either home or office.
Main Floor.



Golfers—Attention! Our indoor golf school opens tomorrow. The following competent instructors will be in attendance: DEWEY WEBER of the Acacia Country Club. JIM HUNTER of the Stoughton Country Club. GEORGE KNOX of the Calumet Country Club. BOB LAW of the Skokie Country Club. Special attention to women and beginners. *Fourth Floor.*

Men's and Boys' Clothing



Clearance Values That Are Big Savings

MEN'S SUITS—Broken lines, various materials, styles and sizes. Slightly soiled, formerly sold at 19.75, clearance at **10.95**

MEN'S OVERCOATS—All wool fabrics and wool mixed. Styles for men and young men. Broken sizes. Formerly sold at 19.75; clearance at **10.95**

MEN'S SUITS—Incomplete assortments of our higher price ranges. Most with 2 pants. Late styles for men and young men. **19.45**

MEN'S OVERCOATS—Plaid backs, fancy backs and other models for men and young men in sizes to 46. Formerly sold up to $35; clearance at **19.45**

Men's Mackinaws

All odds and ends of a heavy season's selling. All sizes up to 40. Beautiful plaids and overchecks. Warm serviceable garments that sold at 8.95 and 9.95. Clearance at **7.45**

Men's Trousers

A fine lot containing many of our better quality dress and work trousers. All the odds and ends of our entire stock. Worsteds, cassimeres, serges. Former values to 5.95, at **2.95**

Boys' Overcoats, Suits, Mackinaws **5.49**

A big table piled high with odds and ends. Unusual values in every assortment. Broken run of sizes, but what difference does that make if one can buy a bargain? Values to 8.95, clearance at

***BOYS' WOOL MACKINAWS. Shipment arrived too late for our holiday sales. We must clear quickly; while they last, special at* 6.95**

KNICKERS—Boys' corduroy knickers. Regular 1.39 qualities. Fine quality, wide wale, well made, full cut. While 1,000 pairs last, clearance at a pair, only **97c**

Letter's—Third Floor—North.

ROMPER SUITS. Also Oliver Twist styles. All wool tweed suits with fine Peggy cloth waists; also a splendid washable corduroy suit in black and blue. Sizes from 3 to 8 years, clearance at **1.43**

JUVENILE SUITS. 600 little boys' suits, serges, wools, jerseys, tweeds; in fact, every wanted and desirable style and material. Only the most popular colors, sizes 2½ to 8 years, special clearance Wednesday at **2.98**



Bargain Basement

Coats and Dresses

The Coats

—Right in the middle of winter at this ridiculously low price.

Pebble Cheviots, Polaire, Tweeds, Herringbones, Velours, Overplaids, Checked and Striped Materials.

The Dresses

Canton Crepe, Wool Crepe, Jersey, Lace, Crepe de Chine, Poiret Twill, Satins, Charmeuses, Pencil Striped Velours,

All the newest styles and colors.

Values to $20

$5

Garments that Should Not Be in a Clearance

They are as desirable—as fashionable—as entirely new. THE entire lot of several thousand coats and dresses will hardly last the day, at $5.

Women's, Misses' and Extra Sizes



Clearance Prices on House Needs

DINNER SETS—100 piece sets, in beautiful blue and gold lined decorations, semi-porcelain; 22.50 value, at **19.75**

DINNER SETS—90 piece sets in same decoration as on right; semi-porcelain; 11.50 value; special at **9.75**

WASH BENCHES—Collapsible; hold 2 tubs; strongly built; 1.99 value, at **1.39**

ELECTRIC STOVES—Double toasters, cook, boil, fry and toast; 1 year guarantee. **1.98**

IRON CORD—6 foot electric iron cord, fits all electric appliances; regular 1.10 value, at **89c**

PENDANT LIGHTS—Single drop light, brushed brass, 36 inches, wired, ready to hang, special at, each. **84c**

Letter's—Basement, South.



Portable Electric **32.50**

—Sewing machines that have been slightly used as demonstrators. They are in as good condition as new machines, guaranteed 20 years, with all attachments.

Included in the lot are White, New Home, Western Electric and others. All at the one low clearance price, 32.50.

Letter's—Third Floor—Center



Kryptok Glasses **7.95**

Famous double vision invisible bifocal lenses, the best made; two glasses fused into one, so that no line is visible.

Our expert optometrist will fit them to your eyes for reading or distance vision; or will duplicate your own glasses. Elsewhere the service, lenses and frames are $20, here, tomorrow, 7.95.

Letter's—Balcony



Nickeled Skates

Men's and women's skates made on scientific principles of construction that make them equal to any tubular skates produced. **8.95**

High grade, hardened steel blades with nickel aluminum tubular body. One piece drawn steel heel body. All sizes.

Attached to box calf shoes, reinforced with ankle straps and stitching wherever necessary, warmly lined; Wednesday, 8.95.

Letter's—Third Floor—Center



All Wool Blankets **6.95**

100% wool blankets, in plaid effects; 4½ lbs. weight; while 250 pairs last, 10.98 values, PAIR,

Marquisette ruffled cross-bar curtains, 2¼ yards long, 33 inches wide; 4 pairs limit, pair, **$1**

Shelving Oilcloth, 6 to 10 inch widths, assorted lot of fancy designs; special, sq. yd. **3½c**

Letter's—Fifth Floor—South



Full Soles

And Rubber Heels

Best quality leather full soles, stitched or nailed on from heel to tip of toe and rubber heels put on men's, women's and children's shoes. Wednesday only, pair limit, PAIR **1.35**

Letter's—Basement—South.

Men's, Boys' Caps



All wool materials in light and dark shades; silk lined, flexible visors; some have fur earlaps.

Well tailored and latest styles. Sizes 6¾ to 7¾. Val. to 1.75, at **89c**

Letter's—Third Floor—North

EGGS	Meadow Farm, guaranteed, dozen,	30½c
BUTTER	Best Wisconsin Creamery, lb.,	50c
COFFEE	Fresh roasted, 4 pounds,	$1
CHEESE	Fancy domestic Swiss, st, pound	43c
HAM	California short shanked, pound,	12½c
BUTTS	Boneless, smoked, special, a pound,	22c

Letter's—Basement—No Phone or C. O. D. Orders

Columbia Records

A large assortment of these famous records in popular song, dance and comic selections. Each at **19c**

Letter's—Third Floor—Center

Dill's Cube Cut



High grade smoking tobacco, in glass jar. Each jar has pipe reamer and 1 dozen pipe cleaners. Walnut, 2 jars limit; Wednesday only, each jar. **1.17**

Letter's—Main Floor—North. None delivered.

Children's Haircutting, 25c. Second Floor. Souvenirs Free.

Clearance

1924 January

LEITER STORES
STATE, VAN BUREN, CONGRESS STS.





Hundreds of Advertised Specials

—but because the quantities are limited we cannot advertise them—Better ...



Chiffon Silk Hosiery **89c**

January Clearance. Thousands of pairs of women's sheer, shimmering, lustrous chiffon stockings, sacrificed to sell at about half pricee. Full seamless with mercerized lisle tops, reinforced throughout.

Colors include log cabin, beige, gunmetal, atmosphere, gray.

Selected substandards of the regular 1.65 quality. All sizes in the assortment, for our clearance, (buy a generous supply), a pair,

Boys' and girls' heavy wool worsted stockings, three-quarter length, with fancy Scotch rolled tops; usually priced 59c, clearance, a pair, **26c**

ONYX HOSIERY—Famed for their good quality; black and new winter colors, also mill runs of fine chiffon stockings, values up to 2.50, to clear, at a pair, **1.25**

Letter's—Main Floor—South

Women's wool and cashmere stockings, samples of the famous Buffel brand. Plain and ribbed effects; values to 1.95, to clear at, a pair, **98c**

Rubbers, Spats

RUBBERS — Foothold style, in all sizes. Can be worn with any height heel; style just as illustrated; values to 50c; pair, **19c**

WOMEN'S SPATS

High grade spats in light fawn, pearl gray, sand, light brown, etc. Sizes 1 to 4. No buttons removed. Wednesday, your choice at, the pair, **19c**

Letter's—Main Floor—South—None Delivered.

New Silk Hats

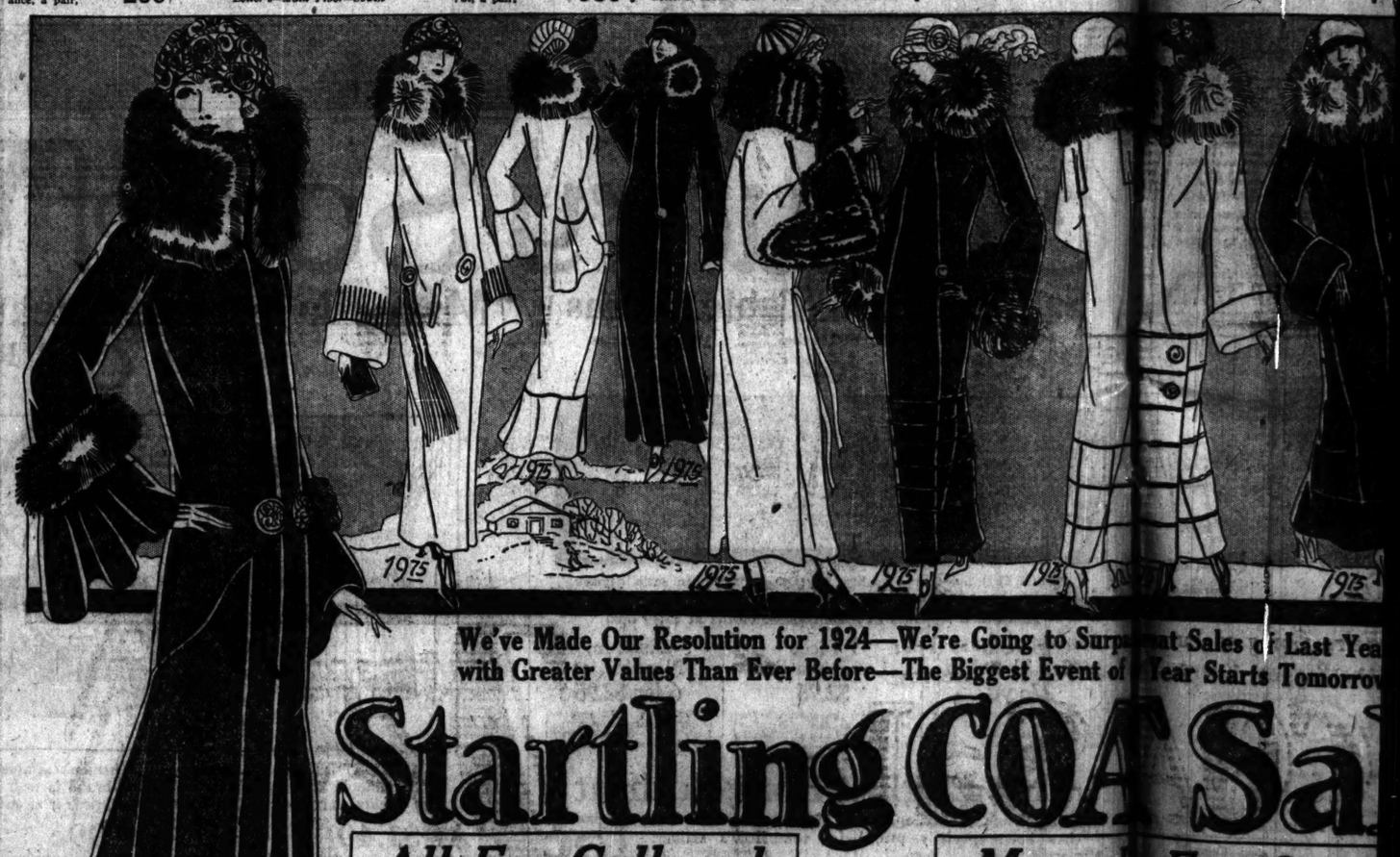
Hats of Silks, Satins, Haircloths. Actual 3.50 to 5.00 millinery today at a January Clearance Price

Lovely models in dozens of smart shapes have just arrived from New York just for this sale tomorrow and offered at LOW PRICE OF 1.99.

Black is popular—also navy. And all the beautiful light shades wanted—gray, sand, cherry, new blues, etc. Every hat attractively

Letter's—Fourth

1.29



We've Made Our Resolution for 1924—We're Going to Surpass Sales of Last Year with Greater Values Than Ever Before—The Biggest Event of Year Starts Tomorrow

Startling COAT Sale

All Fur Collared

Many ...

Cold weather is here. You need warm coats now—and in this sale you get them at a ridiculously low price. The double and more our sale price. They are from foremost New York manufacturers who sacrificed them because ship as you have never seen before in coats at 19.75, are in this lot.

GENUINE FUR COLLARS

Manchurian Wolf, Celestial Fox, Korean Fox, Fitch Opossum, Caracul, Vicuna, Moufion, Viatka, Chinchillette, Black Opossum, French Lynx, Red Fox

Sale Starts 8:30 A. M.

HIGHE...

Lustrosa, Veldyne, Ormonde, Velour

Every Coat Silk Lined and Interlined—All the Newest Styles, Most Effective Trimmings, Most Desirable Colors Included in This Collection.

MISSES' Sizes 14 to 18; STOUTS Sizes 42½ to ...

Second Floor—North

Fur Cuffs

...sive coats that were made to ... ...ues until weather; Style, quality ...

...CED MATERIALS

...nada — Tru...
...ystonia — Bol...
...Amatine — Sue...
...Excello — Norm...

...ots at Clear...

...Tudor and Queen Anne de... ...ment, including some ... ...k oak. Sizes 54, 60 and 66 ... ...rance sale your choice,

$176

DINING TA... ...bles, Louis X... while 21 last, ... choice at

9.50

SEVEN-PIECE ... ...ish mahogany ... ...leather slip seats ...





Buy Sweaters Now—Save

BOYS' pullover wool sweaters, also button style garments; sizes to 12 years; specially priced at **2.39**

GIRLS' ribbed jersey sweaters with pockets and belts; pullover styles, in dark colors, at **2.48**

WOMEN'S pullover sweaters, broken lines of higher priced garments, broken sizes, to clear, each, **1.69**

Letter's—Main Floor—South

MEN'S wool ribbed sports jackets, well known brand, usually sold for up to 8.50, heather mixtures, at **4.95**

Gloves—Special Lots—Reduced

BOYS' fined sheepskin gloves, with cloth backs, a pair, **49c**

BOYS' Scout leather gauntlet gloves, a pair, **59c**

BOYS' and girls' fur-top fleece lined gloves, a pair, **39c**

MEN'S wool gloves, in cheap or pull-over wrist styles, a pair, **50c**

WOMEN'S imported fabric gloves, slip-on sides, a pair, **50c**

Furniture Samples and ...

SEVEN-PIECE DINING ROOM SET—Attractive furniture in Tudor design. Set consists of oblong table, 5 chairs and arm chair. All chairs have tapestry slip seats, only while 6 last, as illustrated (A), each suite, **67...**

MOHAIR SUITE—3 piece luxurious comfortable sets, made with mohair sides, back and arms, velour outside; $350 value; at only **179.50**

COIL SPRINGS—Double deck guaranteed coil springs, with helicals between coils; fits wood or iron beds; 16.00 value, as shown (B), at **9.59**

FOUR-PIECE BED... ...finishes, set consists ... Can be bought sepa... Dresser ..... Bow Foot Bed ...

FIBRE CHAIRS ... ...tonneau in several ... ...values to the (D)...

TER BU
ATE. VAN BURE

ORES
RESS STS.

Starting Tomorrow at 8:30 A.M.

Clearance Sale

...broken lots, soiled merchandise at no matter what re... in the words that rings throughout our store as we begin this ... Big savings stand out everywhere, on every floor, in ... of the store. The items advertised are only "a few."

Hundreds ... Advertised" Specials Are Featured

They ... but because the quantities are limited and we ... cannot advertise them—Better come early.



New ... Hats

Hats of Silks, Satins, Haircloths. Actual 3.50 to 5.00 millinery today at a January Clearance price

1.29

...ely models in dozens of sma... shapes ... just arrived from New York just ... this sale tomorrow and offer LOW ...ICE OF 1.99.

Black is popular—also navy ... all the beautiful light shades ... —gray, sand, cherry, new ... etc. Every hat attractively ...

Lette...



Rubbing Alcohol

95% alcohol; regularly sold at 75c; pint bottle tomorrow at **39c**

Williams' shaving cream; 35c size, **21c**

Stork Castile Soap, dozen, 1.15; bar, **10c**

Russian Mineral Oil, pint size; 1.00 value, **55c**

Dickinson's Witch Hazel, quart size, **59c**

Yeast Vitamins Tablets, 1.00 size, **39c**

Denatured Alcohol, 190 proof, gallon, **75c**

Bring your own container and save 10c.

Letter's—Main Floor—South

No Phone or C. O. D. Orders

Wave's Eau De Quinine hair tonic, 1.00 size, **69c**

Domino Curlette, 1.00 size, **69c**

Hind's Honey and Almond cream; 50c size, **34c**

Nunated Iron Tablets, 1.10 size, **69c**

Pond's Cold Cream; 60c value, **39c**



Shirt Clearance Goes On

"Two for the price of one"—that's the watchword of this shirt sale—we're clearing all odds and ends, incomplete lines and slightly soiled and mussed shirts at cost, and even below cost.

Russian Cords — *Woven Madras, Novelty Weaves, Fresh Poplins, Satines*

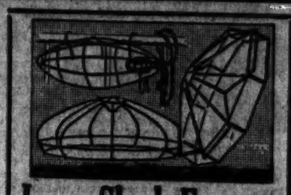
Argo, Plaza and Fleur de Lis shirts, worth 1.85, 2.50 and 3.00. Collar attached and neckband coat style, in plain colors, fancy stripes, checks and fancy novelties. Large, full sizes, perfectly tailored, your choice, **1.29**

Letter's—Main Floor—South

Fine Madras, Fine Percale, Patterns Galore

Shirts for less than cost of material. There are hundreds of shirts in this group—hundreds of neat colorings. Neckband styles and collar attached shirts, splendidly tailored, all sizes, 14 to 17 in the assortment. They would be good values at 1.53, tomorrow, at **89c**

Letter's—Main Floor—South



Lamp Shade Frames

For full size floor, junior, table and boudoir lamps. Several styles and sizes to choose from, firsts and substandards. Clearance price; no phone orders; each, **29c**

Bed lamp frames in Zeppelin, ball, round and other shapes. Wired with cord, plug, socket and pull chain; 2 limit; each, **1.69**

Odds and ends of braid for lamp shade trimming, colors; yd., **5c**

4-inch fringe, in all wanted colors, special; a yard, **49c**

Letter's—Third Floor—South.



Silk Pillows

Fancy pillows in round and oblong shapes, made of silk and tapestry combinations; regular 4.50 values to clear at **2.85**

12 piece luncheon set, stamped on good quality Indian Head, usually 1.00, tomorrow, special, **49c**

Wool knitting yarn, in most wanted shades, full size hank, special at, hank, **49c**

Letter's—Main

Stamped Dresser Scarfs, pretty designs on good quality white material, 45-inch length, 50c value, **29c**

Stamped lunch towels of good quality absorbent huck, regular 45c grade, to clear, at **25c**

Floor—North.



Fancy Garters

Women's frilled silk garters, fancily trimmed, assorted color combinations, regular 65c kind, PAIR, **50c**

Gum rubber aprons, various color combinations, popular household size, 75c grade, **49c**

Gum rubber baby pants, fresh, new rubber, made to sell at 45c; special tomorrow, special, **15c**

Children's underwaists, made of durable white twill, reinforced, buttons, etc.; sizes 4 to 12, each, **25c**

Paper shopping bags, heavy, durable fibre, reinforced handles, 10c grade, your choice, at **7c**

Letter's—Main Floor—North.



Male Canaries

Young Harz Mountain male canaries, in full plumage. Best selected stock, that will make good singers. 8.00 value at **3.75**

Special offer on gold fish tank, three gold fish, standard size globe, fish food, seaweed and shells, regularly sold at 1.25, at **69c**

Letter's—Third Floor South—None Delivered.

Corsets to Clear

Beautifully made corsets of fine coutils; sizes 24 to 32; former prices to 4.00, at **$1**

Brocaded corsets, in front and back lace styles, medium, low and topless models; sizes 19 to 42; values to 8.00 in the lot, at **2.95**

Letter's—Second Floor—South

Prima Malt and Hops



—and 3 oz. package of hops, doz. 4.50; set, **39c**

Bohemian malt and hops, dozen, 6.50; set at **59c**

Letter's—Main Floor—South—No C. O. D. Orders.

Milk Chocolate

Delicious, nourishing broken milk chocolate that sells regularly at 49c, tomorrow, specially priced at, the pound, **29c**

Letter's—Main Floor—Center.

Laundry Stove

—and combination hot water heaters; heat 75 gal. of water per hour. Made of heavy cast iron with shaking grate. Special for this sale at **12.75**



Letter's—Fifth Floor—Center.

January White Sale



Such Savings-Values-A Real Sale

Special purchases from manufacturers who co-operated are responsible for the low priced sale—Buy plenty

98¢

GOWNS—Women's nainsook and batiste gowns, with round, V, square, or Jenny necks, trimmed in contrasting bandings, braid, or hemstitching, some with embroidered insertions, others hand embroidered. White, flesh, peach and orchid. Each 98c.

BLOOMERS—*Batiste, shadow batiste, nainsook and Windsor crepe, well reinforced, single shirred at knee, trimmed with Val and Filet edges, white, blue, flesh, orchid and peach, each, 98c.*

PETTICOATS—White muslin petticoats, with ruffles of embroidery; splendid wearing quality. Each, 98c.

CHEMISE—Nainsook, shadow batiste and dropstitch voile undergarments, with val insertions, embroidery edging, and hemstitching. Some have contrasting braid trimmings. Many styles, white, flesh, blue, orchid and peach; sizes 36 to 44, at 98c.

BLOUSES—Domestic, English broadcloth overblouses, open front or back; white, tan and gray. Sizes 36 to 44, at 98c.

Letter's—Second Floor—South.



Towels-Muslins, Sheeting etc.

January White Sale Prices That Make It Advisable to Buy NOW

Pillow Cases

42x36 inch pillow cases, embroidered. Regular value, 59c; 6 pairs limit; tomorrow, each, **29c**

42x36 inch colored embroidered pillow cases, also white; regular 69c to 1.00 values; while a limited quantity lasts, each, **55c**

GLASS TOWELING

16-inch blue and pink checked glass toweling; 25c quality; 12 yards limit, yard, **12½c**

LONGCLOTH

Bridal chamois finish longcloth, for underwear and lingerie; 1.69 value; 10 yard pieces, priced at, each piece, **1.29**

Sheeting

36-inch Perrcale unbleached sheeting, heavy, round thread quality, 60c value, 20 yard limit, a yard, **44c**

8-4 Economy Sheeting, heavy, firmly woven quality of round thread, full bleached, yard, 48c; unbleached, yard, **46½c**

Turkish Towels—Huck Towels—Crash Towels

24x46 inch Turkish towels, heavy terry with a double face, hemmed; values to 89c, each, **59c**

Huck towels, size 17x36 inches, white with pink, yellow and red striped borders, 25c value, each, **19c**

6,000 Turkish towels with blue or red striped borders, size 17x28, 25c value, each, **15c**

Fancy Terry Turkish towels, size 20x38 inches, ordinarily sold at 79c, your choice tomorrow at, each, **55c**

18x36 inch Turkish towels, heavy terry, double faced, blue striped border; regular value 45c, each, **25c**

Muslins—Well Known Qualities—Reduced

Unbleached muslin

36 inch Kingsford unbleached muslin, tomorrow only, 20 yard limit, yard, **9c**

36-inch unbleached Delmar muslin, splendid grade, evenly and firmly woven; regularly sold at 25c a yard; tomorrow, a yard, **17½c**

Bleached muslin

36 inch full bleached Lonsdale muslin, soft finish, ready for the needle, yard, **17½c**

36-inch Hope full bleached muslin, yard, 22½c.
36-inch Arlington full bleached muslin, yard, 17½c.
36-inch Cumberland full bleached muslin, yard, 15½c.

Ginghams, Challies, Madras, Silkolines, Etc.

GINGHAM—36 inch Tommy Tucker ginghams, large assortment of plain colors, 59c values, yard, **39c**

SILKOLINES—36 inch, plain and fancy colored, figured silkolines, 25c value, January white sale price, per yard, **19c**

MADRAS SHIRTING—32 inch silk striped Madras shirting, splendid assortment of pretty patterns, yard, **45c**

IMP. GINGHAMS—Small and large size checked dress ginghams, in an assortment of colors; regular 59c value, yard, **45c**

PLISSE CREPE—32-inch kimono and lingerie crepe, well known Plisse quality, plain and fancy colors; worth 59c, yard, **29c**

36 IN. CHALLIES—Fancy cotton challies in an assortment of colorful, striking designs, should sell at 25c, yard, **19c**

36 IN. PERCALES—Light and dark colored effects, extensive range of patterns to select from; usual 35c value, yard **19c**

Pillow tubing 42x36 inch full bleached Indian Head pillow tubing, good quality; while it lasts, yard, **29½c**

Pillow tubing 36-inch Pepperell pillow tubing, full bleached quality, limit ten yards, 39c value, yard, **15c**

Madeira Linens at 10% Off

Also choice of Italian cut work, crash and Chinese linens, everything in stock, now priced 25c to 52.95, tomorrow at

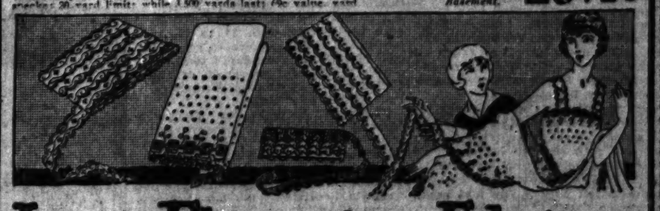
27 inch shaker flannels Full bleached flannels, also gray and fancy light colored striped outing flannel; 25c value, 15 yards limit, yard, **16½c**

36 inch shaker flannels Double faced heavy fleeced flannels, also prettily striped outing flannels, 10 yards limit, 29c value, choice, a yard, at 19½c.

Letter's—Main Floor—North.

54-Inch Army Sheeting—Unbleached, Yard, 29½c

This heavy army sheeting is equal in quality to the famous Pequot sheeting, free from ... 20 yard limit; while 1,500 yards last; 60c value, now ... garment.



Laces-Flouncings Edgings

Hand-made filet lace, heart and rose patterns. Smart trimmings for frocks, neckwear, lingerie, children's dresses, etc. ½ inch to 1 inch widths; 18c value; yard, **9c**; 10 yards, **94c**

Embroidered edgings of good quality imported materials, with scalloped edge or hemmed border, for baby dresses, pillow cases, etc. Up to 2-inch widths; yard, **8½c**

ABOUT **½**

Imitation Russian Filet Laces For decorative purposes. Can be used for scarfs, runners, bed sets, panels, etc. 11 inches wide, yard, **44c**

14 to 27 inch Baby Flouncings Made of fine quality, sheer imported Swiss organdy. Wonderful variety of dainty patterns. Values 98c to 3.25; special, a yard, **44c**

Fine quality Cluny and Torchon laces, for trimming curtains, dresser scarfs, bedspreads, etc. Ecru and white; 15c value, yard, **5c**

Letter's—Main Floor—Center

re Going to Surpass ...t Sales of Last Year
Biggest Event of ...ear Starts Tomorrow

...Sale 1975

Many ... Fur Cuffs

...e coats that were made to sell for up to ... wild weather. Style, quality, workman-

HIGHE...
Lustrosa, Veldyne, Ormonde, Velvere

...ED MATERIALS
Truvenette, Bolivia, Suedine, Normandy

...Most Effective ... Colors In- W...

STOUTS Sizes 42½ to 52½

...ond Floor—North

Values to $50

1975





...amples and ...

...—Attractive furniture ...ble, 5 chairs and arm ... only while 6 last, as sale your choice, **67**

...fortable arms, ...**9.50**

...gs, with ...**9.59**

FOUR-PIECE BEDR... finishes, set complete ... Can be bought separa... Dresser ..... Bow Foot Bed .....

FIBRE CHAIRS A... tonnes in several ... values to $15 (J).

...ots at Clearance Prices

...Tudor and Queen Anne designs to select from. A ... including some in mahogany, others in walnut ... oak. Sizes 54, 60 and 66 inches; worth to 95.00, ... sale your choice, **49.50**

$176

DINING TABLES—Solid walnut, carved base tables, Louis XIV design; values to $85.00; special while 21 last, as illustrated (E), your choice at **29.50**

SEVEN-PIECE SUITE—Only while six last, ... ivory-finish mahogany top dining table and 6 chairs with leather slip seats, as illustrated (F), all for **49.50**

Clearance—Means Low Priced Silks

40 INCH SATIN FACED CANTON CREPE A beautiful silk that is appropriate for present wear. Excels in appearance and serviceability all other equally popular weaves, black and the wanted colors; usual 2.50 value. Yard, **2.19**

COSTUME VELVETEEN—A special value tomorrow while a limited quantity lasts, silk faced fabric of durable construction—"made for wear," Black and colors; 2.00 value, yard **1.29**

ALL-WOOL FABRICS—54-inch all wool velour, all wool serge, all wool checks, all wool plaids, etc., for skirtings, suitings and children's school wear. Various color combinations, yard at **3.48 2.98 2.69**

INGE-RAY CHARMEUSE—The satin finish, plain printed and shadow stripe effect, that is usually sold at 79c. Wanted dark and light colors also black and white for linings, petticoats, bloomers, etc. Full yard wide, tomorrow at, yard. **59c**

Remnants, Mill Ends, 1½ to 6 Yards, at ½ Price

All the weaves that have been most popular during the past season can be found in this lot. Most of them are easily matched. You will find among the many—canton crepe, chiffon velvet, costume velvet, crepe de Chine, wool serge, etc. Yd., 2.93, 2.29, 1.69, 1.29, 79c and 49c

Letter's—Main Floor—North

"WIDEN, REPAIR," 1924'S SIGN FOR ROAD BUILDERS

Traffic Demands Point Future's Needs.

BY J. L. JENKINS.

Highway builders of America have agreed on two vital planks in the 1924 road improvement platform.

The first will safeguard the annual investment of more than $1,000,000,000 for highway construction and extension by the establishment of definite and systematic maintenance and repair.

The second will make this huge investment pay record dividends by raising each main road already built to the degree of improvement justified by its traffic.

Means Greater Width.

In some cases this will mean doubling the width of existing arteries; in others the straightening of all dangerous curves and the construction of subways, overhead bridges and traffic "gyrations" to improve traffic conditions and eliminate danger.

Thomas H. MacDonald, chief of the U. S. Bureau of Public Roads, first emphasized both of these needs in outlining his basic principles of highway management and financing during the coming year. He urged all states, where the first or "backbone" system of pavements is nearly complete, to concentrate now on building the big channels up to their proper earning capacity, and to set aside a certain part of all road revenue for the annual repair and maintenance of its built roads.

Illinois Has "Back Bone."

In Illinois, one of the few states where this initial or "backbone" system of roads already has been constructed, these two new principles have received the indorsement of practically all highway authorities and transportation interests.

Particularly in the northern district they have been adopted as necessities. Counties bordering the Chicago terminal have discovered that their main roads are threatened with complete failure unless systematic state maintenance is established both in the country and in villages, that congestion on the present 18 foot pavements has made the doubling of highway widths an immediate necessity.

Early action is promised on the maintenance program Cook county officials reported yesterday that, in their opinion, the amendment made to the road law by the last Illinois legislature puts maintenance and repair of state highways and state aid roads in villages and in the country directly up to the state highway department.

Asked to Interpret Law.

The attorney general's office has been asked to interpret this new clause in the law for the benefit of the Cook county board. If the interpretation agrees with that of highway officials it will mean that the state repair and maintenance crews must repair the damage done to pavements such as Roosevelt road in Maywood, the Waukegan road in Glen View, Dempster street in Niles Center, and similar dangerous spots throughout the Chicago district.

The crews will also be called upon to keep state highways within all village limits in a constant state of repair.

To advance the second improvement campaign, a movement already is organized to promote the building by the state of an additional mile of road for every mile already built by Cook county. The campaign also aims at the doubling of the present main pavements within a 100 mile radius of Chicago by doubling their present 18 foot width.

Carry Immense Traffic.

These main state roads, the latest traffic census shows, carry the greatest percentage of state traffic. They are the roads the bureau chief wants improved up to their "earning capacity," according to transportation experts, who believe that traffic on such arteries as Roosevelt road, Milwaukee avenue, the Waukegan-Milwaukee highway, Halsted street, Indianapolis avenue, the Dixie highway and even the new Lake street state road, justifies doubling their width.

According to the latest report of the state highway department, Illinois now has 3,351 miles of paved roads in service on the bond issue and state-aid systems. This mileage does not include pavements built by counties, cities, or villages. A total of 1,011 miles of new state roads were completed in 1923—a record unequaled by any state of the union. By the end of 1924 officials estimate that the state will offer 4,460 miles of state pavements in addition to the local roads.

Main System of Roads.

This record construction work practically has completed the main or bond issue system which serves both interstate and intrastate traffic. These pavements have been laid over the natural traffic channels. They touch all of the principal cities and towns, and directly serve 80 per cent of the people living in Illinois.

During 1923 the Cook county highway forces completed 23.5 miles of new pavements and reconstructed two miles of road on 95th street. This gives the county a total paved mileage of 534.9, with only seven miles of contracts left over to the 1924 building season.

New roads cost the county $1,700,000 during the year. The work served to connect every village in the county by hard road with the county's paved system, and made it possible to travel from the north to the south county line without leaving the concrete.

National Highways Improved.

National reports show that the year added 5,900 miles of concrete roads to the United States highway system. To date the improvement of federal aid highways alone has cost the country $721,689,220. This work has built 41,306 miles of national roads since 1918.

SEATS FOR 16,000 TO BE ADDED IN SCHOOLS OF CITY

Additional seats for 16,000 Chicago school children will be provided for in 1924 by the building program now being prepared in the office of the architect, John C. Christensen.

"We have plans in preparation for a building program for the coming year which will be second in size only to New York," Mr. Christensen said yesterday. "Contracts will be let by May 1 for construction work totaling $20,000,000. New York is spending $52,000,000."

Another 15,000 seats are provided for in new plans for 1925. The largest building designed is the Roosevelt high school, Wilson and Kimball avenues, which will seat nearly 3,000 pupils. Several elementary schools are also being planned and numerous additions are contemplated.

FARM AID LAW TO BE LAUNCHED IN CAPITAL JAN. 7

Both Houses to Get Bills.

Washington, D. C., Dec. 31.—[Special.]—Congress will not attempt to do anything regarding farmers' relief legislation until Jan. 7 unless there is a change in the program between now and then.

The only evidence of activity on the part of the house and senate committees on agriculture has been the announcement that a hearing will be held by the senate committee Jan. 7 on the Norris-Sinclair bill providing for price fixing for wheat and other agricultural products. The house committee on agriculture, of which Representative Gilbert Haugen [Rep., Ia.] is chairman, has not even held a meeting since it was organized.

Asks About Delay.

Representative Frank Clague [Rep., Minn.], who is a member of the house committee, said today that he had talked with some other members of the committee about the delay in setting dates for hearings but that nothing of consequence had been announced.

"The bill providing for aid to farmers in diversifying their crops as outlined by Dr. John Lee Coulter of the North Dakota agricultural college is one of immediate interest to our section," Mr. Clague said, "but no date has been set for a hearing on it. Other members may regard it as of minor importance as it affects only certain sections of the country, namely, the spring wheat area, in the northwest and parts of Oklahoma and Kansas, where there have been partial crop failures and consequent distress among the farmers who devoted themselves exclusively to wheat raising.

Sees Need of Conference.

"I believe that there should be a conference between the farmer members of congress and the secretary of agriculture and possibly the secretary of commerce to determine on farm relief legislation. The Republican party should adopt a program that will indicate to the farmers a sincere desire to help them.

"I believe we should carry out the recommendation of Secretary of Agriculture Wallace to form a corporation to handle our export wheat. That is urgent. It would take a burden from the shoulders of the farmer.

"The low price of wheat is caused in part by the absence of foreign demand, and the surplus should be sent out of the country to relieve the farmer of that much of his load. If this were done, I believe that the price of wheat would advance."

Asks Early Hearing.

Senator Peter Norbeck [Rep., S. D.] has filed a request with Senator George W. Norris [Rep., Neb.], chairman of the senate committee on agriculture, to fix a date for hearings by his committee on the Coulter plan bill. Senator Norbeck introduced the bill in the senate at the same time it was placed before the house by Representative Burtness [Rep., N. D.]. Mr. Burtness will file a similar request with Chairman Haugen of the house committee on agriculture when congress reconvenes Wednesday.

Representative Clague, chairman of a committee of northwestern senators and representatives who are urging modifications in the grain grading regulations, probably will introduce a bill early in the coming month.

The delegation representing the northwestern wheat growers, which was headed by O. P. B. Jacobson of the Minnesota railroad and warehouse commission, and included Railroad Commissioners J. J. Murphy of South Dakota and Frank Millholland of North Dakota, took the matter up directly with President Coolidge. The President told them he would have to consult with the secretary of agriculture before he could take any action.

COMMERCE BODY ILLINOIS RIVAL IN FARMER MEETING

Washington, D. C., Dec. 31.—[Special.]—Efforts of the Illinois Manufacturers' association, which is sponsoring a farmers-manufacturers' conference in Chicago, Jan. 14 to 15, to forestall a similar conference recently called for Washington, Jan. 9 to 11, by Julius H. Barnes, president of the United States Chamber of Commerce, have proved unavailing.

Following requests to Herbert Hoover, secretary of commerce, and other officials here from John M. Glenn, secretary of the Illinois Manufacturers' association, that the Washington conference be postponed, Elliott Goodwin, secretary of the United States Chamber of Commerce, telegraphed Mr. Glenn today that this would not be possible.

In his telegram to Secretary Hoover, Mr. Glenn said:

"The Illinois Manufacturers' association, oldest and strongest organization of its kind in the United States, over a month ago called a farmer-manufacturers' convention to discuss transportation, taxation, immigration, legislation, etc., for Chicago, Jan. 14 and 15. Chicago is the natural place for such a conference, as it is the home of the farmer of the great Mississippi valley. He is at home here. Julius Barnes, in calling a similar conference for Jan. 9 to 11, has violated every principle of fair play."

GERMANY TO END STATE CONTROL OVER RAILWAYS

Cannot Meet Deficit Due to Mismanagement.

BY JOHN CLAYTON.

[Chicago Tribune Foreign News Service.]

[Copyright: 1924: By The Chicago Tribune.]

BERLIN, Dec. 31.—[Tribune Radio.]—The German railways, wrecked by bureaucratic methods and surplus personnel appointed by politicians, are nearing private ownership. THE TRIBUNE learns from an authoritative source the details whereby the state railways will soon pass into private hands, with the government only a minor shareholder in the company and without control.

The mismanagement of the bureaucratic administration which took over the control of the railways on the fall of the monarchy, which was hidden behind the flood of paper marks with which the government covered the deficits, has come glaringly to light since the stabilization of the paper issue by the ranten mark. In a brief period the state system has piled up 3250,000,000 in debts, which it has no resources to meet.

Were Operated at Profit.

Before the war the German railways, while under state ownership, were operated for the benefit of the absolute monarchy by a small group of men, who worked on a basis of profit for the empire, as managing directors of private railways operate for the benefit of the stockholders. Since democracy overthrew kaiserism, nineteen railways have been continually and increasingly overstaffed, their true state hidden by fictitious paper covering the year's expenses.

By this policy they were entirely rehabilitated, new equipment being purchased to replace that surrendered to the allies or lost in the war, but the charges went to swell the total of Germany's internal paper debts and proved to be one of the largest factors contributing to the near wrecking of the German state.

Today the government has reached a point where it cannot see any way out, but must consider seriously liquidation through the sale of the railways to private interests.

Raps Inefficient Help.

THE TRIBUNE correspondent recently talked with a high railway official in charge of a great clearing station near the French frontier. This man has 500 employés under him; "500 men who are incapable of operating this district and who are constantly getting into one another's way and binding up everything in a mass of red tape," he said. "If I could pick my men I could operate this district today with eighty. But now when I must reduce my staff by 25 per cent it is the old, capable men who must go, while young and inefficient workers with party affiliation must remain to block the efficiency of my office.

"There is no excuse for the German railways operating at a loss. We have no empty hauls. In our entire network of railways our lines serve communities which produce rail traffic as well as consume. We are clogged and choked by bureaucratic inefficiency."

Were it not for his great unpopularity in Germany, Hugo Stinnes probably would have taken over the railways a month ago when he made an advantageous offer. But with his present position among the people it is improbable that he will have more than a small share, as one of Germany's great industrialist combinations is pressing for the signature of a contract placing the railways in its hands.

Print Own Money.

For more than a month the German railways have covered their deficits by printing their own money. So long as they printed paper marks there was no need for a special reserve for backing. Today they are still printing paper money, but in dollar values, backed by quantities of German dollar or gold loan certificates.

On Jan. 1 1,000,000,000 gold marks ($250,000,000) worth of paper for materials, supplies, and coal from abroad and for loans for wages falls due. There are practically no resources, despite the fact that since Oct. 1 the railway tariff has been 50 per cent higher than before the war.

A 25 per cent cut in personnel will not be sufficient to bring the railways to a paying basis, is the opinion of most experts here, and it will seriously cripple the system because of the manner in which the weeding out is effected. But politics is holy here, as in other bureaucracies, and the chosen people must not be touched.

313,841 CASES DISPOSED OF IN '23 BY CITY COURT

The Municipal court disposed of 313,841 out of a grand total of 315,234 cases filed during 1923. Civil cases filed numbered 96,329, 94,138 being disposed of. On the criminal side 219,705 cases out of the 224,405 filed were disposed of.

Total judgments entered in the court were $11,526,184.52, the largest amount in the history of the court.

CHICAGO PLAN'S HUGE PROJECTS STRIDE AHEAD

14 Major Improvements All Grow Nearer.

The Chicago Plan commission, in reviewing its work during 1923, says the last year has been marked by substantial and constant progress.

"Each of the fourteen major improvements in the plan of Chicago is now much nearer realization than when the year began," the commission says. "In projects of such magnitude as those in the Chicago plan years must elapse between the time when a major improvement is started and the time when it is finished."

Cites Great Public Works.

"Day by day the lake shore is being filled in to make the 1,138 acres of new parks being created along the southern shore of Lake Michigan by the South Park commissioners. Acre by acre the area of the great forest preserve system is being extended by the board of forest preserve commissioners. Stone by stone and girder by girder the new Union station is rising on Canal street, the western boundary of the quadrangle of wide streets being developed around the congested central business district.

"Just as steadily are the work of electrifying the facilities of the Illinois Central railroad and the necessary preliminary work of constructing a new station progressing.

"Step by step also are the ten great street widenings being advanced by the board of local improvements and the other city authorities. Jan. 1, 1924, will see Roosevelt road, Canal street, South Water street, Ogden avenue, Western avenue, Ashland avenue, Robey street, Indiana avenue, 22d street, and La Salle street all farther advanced in necessary procedure than they were on Jan. 1, 1923.

Terminal Plans Proceed.

"Negotiations have been started with the railroad companies involved for the settlement of the south side terminal problem, the construction of a new union station, the straightening of the Chicago river, and the extension of Market, Wells, Franklin, La Salle, and Dearborn streets south through the area now absorbed by railroad occupancy to connect with Archer avenue the great southwest traffic artery; with Wentworth avenue, and with the other streets in the south side system."

C L E A N H E A T



Why we ask you to phone your dealer

Since 1906, Chicago fuel dealers have been selling Chicago Solvay Coke. There are over 260 dealers in the city and suburbs who will fill your bins with genuine Chicago Solvay Coke, right now.

Just phone your dealer today and arrange for immediate delivery of this fuel he has sold for so many years and can recommend heartily to you. Chicago Solvay Coke will save you money. Buy it now.

Chicago Solvay Coke produces more heat, ton for ton, than hard coal. It costs less to buy. It is clean—dustless, smokeless, sootless. If you never burned this better fuel, your dealer will arrange for a service man to call and recommend the proper size for your furnace. Phone your dealer now.

Order a few tons today

CHICAGO
Solvay Coke

THE FUEL WITHOUT A FAULT

Pickands, Brown & Co.
332 So. Michigan Ave.
PHONE WABASH 6201

S O L V A Y C O K E

Peoples Gas Stores

18 Months to Pay

Fifth Annual $2.00 down Sale

5% Discount for Cash
Ranges, Radiantfires, Refrigerators, Water Heaters, Washing Machines, Ironing Machines, Clothes Dryers, Kitchen Cabinets, Marvel Cleaner

18 Months to Pay

$2.00 Down



Right or Left Hand Oven
Price, $53.50
$2.00 Down
18 months to pay.
5% discount for cash

Rustproof linings — Top lighter
Full capacity, composite cabinet range; spacious oven; nickel-plated oven door, angle-iron burner frame; enamel door panels, splasher back, oven side, broiler pan and burner tray. Touch-a-button lighter. Delivered, connected free, 25 ft. pipe if necessary.



Now $35.00
$2.00 down—
18 months to pay.

This new Marvel automatic vacuum cleaner requires no electricity; simple construction. Wonderfully efficient. Write or telephone for free home demonstration.



$35.10
$2.00 Down *18 months to pay*
Good quality 6 walls construction. 90 lbs. capacity. White enamel lined. Golden oak finish. A very practical refrigerator.



$2.00 Down
18 months to pay
A real automatic home ironer. No bars, levers or foot pedals. Sit down—touch a button—guide your work. Thor motor does the rest. Two-button dial at right hand controls every operation. Has "open-end" roll. Gas-heated, electrically driven.



Right or Left Hand Oven
Price, $85.25
$2.00 Down
18 months to pay.
6% discount for cash

Rustproof Linings—Top Lighter
Enamel splashers, door panels, back rail, legs, oven top, broiler pan, burner tray; touch-a-button lighter. Delivered, connected free, 25 ft. pipe if necessary.

See articles listed on $2.00 Down Sale Tag.

Only $2.00 Down and Peoples Gas Stores will deliver your purchase immediately and you will have 18 Months to Pay—a small payment monthly.

White Enamel Cabinet

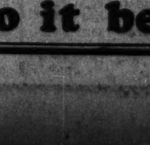


Only $2.00 Down
18 months to pay
Large, roomy Domestic Science cabinet, white enamel or oak. Improved sliding drawers under porcelain top.

1 sugar jar, 1 tea jar
5 spice jars, 1 flour bin
1 coffee jar, 1 tray
1 cook book holder
1 flavoring extract rack

And a Dorothy Vernon Dinner Set—
6 9-inch dinner plates
6 7¼-inch lunch plates
6 tea cups
6 tea saucers
1 8¼-inch vegetable bowl
1 7¼-inch fruit bowl
1 cream pitcher
1 sugar bowl
6 individual bread and butter plates
6 5½-inch dessert saucers
1 meat plate

"Eat More Toast"
The Best Little Toaster You Ever Saw



Only 40c

For All The Family
Pop Corn the E-Z Way

Only $1.50
Simple—Satisfactory—Will last a lifetime

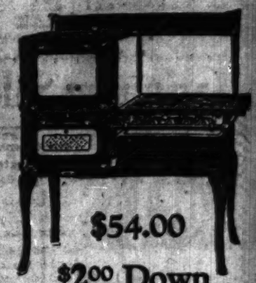
We ship anywhere and make free deliveries within a radius of fifty miles of Chicago.
You may establish a charge account with the Peoples Gas Stores and buy by phone if you are a customer of the Gas Company.

Builders and Owners
of flat buildings and others interested in quantity purchases will find it profitable to pay us a visit.

Peoples Gas Stores

Michigan Ave. at Adams Street
Open 8:30 a. m. to 5:30 p. m. Daily
Phone Wabash 6000—All Stores

18 Months to Pay

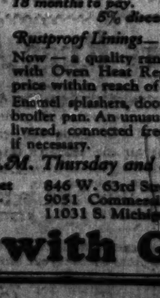


$54.00
$2.00 Down
18 months to pay.
6% discount for cash

Rustproof Linings—Top Lighter
Enamel splashers, door panels, broiler pan, burner tray, touch-a-button lighter. Delivered connected free, 25 ft. pipe if necessary.



Radiantfire
Smart new Adam design as shown.
Cash $80 — On payment $84.32 $2.00 down, 18 months to pay.
Statuary bronze or antique brass finish. For fireplace openings 24 inches to 36 inches wide. 25 ft. pipe if necessary.
We have Radiantfires, fireplace type, as low as $22.10 See them this week.
Connected free. 25 ft. pipe if necessary.



Special $25.00
$2.00 Down
18 months to pay.
Circulating tank water heater, 25 ft. double copper coil. Delivered, connected free, including flue connections and city permit for installation. 25 ft. of gas pipe if necessary.

$2.00 Down
18 months to pay
A real time and labor saver—Thor No. 32. Steel frame and wringer, copper body and Luminoid cylinder. Does large family wash in 2 hours.

Price, $75.50
$2.00 Down
18 months to pay.
6% discount for cash

Rustproof Linings—Top Lighter
Now—a quality range equipped with Oven Heat Regulator at a price within reach of all.
Enamel splashers, door panels and broiler pan. An unusual value. Delivered, connected free, 25 ft. pipe if necessary.

And Peoples Gas Stores in Your Neighborhood—Open till 9 P.M. Thursday and Saturday

3643 Irving Park Blvd.	1520 Milwaukee Ave.	3734 W. 26th Street	846 W. 63rd Street
3071 Lincoln Avenue	2142 W. Madison St.	3478 Archer Ave.	9051 Commercial Ave.
408 W. North Avenue	1709 W. Roosevelt Road	103 E. 35th Street	11031 S. Michigan Ave.

You can do it better with GAS

Imported French Ratine Eponge

Second Floor—Dearborn Street

200 pieces fine imported French ratine eponge, 39 inches wide, in beautiful gray heather mixtures, with neat ombre stripes; in the wanted spring weight. Nothing more desirable or durable for house and street wear. Positively worth $1.19. Special at, yard..... **69c**

Lowest Prices Our Chief Attractions
Boston Store
STATE MADISON AND DEARBORN STS.

All Wool Plaid Bed Blankets

Second Floor—Dearborn Street

250 pairs 100% all fine California wool plaid bed blankets, 70x80 inches; thoroughly steam shrunk and scoured; both soiesette bound and thread whipped edges; in tan, pink, gray and blue; at less than mill cost to produce today. $12.50 values for Wednesday, at, pair..... **8.48**

Wednesday—the Semi-Annual Sale of Dress Goods Remnants: Unprecedented for the Economies It Provides

All Wool Dress Goods, Suitings

4,000 yards remnants all wool dress goods and suitings, consisting of all wool dress serges, suiting serges, French serges, poplins, Ottoman cloths, Scotch tweeds and many other plain and fancy weaves; 40 to 54 in. wide; 2½ to 10 yd. lengths, in cream, black and a large assortment of wanted shades; worth from $2 to $2.50 off the piece; for Semi-Annual Sale, Wed., yard..... **1.00**

10,000 yards remnants all wool Poiret twills, tricotines, chiffon broadcloths, men's wear serges, French serges, poplins, repp cloths, duvetyns, velour DeLaine, Canton crepes, plaids, etc., etc., all 54 inches wide; in cream, black and a wonderful variety of light and dark colors. Lengths from 1½ to 5 yds. Fabrics that have sold from the piece at $3 and $4; Wednesday all in one great group for our Semi-Annual Sale at, yard..... **1.48**

2 cases mill remnants, all wool, 54 dress goods and suitings, such as Poiret twills, tricotines, French serges, gabardines, crepe cloths, novelty skirtings, broadcloths, suiting serges, fancy mixtures, etc., in lengths for suits, dresses, skirts, etc., in a splendid variety of popular plain colors and novelty effects. Worth off the piece from $1.50 to $4.00; in widths from 40 to 56 in. All marked for Wednesday (in basement), **At less than present mill prices**

Second Floor—State Street

SEMI-ANNUAL SALE OF DRESS GOODS REMNANTS

All wool dress patterns; hundreds of dress patterns, skirt lengths, suit and coat lengths of best quality Poiret twills, tricotines, broadcloths, French serges, crepes, repp cloth, duvetyns, velour plaids, stripes, checks, etc.; 54 to 56 inches wide in light, medium and heavy weights, lengths from 2 to 5 yards, worth off the piece from $3 to $5, all marked for the Semi-Annual Sale at less than half price at pattern, $10.48 down to..... **2.98**

1,000 yards mill remnants of all wool and wool mixed dress goods, including fine French serges, dress serges, suiting serges, crepe cloths, nun's veilings, granite cloths, mohairs, Sicilians, novelty checks, etc., in a good range of popular colors. All splendid wearing materials for suits, skirts, dresses, etc. 36 to 50 inches wide. $1.00 to $1.50 qualities regularly off the piece, special for our Semi-Annual Sale, Wednesday, in our basement, at, the yard..... **57c**

Coating Remnants

Wednesday we offer remnants, 1¼ to 4 yard lengths, of the Popular Bolivia Coatings, the fabric that has such a rich, lustrous finish and heavy pile, 54 inches wide, the all wool quality, in black and colors in demand for women's, misses' and children's capes, coats, etc. Others ask $9.50, special (no mail or phone orders) at, yard..... **5.48**

January Sale of Undermuslins

Third Floor—Center



Women's muslin nightgowns, made of splendid grade materials, as illustrated, prettily trimmed with edge of real filet or Irish lace. Also Ami-French nightgowns with scalloped neck and sleeves; worth fully $1.25. Special for the January White Sale Wednesday at..... **89c**

Shadow batiste princess slips, double to the hips; choice of flesh or white; splendid fitting garments, usually sold for $1.75; choice Wednesday at..... **1.19**

Lingerie step-ins in the fashionable pastel shades; prettily lace trimmed; well worth $1.65; splendid values for Wednesday at only..... **1.25**

Ami-French envelope chemise, a variety of styles, scalloped and embroidered; worth fully $1.75; Wednesday at..... **1.39**

Muslin corset covers, lace trimmed, generally $1; tomorrow at..... **79c**

Crepe envelope chemise, white or flesh; will launder splendidly; really worth $1.25; special Wednesday at..... **95c**

Extra size lingerie night gowns, in dainty colorings of pink, blue, white and orchid; worth $3.25; at..... **2.65**

Extra size button front night gowns, made of good wearing materials; $2.00 qualities, Wednesday at..... **1.48**

Crepe bloomers, plain and figured patterns, sizes for women and misses; regular $1.25 values; the January White Sales Wednesday at..... **95c**

Windsor crepe night gowns in peach, orchid and flesh; $2.25 values at, only..... **1.89**

Philippine night gowns, beautifully embroidered in various pretty effects; choice of square or V neck styles; well worth $2.50; special tomorrow at..... **1.79**

French hand made and hand embroidered drawers; a variety of beautiful styles to select from; $5 at other stores; for the January White Sales at... **1.85**

White Charmeuse sateen princess slips, hip hem. Ordinarily marked at $2.00, very special at..... **1.29**

Novelty striped night gowns, dainty tailored style. The colors include pink, blue and orchid; exceptional values, indeed, at..... **1.48**

Crepe de chine and radium bloomers, in flesh. Worth fully $3.48; special at..... **2.95**

$2 All Linen Waffle Weave Table Linen, $1 Yd.

Second Floor—Center

As one of the special features demonstrating the unsurpassed values offered in Our January White Sales we call particular attention to this fine imported all linen, fine waffle weave table damask, in beautiful blue and white plaids; 64 inches wide; soft, silky finish; absolutely fast colors. Splendid, indeed, for breakfast cloths. The sort of linens good housekeepers cherish, as with careful washing they'll last a lifetime. Regular $2.00 quality. Special for Wednesday (limit of five yards to a customer), none delivered, at, yard..... **$1 the Yd.**



$2.50 bleached Irish table damask, 70 inches wide, guaranteed all pure linen, floral designs, at, yard..... **1.59**

$4.50 napkins to match above damask, 21½x21½ ins., dozen **4.19**

$4 full bleached satin damask table linen, 72 inches wide, in four handsome new designs; yard..... **2.48**

Napkins, 22x22 inches, to match above damask; well worth $10, at, dozen.... **5.48**

$15 full bleached satin double damask pattern table cloths, 72x72 ins., round designs, at **10.98**

$6 full bleached satin damask napkins, 20x20 inches, guaranteed all pure Scotch linen, floral designs, Wednesday at, the dozen..... **3.48**

35 hemstitched tea napkins, made of plain linen, 13x13 inches, very carefully hemstitched, dozen **3.39**

$25 hemstitched damask sets, guaranteed pure Irish linen, table cloth, 48x106 ins., and twelve 21x21 inch napkins, set..... **15.98**

69c silver bleached hemstitched huck towels, 18x32 inches, with damask border and place for initial, at..... **44c**

35c all pure Irish linen checked glass toweling, 16½ inches wide, yard..... **21c**



Bed Sheets, Sheeting and Pillow Slips Specially Priced in the Jan. White Sales

Second Floor—Dearborn Street

Bleached Wearwell Tubing, free from dressing, 45 and 42 inch, yd. 33c and..... **29c**

ONEIDA SHEETS

81x90 and 72x90 inch Special Leader Bleached Sheets, soft finish, at $1.55 and..... **1.49**

"Special Leader" Bleached Pillow Slips, 42x36 and 45x36 inch at 35c and..... **39c**

Genuine Dallas Bleached Sheeting 9-4 width, Wednesday at, yard **65c**

Genuine Oneida Bleached Pillow Slips, 45x36 inches, choice at..... **39c**

Genuine Oneida Bleached Sheets, 90x99 inches, special at..... **1.85**

45x36 and 42x36 inch Bleached Pillow Slips, splendid grade, choice at..... **23c**

36 inch Bleached Muslin, fine soft finish, yard... **16½c**

36 inch Extra Quality Unbleached Sheeting, round thread, yard..... **15½c**

Bleached Bed Sheets, 81x90 inches, splendid quality, at only..... **1.05**

DALLAS MFG CO. WIDE SHEETINGS

The Corset of the Hour

Third Floor—Dearborn Street

NEMO "1924 SPECIAL"



We all know that a Nemo will reduce the figure and that corsets are again to rule the fashions of the day. Only last September Vogue stated that to wear the fashionable gowns you must be corseted, but so well corseted that it is not perceptible.

That is just what we have always advocated—correctly fitted corsets.

The Renaissance of the corset has arrived; daintiness and good taste are again urgent notes in fashion.

All well-groomed women again favor corsets for they found that discarding the corset has made them stouter—service in correct corseting is the outstanding need of women today and that service must include not only fitting service by skilled corsetiers, in which we specialize, but also a complete variety of styles and sizes in both corsets and brassieres.

Let our corsetieres advise you in making selections without extra charge. In recognition of this fact we are featuring this new 1924 special "Nemo Corset" and cordially invite every woman to visit our corset section and inspect this Nemo model and learn at first hand the true value of

Correct Corseting

The Nemo 1924 Special is Style 530. It is a wonderful diaphragm controlling corset; extremely low topped, front and back; that part which covers the groin section has been reinforced and fits tightly to the body, in other words, it forms an anchorage, so that the abdomen is supported from below; featured in both white and pink coutil; sizes 24 to 36, at..... **$5**

Nemo Corsets at $3, $4, $5, $8 to 13.50

Nemo Circlet

A Special Nemo Circlet for the Stout Figure That Needs Control

To get the much wanted straight line effect above the waist, most stout women require a garment that controls and remolds. Circlet 1924 is such a model; gives a very flat bust line and takes care of flesh in back at shoulder blades; featured in a dainty pink batiste; sizes 34 to 48; Wednesday at..... **$1**

Blank Books, Etc., for the New Year

Seventh Floor—State Street

Covered boards blank books, 5x8, E. ledger, E. ledger, journal, cash, and record ruling; size 8¼x12½ in.

200 page	89c
300 page	1.19
400 page	1.49
500 page	1.89

Standard diaries at cut prices. Bring your 1923 diary. We can duplicate it.

Typewriter paper; good quality bond; 500 sheets in box; 98c letter size..... **98c**

EVERSHARP PENCILS CUT to lower prices than in many a month—judge by the following Eversharp Chanlaine Pencil, at..... **43c**



A large sample line of loose leaf memo books, with leather and imitation leather covers; $2.25, $1.75, $1.39, and..... **98c**

Loose leaf ledger, solid steel back, brown corduroy sides with red imitation leather corners and back; will expand to take 800 pages; complete with 200 ledger sheets, one red leather tabbed index with gold lettering; special..... **6.25**

Long desk books, canvas bound; size 6x15 inches.

200 page	89c
300 page	1.19
500 page	1.49
600 page	1.89



Yellow second sheets, letter size; good quality; 1,000 sheets, for..... **57c**

Loose leaf ledger sheets, regulation size, 9½x11½; De Luxe forms; 100 for Loose leaf ledger, size 9½ x 11½; red leather tab with gold lettering; complete A to Z, 26 division, at..... **1.35**

Desk blotters, size 19x24. Moss green, 4c each; 45c dozen; old blue, 5c each; 55c dozen..... **55c**

Standard improved order books, duplicate or triplicate, in various sizes, as: Each, 5c; dozen...2.20 Each, 25c; dozen...2.75 Each, 35c; dozen...3.35

19x24. Moss green, 6c good quality, 69c 2 11; 500 sheets..... **69c**

Stenographer's note books; good quality pencil stock; 100 pages; dozen..... **55c**

Duplicating Numo typewriter carbon paper, 8½x11 or 8½x13; in blue, purple, or black; 100 sheets to box..... **1.10**

For "Stylish Stouts"

Fifth Floor—Dearborn Street



Stout women's all-wool Poiret twill and velour check dresses in all the latest models, made of splendid materials in fifteen of the season's favored styles. Draped, panel and straight silhouette models. Hand embroidered, fancy side ornaments, ultrafashionable dresses in black, navy and brown. Sizes 42 to 54; the usual $25 to $35 values, very special at

$16.75



Stout women's fashionable coats of Bolivia and Grenada; shawl and square collars of fur; belted models, lined and interlined; in black, navy and kit fox; sizes 42 to 54; values up to $37.50 at.....

$29.50

Crockery: An Exceptional Offering

Eighth Floor—State Street



15-piece imported porcelain cereal sets, in several desirable decorations, plainly lettered in black, as illustrated. Set consists of 6 large covered cereal jars, 6 small covered spice jars, vinegar bottle, oil bottle and salt box. Sanitary and easy to keep clean. Every housewife will be delighted to find room for a set in either her kitchen or pantry. Very specially priced at, the set..... **4.29**



Genuine imported cut glass salt and pepper shakers, in several cuttings; glass tops; at, pair... **89c**



Fancy imported tea tiles or table mats, made of colored glass heads; artistically designed; fancy colored border; at..... **29c**

Clear thin blown glass water goblets and sherbet glasses; special for Wednesday, at..... **14c**

Mixing bowl sets of yellow glazed pottery for beating and mixing. Set consists of 6, 7, 8 and 9 inch bowls. Set of 4 at..... **95c**

Furniture Clearance

Tenth Floor



A Furniture Clearance of odd pieces left from holiday selling—a limited quantity of each item, and so marked unusually low.

Royal rest easy chairs, made of oak, beautifully finished and upholstered with imitation leather. "Push the button" and the back recliner. Special..... **21.48**

Child's high chair, with bow back and wide spread legs; made of hardwood finished brown mahogany, walnut or oak; very special for Wednesday..... **5.48**



Costumer with metal hooks; heavy post and wide spread base; made of gumwood and finished mahogany; special for Wednesday..... **5.98**



Women's Underwear

Third Floor—Sixth Street



Women's $3.00 heavy flat and ribbed wool vests, natural color, high neck and long sleeves, sizes 46, 48 and 50, at..... **1.69**

Women's 1.39 heavy fleeced cotton union suits; high neck, short sleeves and low neck, short sleeves, ankle length; sizes 40, 42 and 44 **98c**

Women's celebrated "Munsing" brand, silk and wool union suits, low neck, sleeveless, knee and ankle length, sizes 46 to 50, at..... **2.98**

Warm Wool Hosiery

Main Floor—Center

A timely purchase and sale of silk and wool hosiery for women, accumulated mill seconds, but in most cases the defects are scarcely discernible.

Women's $1.00 and $1.25 silk and wool seamless stockings, black, brown, heather and sports mixtures, light in weight, soft and warm. You'll enjoy the "feel" of them. Seconds, so they're special at only..... **59c**

Where Rugs Are Priced a Great Deal Lower

Tenth Floor

9x12 ft. extra heavy quality Axminster rugs, woven with a deep pile, made of best grade wool carpet yarns; all the season's latest patterns and colorings; suitable for any room and occasion; $55.00 values, tomorrow **39.98**

9x12 ft. seamless tapestry Brussels rugs. The best inexpensive rugs made. Will stand hard wear. A good selection of patterns to choose from; $30.00 values. Special Wednesday at..... **14.98**

9x12 ft. superior grade seamless Axminster rugs, woven with a deep silky pile; insuring hard wear; all the latest patterns and colorings; $57.50 qualities; at..... **44.98**

9x12 ft. seamless heavy quality Wilton velvet rugs, closely and firmly woven, in a great variety of all the season's latest patterns and colors; owing to slight imperfections in the weave, $45 grades, special Wednesday at..... **31.98**

9x12 ft. heavy quality velvet rugs, made of good grade wool carpet yarns; seamless; a good selection of patterns and colorings; well worth $37.50; special at..... **29.98**

Door mats, size 18x27 in.; at this time of the year these are very useful; regular $1.15; special for Wednesday at only..... **75c**

Olive Oil, quart, 98c

French imported Virgin pure, genuine Gallia Brand.

Fifth Floor

Green Refugee string beans, Lakeside brand, 2 cans..... 35c

Preserves, pure fruit, None Such pineapple, raspberry or peach, 2 lbs. for..... 47c

Sardines, Royans a la Vatal, French imported, ¼ lb. can..... 22c

Peaches, fine evaporated, 3 lbs.... 35c

Black Mission figs, 3 lbs..... 25c

Coffee, fresh roasted Savoy, No. 40 special, 3 pound can..... 89c

$1.20 Tea, fancy B. F. Japan, lb. at 95c

Syrup, pure maple and cane, Old Manse, qt. can 39c

Pillsbury's Grahamdour, 5 lb. bag 23c

Macaroni or spaghetti, Red Cross, 3 pkgs. 25c

Keeley's No Boil malt extract, No. 3 can..... 89c

Pot roast, fine native beef, lb.... 8c

Plate corned beef, our own sugar cured, lb..... 7c

Hams

Fine Sugar Cured—Oscar Mayer's, lb, 19c

Genuine French imported red or white wine table vinegar, large bottle..... 35c

Cooks' aides, Relish, Hirsch's, qt. jar..... 23c

Grape juice, pure Redwing, pint bottle..... 25c

Pancake or Buckwheat flour, Mc-Kinie's choice 2 pkgs..... 25c

Molasses, Brer Rabbit, green label, No. 5 can 49c

Rolled oats, fresh milled, 5 lbs.... 23c

Yellow corn meal, fresh ground, 5 lbs..... 17c

Rice, fancy new crop, Blue Rose, 3 lbs..... 19c

Bacon, Oscar Mayer's approved, whole or half, at, lb..... 28c

Mushrooms, finest French imported, Hotel's, can.... 45c

Belgium peas, Fin's, 1pt. can 23c

Laundry soap, Rub No More Co., 10 bars..... 43c

Solvene, shredded soap, for washing machines, 3 reg. 15c pkgs..... 35c

Lakeside hand soap, reg. 10c, special, 3 for..... 23c

Automatic Soap Chips 5 lbs., 48c

Fitzpatrick Bros., special at.....

Home Needs Underpriced

Eighth Floor

Dream cream whip and egg beater, complete with bowl, **69c**

Fine splint clothes hampers with hinge cover, at..... **89c**

Fine splint clothes basket with reinforced bottom, at..... **63c**

White enameled kitchen stools, well braced..... **1.29**

White enameled medicine cabinet with mirror in door..... **1.98**



Government wash boilers, made of extra heavy tin, assorted sizes, choice while they last..... **48c**

Kitchenette gas range, 16-inch oven, large cooking top, 3-burner size..... **16.98**

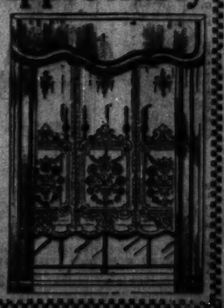
6 ft. standard step ladders, with pail shelf, well made, strongly braced, at..... **1.89**

13 gal. galvanized iron ash cans, with tight fitting covers; special at..... **1.59**

Curtains and Drapes—Sale Appreciably

Ninth Floor—State Street

Sectional panel lace curtains, in the popular filet net weaves; newest designs in white or ivory tints, 2½ yards long, sections 9 inches wide. Values up to $1.00 Choice for Wednesday at, section..... **55c**



$3.00 fringed panel curtains. Made of lacy nets in a collection of very attractive designs; in ivory tints that are so very popular today. Unusually low in price for Wednesday, at, each..... **1.85**

Filet and Nottingham curtain nets, neat, attractive patterns in white or ecru tints; values up to 85c; Wednesday at, yard..... **55c**

$3 to $5 drapery fabrics in rich lustrous effects, a comprehensive showing, all in reversible designs; special for tomorrow, at yard..... **2.39**

$2.50 Art silk madras, in a complete color assortment, suitable for overdrapes and window hangings, 45 inches wide. Wednesday at the yard **1.69**

BASEMENT ECONOMIES

Plisse Crepe Genuine Windsor Plisse crepe in a variety of fancy designs; 35c value; special at, yard..... **17c**

Overcoats Boys' overcoats, yoke back, belt all around, military collars; button high at neck; sizes 3 to 7 years; $6 values at **$3.97**

Child's Shoes Children's shoes for school or dress wear, made of chrome patent leather on footform last. Turn down cuffs, in brown, gray and red. Sizes 8½ to 11, $3.00 values, special at..... **$1.67**

Curtains Fringed curtains, full 2½ yards long, in a good selection of patterns; usually $2.00; special, each at..... **$1.17**

Apples Jonathan apples, large size, sweet and juicy, high color, special, limit 25, each, at..... **2c**

Hose Women's $1.00 silk, silk and fiber, and fiber silk hose, with fancy clocks; in a variety of colors; "mill menders." **27c**

Mandel Brothers' January Fur Clearing

We take but one reduction on our entire stock of furs—you may buy Mandel furs tomorrow for as little as in March, and from a much broader selection. Reductions are more radical than ordinary, because the mild autumn left us with a larger fur stock to be cleared.

48-inch natural muskrat coats

Beautifully marked are these coats of rich dark natural muskrat. They are made in the newest silhouettes, and are radically reduced. *Fifth floor.*

Extraordinary values at

$135

Fancy all-silk linings

These coats have the new cuffed sleeves and the flattering crush collars, as pictured.

The same style with collar and cuffs of natural raccoon is priced at $155.



Natural muskrat, $135 *Cocoa caracul, $245*

Hudson seal coats in 48-inch length

Lustrous selected skins fashion these popular 48-inch length Hudson seal coats which are luxuriously trimmed with viatka squirrel.

Sharply reduced to

$365

New side fastenings

The coats have the modish mushroom collars and bell-shaped sleeves with deep cuffs. They fasten with either a fancy buckle or a large fur button—a smart finishing touch. Pictured at right. *Fur Salon, Fifth floor.*



Persian lamb, $375 *Hudson seal, $365*

Persian lamb coats with kolinsky trim

Sumptuous, elegant, and equally appropriate for street or dress wear are coats of glossy Persian lamb, with kolinsky fur adornment.

Remarkably low priced

$375

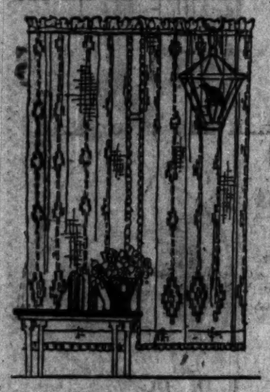
In the 48-inch length

These coats are lined throughout with excellent quality silks, in novelty patterns, of which there is a large choice. The crush collar and wide cuffs are of kolinsky. The graceful style is sketched at the left.

48-inch cocoa caracul coats with side fastenings, and chin collars of cocoa fox, lined in cocoa silk, specially priced, $245

Lace curtains, much reduced
—filet net, lace edge designs

Odd lots and discontinued patterns, hence the exceptional reductions featured in these three groups:



145 pairs at **5.95**

95 pairs at 7.50

175 pairs at 8.95

Such out-of-the-ordinary values that it will well repay you to make an early selection. *Eighth floor.*

A great shoe purchase featured
in a notable January selling

Women's shoes smart in style, superior in materials and making, are specially priced to afford savings very much out of the ordinary, for this important occasion. *Shoe department, Fifth floor.*



Women's shoes in patent leather and black satin at 6.85



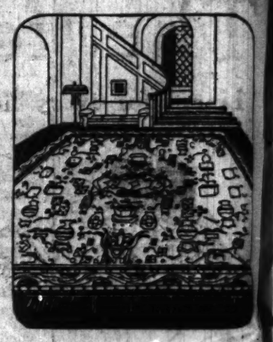
Shapely models that bring out the beautiful lines of the foot; well made, with close-fitting arches and moderately high Spanish heels. Exceptionally narrow heel seats assure snug fit. Two styles, typically smart, are shown in the illustrations above.

1,000 pairs of children's shoes at 2.85

Closing them out before inventory, and affording parents of children up to grammar school age a remarkable opportunity to save on kiddies' stylish, sturdy footwear. Not every size in every style. *Fifth floor.*

Wilton velvet rugs reduced
seamless, heavily fringed

Two hundred rugs, with slight shadings that in no way affect their superb quality or their appearance. *Eighth floor.*



9x12 foot size at **37.50**

Very special

A fortunate purchase from a leading rug mill, comprising a large range of patterns in the softly blended colorings of Persian and Chinese designs. An extraordinary rug opportunity.

Caracul fur
—4-inch width

at **6.25**

Offered in our usual high quality at a saving of very nearly one-half. *Second floor.*

Caracul fur, 8-inch width, at 12.50 yd.

All ready made Picture frames

25% off

Choice of a thousand beautiful frames bought below regular. Discount deducted at time of purchase.

Frames made to order at 20% off

Experienced salespeople will be in readiness to help with suggestions for framing and treatment of pictures. *Sixth floor.*

Women's and misses' outer apparel: January clearing

Last week's clearance groups have been rearranged and replenished; further reductions have been made on hundreds of garments—and the savings are real, with many weeks of seasonable wear in prospect for every garment in this fourth floor clearing.

Women's street, afternoon and dinner frocks

$25 39.50 $65

Distinctive styles in the season's preferred silk, velvet and woolen fabrics. The reductions are remarkable.

Women's plain and fur trimmed suits

$15 $25 $65

Ultra fashionable tailormades of fine twill velour checks, tweeds and novelty fabrics. Many at half former prices.

Women's winter coats many fur trimmed

$35 $55 $85

Sports models in plaided and striped materials, and dressy models in rich pile fabrics. Many handsomely fur trimmed. *Fourth floor.*



Women's velvet brocade evening gown now 39.50 *Women's silk velvet dinner frock, embroid'ed, $65* *Misses' velvet afternoon frock reduced to 39.50* *Misses' fur trimmed sports coat now 59.50* *Women's fur trimmed coat of pile fabric, $85*

Misses' winter frocks of silk and cloth

$25 39.50 49.50

Styles many and varied, all distinctly youthful, in favored silk and cloth fabrics, and chiffon velvets. Much reduced.

Misses' dress coats and sports coats

29.50 59.50 $75

A broad choice of plain or plaided sports and modish dress coats of favored soft pile fabrics; sharply reduced.

Women's and misses' moderately priced frocks

$15 18.75 22.50

An assortment of modish dresses for street, afternoon and formal wear, in new fabrics and voguish silhouettes. *Fourth floor.*

Comforters, lambs' wool-filled.

at **10.75**

The covering of striped charmeuse sateen, is in blue, rose, lavender, gold; neatly stitched all over. Priced to make an incentive to buy early from this selection. Size 72x78, 10.75; 72x84, 12.25.

Down-filled comforters, 16.75

72x84-inch comforters, filled with fluffy down which gives warmth without weight. Covered with neat figured cambric top and back.

Lambs' wool-filled comforters, 9.85

72x84-inch comforters, with covering of good quality sateen in plain colors—blue, rose, lavender, gold. *Eighth floor.*

Kiddies' colored apparel

January sale values in dresses, trouser suits, rompers, undermuslins, creepers. These specials are typical:



Bloomer dresses at 2.95

In crepe, checked gingham or chambray, some with pockets, and hand stitched, 2 to 6 years, one style sketched.

Bloomer dresses, 1.95
—with pocket, colored collar and cuffs; sizes to 6 years.

Infants' creepers, $1
Chambray creepers with hand stitching; in yellow, tan or blue; white collar and cuffs; 1 to 3 years. *Third floor.*

Corsets, girdles and brassieres—January sale



Brassiere at $3 *Brassiere, 1.50 Girdle, 7.50*

Provided by a special purchase of handsome materials made up in our celebrated Superba models and offered at these unusual prices for the January sale alone.

Corsets for average and stout figures, $14
Made in pink silk broche fabric and form knitted elastic. Hooks in front without lacing in back. Sizes up to 38.

Girdles at 7.95
Attractive pink silk broche with wide inserts of firm pink knitted elastic; for slender or average figures.

Girdles in practical step-in models, 7.50
Firmly knitted elastic with front and back section of pink silk figured broche material; no lacing; lightly boned.

Brassieres at $3
A long-line garment, made of dainty embroidered pink satin with wide satin shoulder straps, back fastening. *Fifth floor.*



7.50 *$14*

Brassiere as sketched, long enough to fit well below the lowest top corset or girdle; of pink silk figured novelty material, at 1.50.

Lined corduroy robes

Of high luster wide wale corduroy are robes in the newest styles and most favored shades. You may choose a dejeuner, wraparound or coat model as you prefer.

Priced to clear at 5.95

Each robe is lined throughout with excellent quality seco silk in a shade to match the corduroy. Two models are sketched. *Third floor.*



Mandel Brothers' January Sale of Lingerie

An event carefully planned months ago and offering such a wealth of lingerie priced so closely that it merits your interested attention.

You will be prudent to shop early Wednesday morning, since styles so attractive, values so extraordinary, are certain to occasion rapid selling.

Imported two-piece sets

Hand-made sets from France; of strong, durable nainsook, to which has been added the beauty of hand-hemstitching.



Vest chemise and skirt drawer

2.95

for the set of two pieces

The borders are hemstitched, every detail of workmanship making these sets both charming and practical. *Third floor.*

4,000 new, dainty undergarments



Extra quality **1.85** Extra values

2,400 are nightgowns at 1.85 —many hand made and emb'd

Materials include nainsook, imported dimity, mercerized batiste and soft crepes, in white and delicate tints; a broad choice of styles. *Third floor.*

The crepe gowns are adorned with real filet or hand-made Irish picot edgings; the others with val. laces and embroidered net bands. A representative gown is sketched.

1,200 costume slips at 1.85

Of soft nainsook, in a great variety of pretty designs, displaying real filet lace, hemstitching, tucking and hip hem.

400 step-in chemise at 1.85

Of imported dimity, trimmed to match the night dresses.



Radium silk chemise

Step-in chemise of shimmering radium silk are delightfully designed, splendidly made, and charmingly trimmed.

Real filet lace adorned

3.95

—a decidedly special price

Ribbon flowers add a demure touch and a very pretty one. Available in flesh, peach and orchid tints.

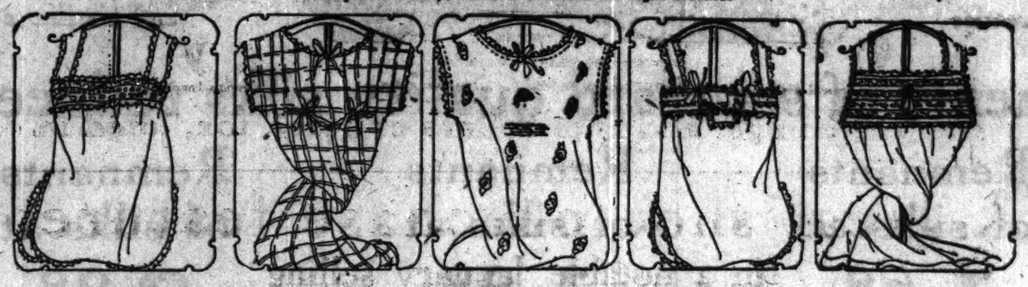


Hand made costume slips

Of fine nainsook **2.15** Hand embroidered

Garments of sturdy materials and generously cut; beautifully hemstitched. The hip hem adds to their practicality.

French petticoats, with hand embroidery all around, and hip hem, $5.



Dainty silk night dresses

Natural colored pongee **5.50** Crepe de chine

Pongee night dresses, hand embroidered with silk, in floral designs; crepe de chine gowns gay with silken rosebuds.

Pongee bloomers, liberally fashioned, strongly reinforced, 2.95.

The forty-second January sale of household linens

Linens for every housekeeping requirement are embraced in this event, in comprehensive assortments, affording wider choice of better values than any prior sale.



Pure linen pattern table cloths

Satin damask **6.20** 72x72-inch

Satin damask cloths of pure linen, full bleached, 72x90, at 7.75; 72x108, at 9.30; 22-inch napkins to match, 7.75 dozen.

Pure linen table damask, 2.58 yard

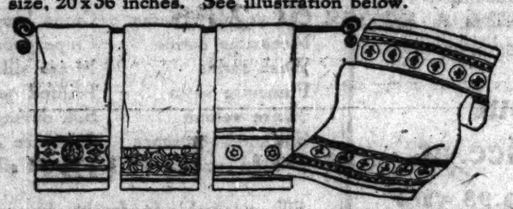
Full bleached damask, heavy, firmly woven, satin finished; 70 inches wide, 2.58 yard. Napkins to match, 22-inch, dozen, 6.65.

Pure linen napkins, 22-inch, 5.85 dozen

Satin damask napkins, bleached snowy white; January special. Tea napkins, pure linen damask, hemstitched, 14-inch; dozen, 4.15.

6,000 all-linen huck towels at 72c

Hemstitched towels, with satin damask borders; large size, 20x36 inches. See illustration below.



Huck towels at 44c

Of pure linen huck, with satin damask borders, 18x32 inches.

Half linen towels, 34c

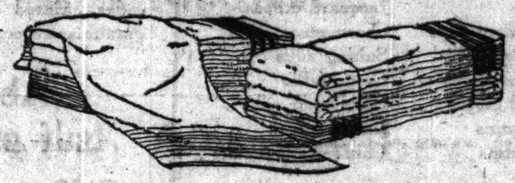
Hemstitched satin damask borders; closely woven; 18x34-inch.

Glass towels 42c

Pure linen glass or tea towels, hemmed, with red or blue borders; some with typed borders; 18x34 and 20x30 inch.

6,000 heavy Turkish towels at 35c

Bath towels, 19x39 inches, in heavy terry weave, full bleached, and with pink or blue borders. See sketch.



Glass toweling 28c

All-linen glass toweling, with red or blue check, free from lint and very absorbent; 17 inches wide, at 28c per yard.

Turkish towels at 62c

Extra large, extra heavy towels, very absorbent; 26 by 54 inches.

Linen toweling, 25c

Pure linen with blue or red border; 17-inch.



Pattern table cloths of pure linen

72x72-inch **7.80** New designs

Full bleached satin damask cloths, in new, handsome designs. 72x90 cloths, 9.75; 72x108 at 11.70. 22-inch napkins, 9.75 dozen.

Jacquard striped bed spreads, 6.25

Crinkle striped spreads, cream alternating with colored stripes; choice of blue, rose and lavender. Single size, 72 by 108 inches, at 6.25; full size, 90 by 108 inches, at 7.25.

Scalloped satin marseilles bed sets, full size spread, 80 by 90 inches, with roll cover to match, at 7.10 set. *Second floor.*

Decorative linens, slightly soiled—scarfs, centerpieces, doilies, buffet sets, vanity dresser sets, tea napkins—reduced one-third to clear

Spanish lace flouncings and allovers

All-silk, 36-inch **98c** All new patterns

Very new, very clever lace patterns meriting your highest approval. Choice of black, navy, brown and other shades. *First floor, State.*

Lingerie ribbon in variety —decidedly below regular price

Includes double faced lingerie ribbon in white, pink, blue, peach and orchid, as well as figured wash ribbons in bowknot, rose, polka dot and leaf designs; all are exceptional values.

No. 1, 7c a yard. No. 1½, 9c a yard. No. 2, 11c a yard.
10-yard bolt for 65c. 10-yard bolt for 80c. 10-yard bolt for $1.

No. 3, 13c yd., 10-yd. bolt, 1.20. No. 5, 18c yd., 10-yd. bolt, 1.75. *First floor, State.*

New, modish blouses

Paris has given characteristic chic to a blouse of fleuri crepe, beaded, embroidered, and featuring the new Palm Beach shades.



at **12.75**

Blouses in white, champagne, noisette and peppermint. Also blouses of rich printed crepe, relieved by boyish white linen collar, cuffs and black silk tie. *Third floor.*

Suzanne morning dresses, crisply new

Dotted voile dresses

Very dainty, with hemstitched voile collar and cuffs and broad sash of self material. An unusual value

Dinard model

at **3.95**

Women's, misses' and Stylish Stout

There is hand yarn embroidery on the novel pockets and small white crocheted buttons add a unique touch. White dots on black, medium and pastel tints.



12.75 8.95 3.95

French linen dresses

With allover embroidered voile blouses are especially new and offer a very happy choice; priced unusually low.

Copy of Agnes model

at **12.75**

Women's and misses' sizes

There is a cowl collar, short-cuffed sleeves of linen, paneled back and novelty belt, a model to catch the eye and prove an unusual value as well. *Third floor.*

Deauville model, in linen, with cowl collar and short, novelty cuff sleeves; pictured; at 8.95

Ratines, fresh from France

New novelty patterns **1.28** Lovely color combinations

Imported ratines, newly arrived, with more than a hint of spring in their many patterns in openwork effects, plaids and checks, all in beautiful colorings. Light weight, soft and drapy, an ideal fabric and the price an exceptional one. 39-inch width.

Longcloth, 10-yard piece, 2.28

Made from very fine selected cotton yarns, soft in finish and remarkable quality. In the 36-inch width it is unsurpassed for lingerie and infants' dresses. A very real saving. *Second floor.*

The Palmetto Shop features

Smart knitted sports-wear —dresses and two-piece suits

For southern or European resorts are imported knitted frocks of fiber silk. The model sketched is in camels' hair or white mohair; has novel cricket neck and new tight sleeves with rich contrasting colored border at neck, and on sleeves and skirt.



at **29.75**

Jaunty two-piece suits in fashionable jumper style, are of interwoven fiber silk and mohair. The edges are bound in fiber silk, of contrasting color, and there is a fiber silk stripe down each side of the skirt. Sizes for women and misses. *Third floor.*

January sale of sheets and cases

Early purchases before the recent advance in cotton permit us to offer them at about present mill cost.

Mandel Brothers' Thrifty brand hemmed sheets and cases

Full bleached sheets and cases, of muslin, recommended for wear; 63x99-inch, at 1.35; 72x99, at 1.45; 81x99, at 1.55; 90x99, at 1.65. Pillow cases, 45x38½ inches, at 38c.

Mandel Brothers' Coronet brand hemmed muslin sheets and cases

Of full bleached muslin, heavy weight and free from filling, 63x99-inch, at 1.45; 72x99, at 1.60; 81x99, at 1.75; 81x108, at 1.85; 90x99, at 1.85. Pillow cases, 45x38½ inches, at 42c. *Second floor.*

Mandel Brothers' Imperial brand, full bleached muslin sheets and cases

Hemmed, 63x99 inches, at 1.65; 72x99, at 1.80; 81x99, at 1.95; 90x99, at 2.10; 90x108, at 2.25. Pillow cases, 45x38½ inches, at 50c.
Hemstitched sheets, 63x99, at 1.85; 72x99, at $2; 81x99, at 2.15; 90x99, at 2.30; 90x108, at 2.50. Pillow cases, 45x38½ inches, at 60c.

Note also the two preceding pages of Mandel advertising

Mandel Brothers—Famous for Silks

96th Semi-annual Silk Remnant Sale

Note also the two preceding pages of Mandel advertising

The greatest of silk sales —in volume, varieties, values

Twice each year, for forty-eight years, the recurrence of this occasion has been awaited by the women of Chicago and the Middle West as their greatest silk buying opportunity. Spurred on by the evidence of their appreciation of our efforts, recorded in ever-increasing volume of purchases, we have used our resources to the limit to afford still greater advantages, with the result that each recurrence has witnessed marked growth in the magnitude of the event and has added materially to its prestige.



Noted throughout America as a silk event without a peer

The sale that starts tomorrow signalizes in a striking way the success of our silk organization in surpassing all previous achievements, and will add new luster to the fame of an event recognized throughout the nation as an occasion uncounterparted. There are vastly greater quantities assembled here now than have been offered in any prior sale; there are wider and more varied assortments, and more outstanding values than have ever been offered in any similar event. This vast assemblage features:

Five great assortments of standard quality silks reduced a fourth to half

Remnants of silks at	Remnants of silks at	Remnants of silks at	Remnants of silks at	Remnants of silks at
1.28 yard	1.68 yard	1.98 yard	2.98 yard	3.98 yard

Every yard of silks in these vast assortments measures up to our high standards of quality. Included are seasonable, fashionable silks from foremost looms of America, France, Switzerland, China and Japan.

In such all-embracing variation of texture, design and coloring, practically every silk requirement can be fulfilled —and at a substantial saving available only on these semi-annual occasions, on so wide a range of desirable styles.

Seasonable silks in a wealth of weaves, patterns and colorings

Satin spiral crepes	Canton crepes	Tub silks	Jacquard crepes
Paisley crepes	Lining silks	Satin canton crepe	Charmeuse satins
Printed spiral crepes	Sports silks	Spiral crepe	Suiting silks
Satin brilliant	Satin crepes	Canton brocades	Crepe faille
Flat crepes	Shantung silks	Brocaded crepes	Underwear silks
Printed crepe de chine	Japanese pongee	Sports satins	Blouse silks
	American pongee	Dress satins	Chiffon taffeta silks

Patterns and colorings for jaquettes, blouses, dresses, coats, capes, opera wraps, petticoats, bloomers, boudoir apparel, lingerie, pullman and leisure robes, breakfast coats, beach costumes, motor suits, slumber robes, bridal gowns and bridesmaids' frocks.

Imported French metal silks

Exclusive tinsel and metal silks, two-tone and multicolored brocades, printed designs on cire, granite and brocaded foundations.

About half price at 3.98 to 9.98 yard

Superb textures for wraps and gowns, for rich garniture and for millinery.

Seasonable silks in a wealth of weaves, patterns and colorings

Changeable taffetas	Crepe brocades	Crepe de chine	Matelasse brocades
Messaline satins	Crepe georgette	Crepe marinette	Chiffon voiles
Wash satins	Moire silks	Crepe roma	Reversible satins
Francaise satin	Printed georgette	Crepe meteor	Printed foulards
Moire velour	Silk duvetyn	Crepe radium	Printed radium
Silk and wool crepes	Japanese silks	Jaquette brocades	Habutai silks
Printed satins	Knitted silks	Bengaline silks	Shirting silks

Silks adaptable for frocks, draperies, men's shirts, pajamas, etc.—silks for formal as well as for semi-dress occasions—for street, afternoon, travel, town and country wear—for sports apparel, and for wear at tropical resorts.

Black silk remnants much reduced —plain and fancy weaves

The huge accumulation of remnants from six months of the busiest silk selling in our history embraces black silks of every sort, in practical lengths for frocks, suits, blouses, petticoats, bloomers, capes, coats and wraps, and in such wanted weaves as canton crepes, flat crepes, crepe de chine, satin canton crepes, jacquard crepes, brocaded crepes, crepe roma, satin charmeuse, sports satins, chiffon taffetas, dress satins, etc. Daylight silk department, second floor.

Velvet, velveteen, corduroy remnants reduced a fourth to a third

All remainders from a record velvet season are included—plain and novelty fabrics, black and colored, in lengths for frocks, suits, coats, capes, wraps, skirts, blouses and robes. French and American novelty velvets in exquisite printed designs and colorings, salome, wedding ring and chiffon dress velvets, chiffon finished velveteens, wide wale corduroys.

Daylight velvet department, second floor.

Subway sale of silk remnants: 50,000 yards reduced

to 68c yard	98c yard	1.48 yard	1.98 yard	2.98 yard

Every weave, pattern, color, style and length, in the season's favored plain and novelty silks, in black, white and colors, at the year's lowest prices. Fortunate purchases at substantial concessions, from manufacturers turning their looms to next season's productions, account for many extra special attractions.

Canton crepes	Plain georgettes	Silk shirtings	All-silk ratines	Marinette crepes	Flat crepes	Brocaded crepes	Knitted silks	Matelasse brocades
Satin crepes	Novelty georgettes	Crepes de chine	Printed foulards	Pongee silks	Wash satins	Silk radiums	Printed canton crepes	Changeable taffetas
Chiffon taffetas	Brocaded fiber silks	Sports silks	Silk and wool crepes	Tussah silks	Satin charmeuse	Printed crepes	Bengaline silks	Moire velour

The same high standard of service and value-giving that characterizes our second floor silk department prevails in our subway silk store. Daylight silk department, upper subway.

Only twice a year are silk values so extraordinary available —and only at Mandel Brothers'—the store famous for silks

15,000 square feet of selling space—two hundred and fifty courteous salespeople—plenty of daylight—escalators and special elevators.

All counters and bargain tables devoted to remnants, for convenient, speedy and satisfactory choosing.